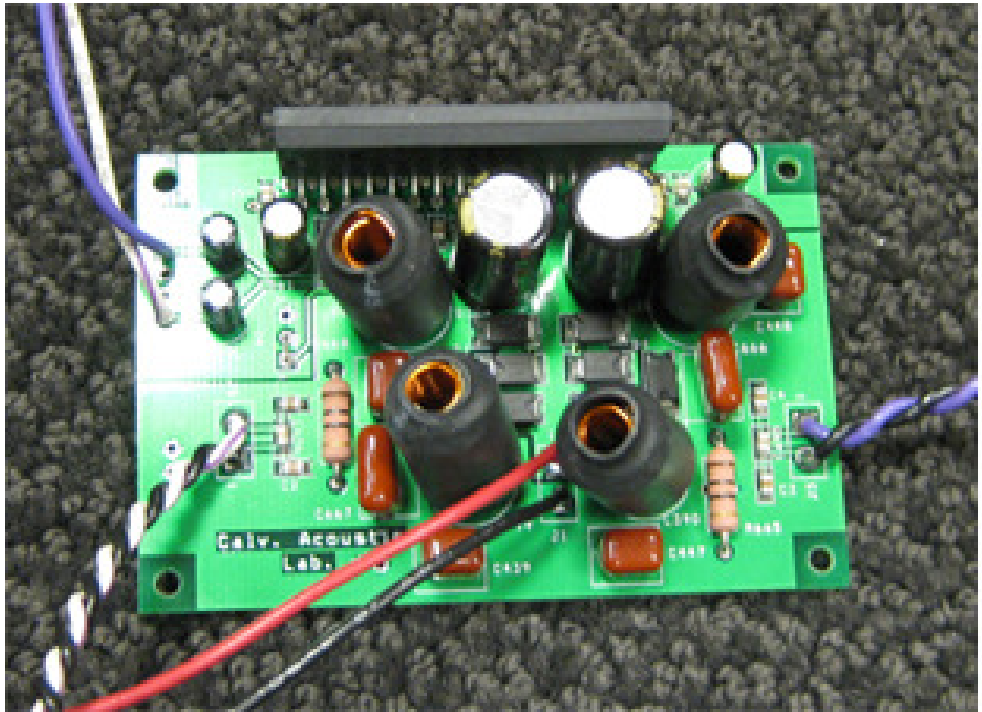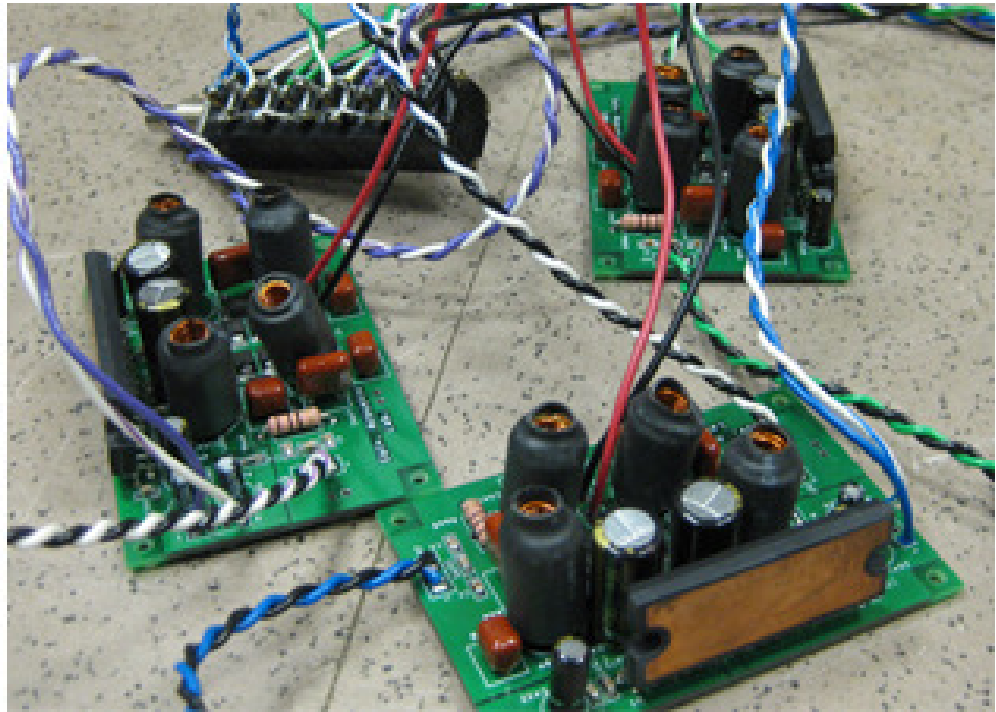
Calv. Acoust
Lab.