## Source-Driven Process

### Attention Guidance

What to think

Vocational math champ suspected of cheating

$\mathbf{y_x}^{\mathbf{t}} \in R^4$

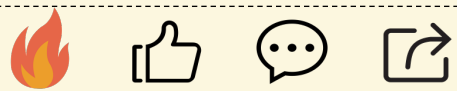

$x \in$ View Like Comment Share

### Interpretive Framing

How to think

#### Intervention

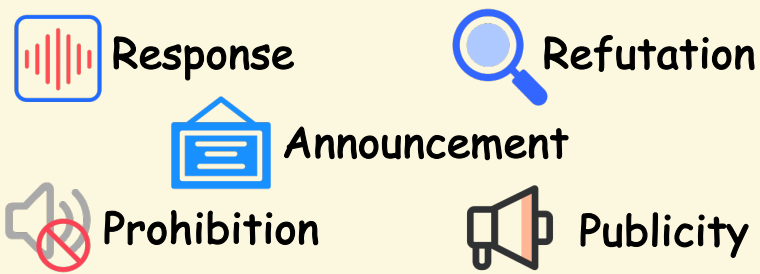

Response Refutation Announcement Prohibition Publicity

## Results comparison:

Smaller area performs better

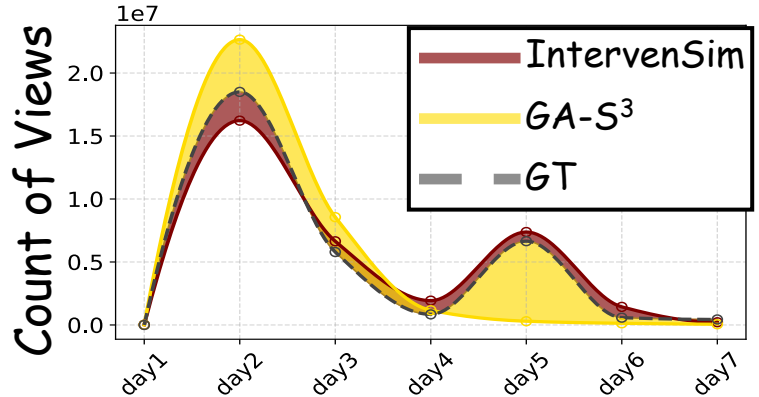


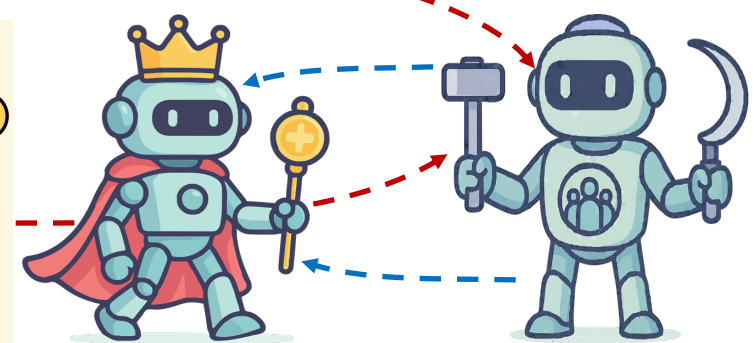

Source Agents

$\overrightarrow{I^t} \leftarrow (I_1^t, \ldots, I_k^t)$

Crowd Agents

$\overline{s^t} \leftarrow \Phi(\{s_i^t, a_i^t\}_{i=1}^N)$

## Crowd Deliberation Process

### Opinion Dynamics Modeling

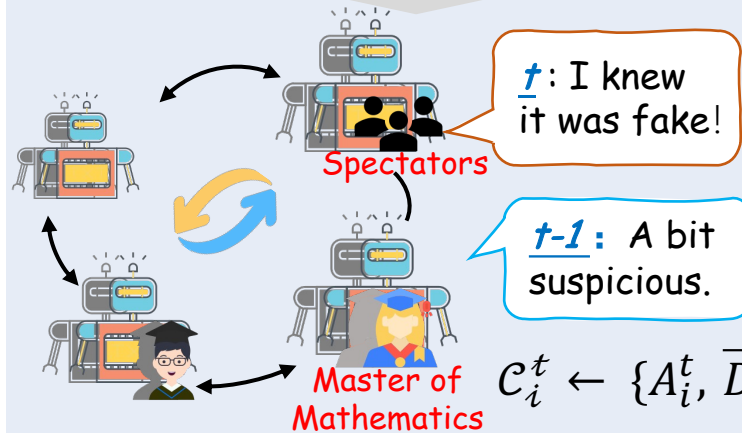


$\mathcal{C}_i^t \leftarrow \{A_i^t, \overrightarrow{D^t}\}$

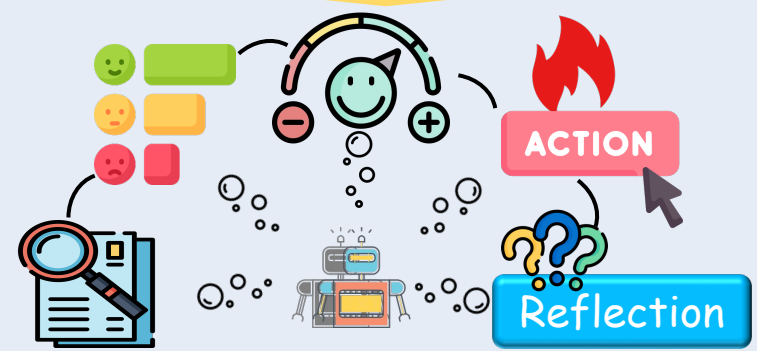


$a_i^t \sim \pi_{\mathrm{CoT}}\left(s_i^{t-1}, m_i^{t-1}, \mathbf{e^{t-1}}, \overline{s^{t-1}}, \overrightarrow{I^t}\right)$

$(s_i^t, m_i^t) \sim P(\cdot \mid s_i^{t-1}, m_i^{t-1}, a_i^t, \mathcal{C}_i^t)$