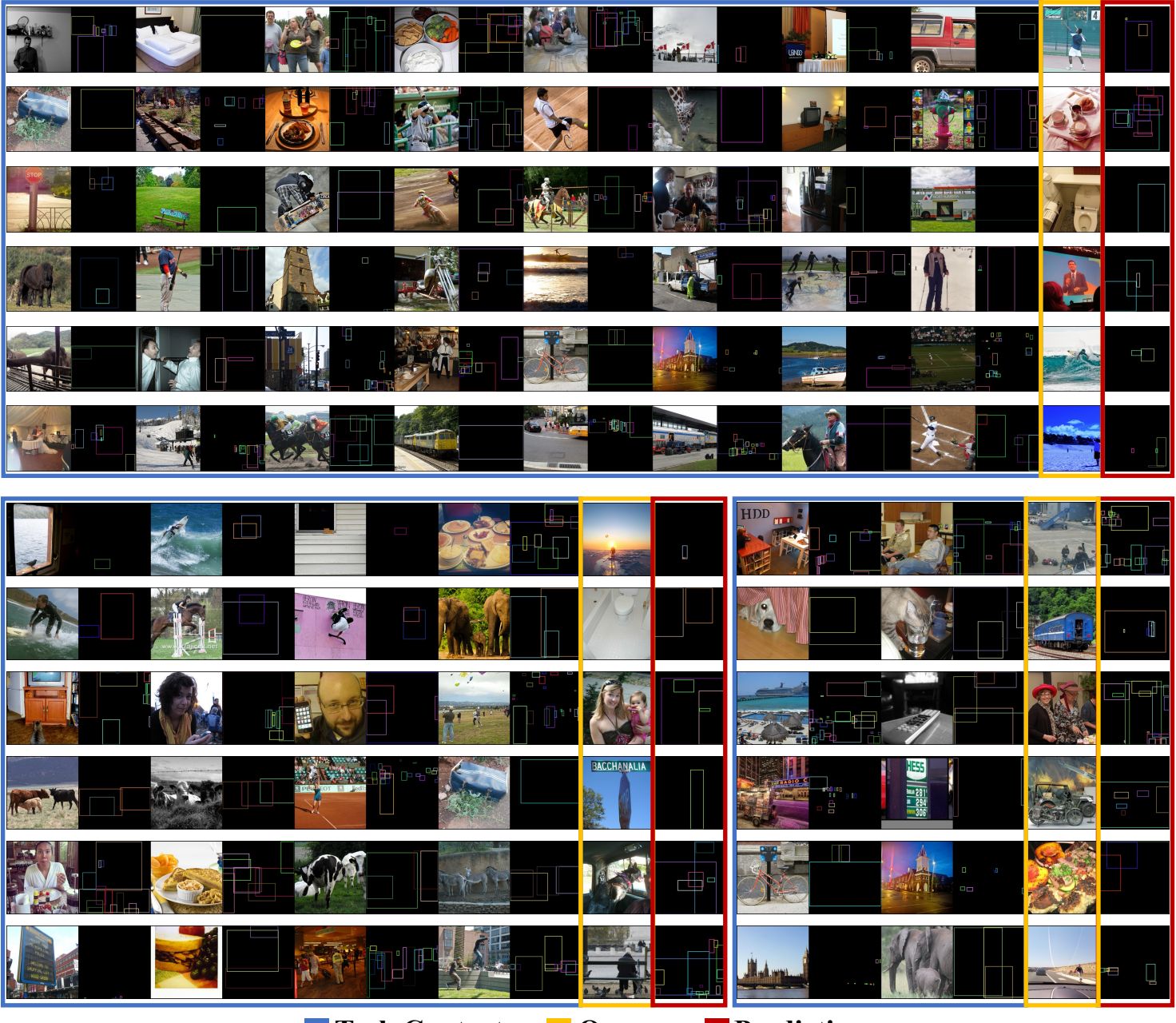

Task Context Query Prediction