aventra3

2026 WHITEPAPER

TALENT CRISIS

THE INFRASTRUCTURE GAP:

Why AI & Web3 Firms Are Losing the Talent War Before It Begins

PUBLISHED BY

aventra3

Research & Advisory Team

AI • Blockchain • Web3 • Financial Services

aventra3.com Published Q2 2026

EXECUTIVE SUMMARY

The global race for AI, Web3, and digital asset talent is no longer simply a hiring challenge. It has become an infrastructure crisis.

Over the past five years, a structural imbalance has emerged between the explosive demand for deep technical and compliance expertise in frontier technology sectors and the severely limited supply of professionals who possess it. Traditional recruitment methodologies built for linear, applicant-driven markets have failed to keep pace with the velocity and complexity of these sectors.

This whitepaper examines the root causes of that failure, quantifies the risk it creates for organisations, and outlines the strategic workforce architecture required to compete in global frontier markets in 2026 and beyond.

#1

AI & ML Specialist remains fastest-growing role globally

WEF Future of Jobs Report, 2025

$4.4T

Annual economic value generative AI could add globally

McKinsey Global Institute, 2025

39%

Of core worker skills expected to change by 2030

WEF Future of Jobs Report, 2025

> *Talent scarcity is no longer an HR problem. It is an infrastructure risk.*

Organisations that fail to architect their workforce with the same rigour applied to their technology stacks will face compounding competitive disadvantage, regulatory exposure, and capital inefficiency. The window to act strategically is narrowing.

SECTION 1: THE SCALE OF MARKET TRANSFORMATION

AI Is Reshaping 40% of Global Employment

We are not experiencing a normal technology hiring cycle. We are witnessing a civilisation-level shift in how value is created, and the talent required to build that future is in critically short supply.

The International Monetary Fund has identified that AI-related automation and augmentation will directly affect approximately 40% of global employment (IMF, 2024). In advanced economies including the United States, United Kingdom, and European Union this exposure rises significantly, meaning that the competitive pressure on organisations to hire AI-capable talent is not merely aspirational but operationally existential.

~40%

of global employment exposed to AI rising to 60% in advanced economies

IMF SDN 2024/001

3.5×

AI-exposed jobs growing faster than all other occupations globally

PwC Global AI Jobs Barometer, 2025

63%

of employers cite skills gaps as their primary barrier to transformation

WEF Future of Jobs Report, 2025

The downstream implication is clear: organisations that delay investment in strategic hiring infrastructure are not simply falling behind competitors — they are ceding structural ground that will become increasingly difficult to recover as talent markets tighten further.

Advanced economies face the highest AI workforce exposure, and simultaneously the most competitive hiring environments. In the blockchain and digital asset sectors, the Electric Capital Developer Report (2023) identified that experienced on-chain developers remain a remarkably small subset of the global technical workforce with deep expertise spread across a limited cohort who are perpetually targeted by well-capitalised firms globally.

LinkedIn's Global Talent Trends data consistently identifies AI and blockchain as among the fastest-growing skill categories year-over-year, yet the pipeline of individuals with genuine deep expertise — not surface-level familiarity — remains severely constrained. The result is a market characterised by high demand, low supply, and intense multi-directional competition for the same finite talent pools.

SECTION 2: THE FOUR STRUCTURAL PROBLEMS

The talent crisis in AI, Web3, and digital assets is not a temporary market dislocation. It is the product of four compounding structural forces that traditional recruitment infrastructure was never designed to navigate.

Problem 1: Demand Is Exponential. Supply Is Specialised.

Venture capital and institutional investment in AI and digital assets has grown dramatically over the past five years, creating surges in headcount demand that bear no relationship to the linear growth of talent pipelines. The World Economic Forum's Future of Jobs Report (2023) identifies AI & ML Specialists as among the fastest-growing roles globally yet the educational and professional development infrastructure required to produce these professionals at scale lags demand by years, not months.

In blockchain and Web3 specifically, the Electric Capital Developer Report (2023) reveals that the cohort of experienced, productive blockchain developers remains remarkably small relative to the capital deployed in the sector. Many individuals within this pool hold multiple competing offers simultaneously, operate as contractors across multiple projects, or are already embedded within well-resourced organisations. The practical implication is that open-market recruitment — posting roles on job boards and waiting for applicants — captures at most a fraction of the relevant talent universe.

Passive candidate dominance is not a negotiating challenge. It is a fundamental architectural problem. If your recruitment model is designed to receive applications, you will never access the majority of the market you need to hire from.

Problem 2: Web3 Is Borderless. Compensation Is Distorted.

Remote-first hiring norms, established during the pandemic period and institutionalised within Web3 and AI cultures, have removed geographic insulation from talent markets. A blockchain engineer in Eastern Europe, Southeast Asia, or Latin America is now equally accessible to a well-funded Cayman-domiciled protocol as they are to a local employer and the protocol will offer equity, tokens, and compensation structures that reflect global frontier pricing rather than local market rates.

This creates compensation distortion across all markets. Organisations that benchmark salary against local or regional norms risk being systematically outbid by globally capitalised competitors. Token-based compensation structures further complicate benchmarking: the effective value of a compensation package may vary by orders of magnitude depending on market conditions at vesting.

Offer-to-acceptance volatility has increased materially as a result. Candidates in advanced hiring processes frequently hold multiple competing offers from global organisations, and counter-offer activity at the point of closing has become standard rather than exceptional. Organisations without a disciplined, intelligence-led approach to compensation strategy will lose candidates at the final stage at an unacceptable rate.

56%
wage premium

Workers with AI skills now command a 56% wage premium over comparable roles without those skills — up from 25% the year prior. In AI-exposed industries, wages are growing twice as fast as in non-exposed sectors.

PwC Global AI Jobs Barometer, 2025

Problem 3: Regulatory Complexity Is Creating a New Talent Category.

The global regulatory environment for digital assets has undergone dramatic evolution. The Financial Action Task Force (FATF) has progressively expanded its guidance for Virtual Asset Service Providers (VASPs), mandating enhanced AML/CFT controls and Travel Rule compliance across an increasing range of jurisdictions (FATF, 2023). The Bank for International Settlements (2023) and European Central Bank (2023) have both identified digital asset risk as a systemic concern requiring enhanced prudential oversight.

The consequence for talent markets is significant and underappreciated. Compliance hiring in digital assets is no longer a back-office function. Crypto-native AML specialists, licensing experts, regulatory affairs professionals, and technically-literate compliance engineers are now mission-critical roles that directly gate a firm's ability to maintain banking relationships, obtain and retain licences, and attract institutional capital.

> *Compliance hiring is no longer adjacent to product. It is embedded within it.*

This creates a talent bottleneck that compounds the technical hiring challenge. Firms must simultaneously compete for scarce engineering talent and scarce compliance talent, with both pools increasingly global and compensation structures in both categories reflecting frontier market pricing.

Problem 4: This Is Structural, Not Cyclical.

Perhaps the most consequential misunderstanding among executive teams is the belief that the current talent shortage is temporary — a cyclical tightening that will correct as markets mature or capital flows normalise. The data does not support this view.

The WEF projects that 44% of worker skills will change by 2027 (WEF, 2023), meaning that even currently-employed professionals risk skills obsolescence within a two-to-three year horizon. Capital inflows to AI and digital assets have proven resilient across market cycles. Regulatory frameworks are tightening globally rather than relaxing. Cross-border talent competition is intensifying rather than reducing as remote-work infrastructure matures.

These are structural forces, not cyclical ones. Organisations that plan their talent strategy around a market normalisation that will not arrive are building on a fundamentally flawed premise.

SECTION 3: THE TRUE COST OF MIS-HIRING

AI / Engineering Mis-Hire Risks	Compliance Mis-Hire Risks
Model instability & architectural debt	Regulatory enforcement action & licence revocation
Infrastructure inefficiency — technical debt accumulation	Banking de risking & loss of financial infrastructure
Security vulnerabilities introduced at design level	Investor confidence erosion & capital withdrawal
Delayed deployment & competitive time-to-market loss	Cross-border compliance failures triggering multi jurisdictional risk
Intellectual property exposure	Reputational damage with institutional counterparties

In AI infrastructure, a poorly qualified hire operating at the level of model architecture or data pipeline design does not simply slow progress — they introduce structural flaws that propagate through systems, compound over time, and become increasingly costly to remediate. Technical debt created by mis-hires is disproportionately expensive to reverse and frequently requires the time of the organisation's most senior and scarce engineering resources to diagnose and correct.

In compliance, the stakes are existential. A compliance function staffed by professionals without genuine crypto-native expertise will fail to identify regulatory risk before it materialises into enforcement action. In an environment where digital asset firms depend on fragile banking relationships and increasingly scrutinised licensing frameworks, a single significant compliance failure can trigger cascading consequences: loss of banking access, regulatory investigation, reputational damage with institutional investors, and competitive disadvantage from which recovery is not guaranteed.

The Risk Reframe:

> *Every hiring decision in AI, Web3, and digital assets is a risk management decision. The question is not whether you can afford to hire strategically—it is whether you can afford not to.*

The organisations most exposed to mis-hire risk are those that optimise hiring for speed over quality, rely on generalist recruitment partners without sector depth, or treat compensation benchmarking as a local rather than global exercise. These are precisely the failure modes that become normalised when talent acquisition is treated as a transactional function rather than a strategic infrastructure investment.

SECTION 4: WHY TRADITIONAL RECRUITMENT FAILS THESE MARKETS

The conventional recruitment model was architected for a different world. It assumes active candidates, CV-legible credentials, linear hiring timelines, and local compensation benchmarks. In frontier technology sectors, every one of those assumptions is wrong.

Traditional Recruitment Model	Frontier Market Reality
Active job-seeking candidates	Passive experts with no intention to apply
CV & credentials as quality signals	Ecosystem reputation & on chain contribution as signals
Linear, process-driven timelines	Iterative velocity with parallel-track hiring
Local & regional salary benchmarks	Global compensation with token & equity components
Single active offer at point of close	Multiple competing offers; counter-offer standard
Reactive role-by-role engagement	Continuous market intelligence & proactive pipeline
Search limited to visible market	Deep access to hidden, referral & community networks

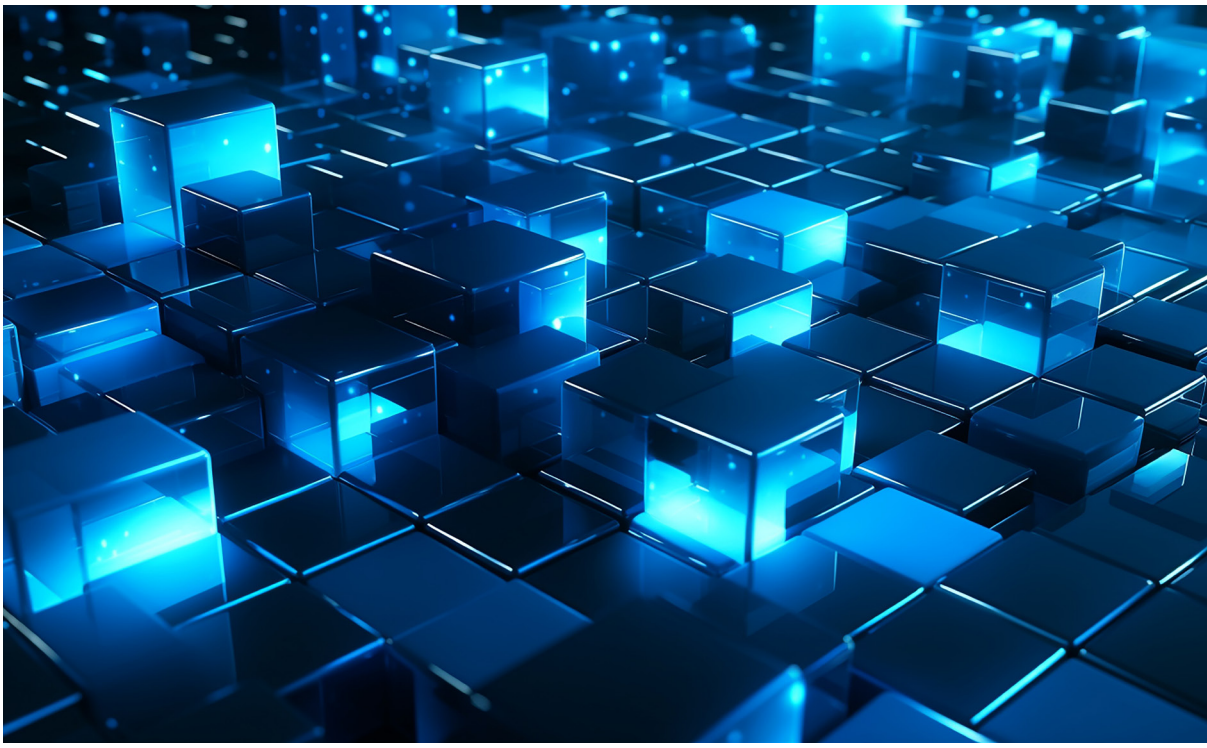

Traditional recruitment operates on the assumption that good candidates will apply for well-structured roles. In AI and Web3 markets, the best candidates, those with the genuine deep expertise organisations actually need, do not apply. They are perpetually employed, perpetually approached, and perpetually evaluating multiple opportunities in parallel. They select opportunities based on mission alignment, technical challenge, team quality, compensation structure, and cultural fit factors that a job description cannot communicate and a CV screening process cannot assess.

Generalist recruitment partners, however well-intentioned, lack the contextual fluency to engage this market credibly. A blockchain engineer will quickly identify whether a recruiter understands the difference between Layer 1 and Layer 2 infrastructure, proof of work and proof-of-stake consensus mechanisms, or the compliance implications of different token structures. Lack of that fluency signals a transactional engagement from which the candidate disengages often without explanation.

The result is a systematic failure to access the passive candidate market, which in frontier technology sectors represents the majority of the talent pool that organisations actually need to hire from. Organisations that rely on traditional recruitment infrastructure in these markets are structurally disadvantaged before the first conversation occurs.

Market Reality:

> *The best candidates in AI and Web3 are not looking for jobs. They are evaluating whether your organisation is worthy of their next career decision. Your recruitment process is your first signal.*

SECTION 5: THE AVENTRA3 APPROACH — STRATEGIC WORKFORCE ARCHITECTURE

Aventra3 was built specifically to operate in markets where traditional recruitment fails. We are not a staffing agency. We are a specialist workforce intelligence and advisory firm, and everything we do is designed to give AI, Web3, and digital asset organisations a structural competitive advantage in talent markets.

Our approach is grounded in a single conviction: that in frontier technology sectors, workforce architecture must be treated with the same rigour as technology architecture. The organisations that will define the next decade of AI and digital infrastructure are those that build their teams with precision, speed, and strategic intent**, and we exist to make that possible.**

Our Five-Pillar Methodology

Continuous Market Intelligence & Ecosystem Mapping

Before a role is opened, we already know the relevant talent universe. Aventra3 maintains live intelligence across AI, blockchain, and digital asset talent ecosystems globally**, tracking who is building what, which protocols are hiring**, where compensation benchmarks are moving, ** and which candidates are likely to be open to a conversation. We map talent ecosystems before our clients need them, so that when a hiring need arises, we act from a position of market knowledge rather than starting a search from scratch.

Passive Talent Activation

The majority of the candidates our clients need are not on the market. They are passive, employed, and not responding to job advertisements. Our model is built around systematic, credible, relationship-driven outreach to these individuals engaging them with the context, nuance, and sector fluency that earns their attention and their time. We do not present roles. We present opportunities, with the narrative depth required to convert a passive professional into an engaged candidate.

Technical & Regulatory Fluency

Our team combines deep technical understanding of AI systems, blockchain architecture, and digital asset infrastructure with genuine regulatory literacy across FATF frameworks, MiCA, FCA digital asset regimes, and global AML/KYC requirements. This allows us to assess candidates at a level of depth that generalist recruiters cannot match, and to engage technical and compliance professionals credibly from the first conversation. In markets where credibility is the primary currency of engagement, this is not a differentiator; it is a prerequisite.

Cross-Border Workforce Structuring

The best talent for your organisation may not reside in your jurisdiction. Aventra3 has experience navigating international hiring across multiple geographies, advising on compensation structure, remote engagement models, contractor versus employment configurations, and the implications of different hiring arrangements for regulatory exposure. We help organisations build global teams without the friction that typically accompanies cross-border hiring in regulated sectors.

Speed Without Compromise

In competitive talent markets, slow hiring is not a neutral act. It is a competitive disadvantage. Our process architecture is designed to minimise time to offer on critical hires without reducing quality or rigour. We achieve this through parallel track engagement, pre-qualified pipeline development, and disciplined process management that keeps momentum without cutting corners on candidate assessment. We move at the velocity these markets demand.

SECTION 6: WHAT AVENTRA3 DOES DIFFERENTLY

In a market saturated with recruitment firms claiming specialism they do not possess, the Aventra3 difference is visible in our methodology, our depth, and our results.

Typical Recruitment Partner	The Aventra3 Model
Reactive: opens search when role is live	Proactive: live ecosystem maps before roles open
Applicant-dependent hiring model	Passive talent activation at scale
CV reviewed; sector depth unassessed	Technical & regulatory depth assessment
Local compensation benchmarking	Global frontier compensation intelligence
Single geography or market focus	Cross-border structuring & multi-geography reach
Compliance roles handled separately	Engineering & compliance co-architected
Process-driven with fixed timelines	Velocity-driven with parallel-track process
Transactional engagement; low repeat	Strategic partnership; embedded advisory
Generalist sector understanding	Native fluency: AI, Web3, DeFi, compliance

Embedded Intelligence, Not Transactional Search

The majority of recruitment firms operate on a contingency or retained basis with a transactional remit: find candidates for the open role, close the placement**, and** move on. Aventra3 operates differently. We function as an embedded workforce intelligence partner to our clients, providing ongoing market intelligence, compensation data, and strategic talent advisory that extends well beyond individual search assignments.

This means our clients benefit from market knowledge that accumulates over time intelligence about who is moving, which organisations are scaling, where compensation benchmarks are shifting, and which candidates are approaching inflection points in their careers. This compound intelligence is the foundation of the competitive advantage we provide.

Compliance and Engineering: Co-Architected

One of the most significant failure modes we observe in frontier technology firms is the disconnection between technical hiring and compliance hiring. Engineering teams are built with sophistication while compliance functions are assembled reactively in response to regulatory pressure often at a point when the cost of under-investment is already becoming visible.

Aventra3 advises on and executes both functions, ensuring that the technical architecture of a business and its regulatory infrastructure are built in parallel with compatible talent. This is particularly critical for digital asset firms navigating licensing requirements, where the quality of the compliance function is directly evaluated by regulators and banking counterparties as a condition of commercial viability.

From First Hire to Scaled Organisation

Whether a client is making their first critical technical hire or scaling from twenty to two hundred people across multiple jurisdictions, the Aventra3 methodology adapts accordingly. We have advised seed stage AI companies on foundational team architecture and supported established digital asset firms on cross-border expansion workforce strategy. In every engagement, the objective is the same: to build the workforce infrastructure that the organisation's next stage of growth requires.

SECTION 7: BOARD-LEVEL IMPLICATIONS

The workforce crisis in AI and digital assets is not a problem that belongs exclusively to HR leadership. It is a strategic, operational, and risk management issue that requires board-level attention and investment.

We present four executive imperatives for consideration by leadership teams in AI, Web3, and digital asset organisations:

1. Talent Strategy Must Align With Capital Deployment

As capital is deployed into new product lines, market expansions, or infrastructure investments, the talent required to execute must be identified and secured in parallel not after. Organisations that deploy capital ahead of talent strategy consistently find that the human infrastructure required to generate returns is unavailable when needed, creating costly delays and under performance against plan.

2. Hiring Decisions Are Risk Management Decisions

In regulated frontier technology sectors, every hire at the level of engineering architecture or compliance leadership carries enterprise risk exposure. The board should have visibility on critical hiring decisions with the same seriousness applied to other enterprise risk categories. A mis-hire in a key technical or compliance role is not recoverable in weeks — it is recoverable in months or years, if at all.

3. Compensation Strategy Must Reflect Global Talent Liquidity

In markets where talent moves freely across jurisdictions and compensation structures include equity, tokens, and flexible arrangements, organisations that benchmark locally will systematically lose candidates to global competitors. Compensation strategy must be informed by real-time intelligence on global frontier market rates and reviewed regularly, not annually.

4. Compliance and Engineering Must Be Co-Architected

The integration of compliance into product development is no longer optional for digital asset firms. Regulators, institutional investors, and banking counterparties assess the quality of a firm's compliance infrastructure as a precondition of engagement. Building a technically excellent product on a weak compliance foundation creates an existential risk that grows in proportion to the organisation's success.

The Leadership Question:

Is your organisation treating talent acquisition as an infrastructure investment or as an operational cost to be minimised? The answer to that question will define your competitive position in 2026 and beyond.

SECTION 8: FIVE QUESTIONS EVERY AI & WEB3 LEADER SHOULD ASK

The following questions are not rhetorical. They are diagnostic. If any answer gives you pause, it may indicate a structural vulnerability in your workforce strategy.

Do you map talent ecosystems before opening roles?

Or do you begin searching only after a need becomes urgent? Reactive hiring in passive dominated markets means you are always behind the market. Proactive ecosystem intelligence converts hiring from a crisis response into a strategic capability.

Are you benchmarking compensation globally not locally?

If your salary benchmarks are drawn from local market surveys or regional data, you are pricing against the wrong competitive set. Your competitors for the talent you need are global, well capitalised, and increasingly sophisticated in their compensation architecture.

Is compliance integrated into your product hiring strategy?

Are compliance hires treated as mission-critical with the same urgency and rigour as engineering hires? Or are they filled reactively in response to regulatory pressure? The answer to this question will determine your regulatory resilience.

Do you have genuine access to the passive candidate market?

Can you reach the professionals who are not applying for roles but who represent the majority of the talent you need? If not, you are competing in a fraction of the relevant market with a structural disadvantage against those who can.

Are you treating workforce strategy as infrastructure or as overhead?

The organisations that will define the next cycle of AI and digital infrastructure are those that invest in workforce architecture with the same precision, intelligence, and strategic intent applied to their technology stacks. Is that how your organisation thinks about hiring?

CONCLUSION: INFRASTRUCTURE REQUIRES ARCHITECTS

The talent crisis in AI, Web3, and digital assets is real, structural, and accelerating. The organisations that will define the next decade of digital infrastructure are not simply those with the best technology — they are those with the teams to build, govern, and scale it with precision.

That requires a different approach to workforce strategy. It requires market intelligence that precedes hiring need. It requires engagement models designed for passive candidate markets. It requires technical and regulatory fluency that commands credibility with the professionals being approached. It requires compensation intelligence that reflects global frontier markets rather than local benchmarks. And it requires the speed to close before the market moves.

Above all, it requires a strategic partner who understands that in these markets, every hiring decision is an infrastructure decision and who treats it accordingly.

The organisations that architect their workforce with the same precision as their technology will define the next cycle of AI and digital infrastructure.

Those that do not will finance the organisations that do.

ABOUT AVENTRA3

Aventra3 is a specialist workforce advisory firm serving AI, Blockchain, and Digital Asset organisations globally. Founded by practitioners with direct experience in frontier technology markets, we combine deep sector intelligence with institutional-grade recruitment methodology to deliver a capability our clients cannot build in-house.

We operate across four core disciplines:

- **Market Intelligence**
  Live ecosystem mapping and talent landscape analysis across AI, Web3, DeFi, and digital asset sectors globally.

- **Specialist Hiring**
  Retained and executive search for technical, product, and compliance leadership in frontier technology organisations.

- **Cross-Border Workforce Strategy**
  Advisory on international hiring structures, compensation architecture, and multi-geography team design.

- **Compliance-Aware Team Design**
  Integrated advisory ensuring that technical and regulatory talent is co-architected for operational and commercial resilience.

SELECTED REFERENCES

The following sources inform the data, analysis, and market intelligence presented in this whitepaper. All citations reflect publicly available research and are referenced as at the date of publication.

World Economic Forum. (2023). The Future of Jobs Report 2023. Geneva: World Economic Forum. Available at: https://www.weforum.org/reports/the-future-of-jobs-report-2023

International Monetary Fund. (2024). Gen-AI: Artificial Intelligence and the Future of Work. IMF Staff Discussion Note SDN/2024/001. Washington D.C.: IMF.

McKinsey Global Institute. (2023). The Economic Potential of Generative AI: The Next Productivity Frontier. McKinsey & Company.

UK Department for Science, Innovation & Technology. (2023). AI Labour Market Survey. London: DSIT.

U.S. Bureau of Labor Statistics. (2023). Occupational Outlook Handbook: Computer and Information Research Scientists. Washington D.C.: BLS.

Electric Capital. (2023). Developer Report. Electric Capital.

Financial Action Task Force (FATF). (2023). Guidance for a Risk-Based Approach to Virtual Assets and Virtual Asset Service Providers. Paris: FATF.

Bank for International Settlements. (2023). Annual Economic Report. Basel: BIS.

European Central Bank. (2023). Financial Stability Review. Frankfurt: ECB.

LinkedIn. (Various Years). Global Talent Trends Reports. LinkedIn Corporation.

PwC. (2025). The Fearless Future: Global AI Jobs Barometer 2025. PricewaterhouseCoopers International Limited. Available at: https://www.pwc.com/gx/en/services/ai/ai-jobs-barometer.html

World Economic Forum. (2025). The Future of Jobs Report 2025. Geneva: World Economic Forum. Available at: https://www.weforum.org/publications/the-future-of-jobs-report-2025/

McKinsey & Company. (2025). The State of AI: How Organizations Are Rewiring to Capture Value. McKinsey Global Survey.