Creating a New Document

Creating a new document is one of the most basic commands you need in Word. A new document automatically appears upon starting Word, but it's also helpful to know how to create a new document within the application. You can create a new blank document, such as the one that appears when you open Word, or you can create a new document based on a template.

Create a new blank document

1. Click the **File** tab and then click on **New**.

   The New tab of Backstage view appears. By default, the Blank document option is already selected.

2. Click the **Blank document** option.

   The new blank document appears in the Word application screen. **Other Ways to Create a Blank Document:** Press **<Ctrl>**+ **<N>**.

Saving Your Document

In MS Word 2013, the default file extension is **.docx** while the file extension in MS Word 2003 is **.doc**. If you are going to send or transmit your document to someone who has not obtained MS Word 2013 you will need to save your document down to the previous version.

Steps:

1. Click **File.**

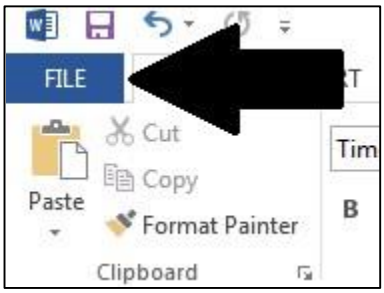

2. Click **Save As.**

3. The **Save As** tab will bring up another screen. Select My Documents or your M Drive to place your document into a folder.

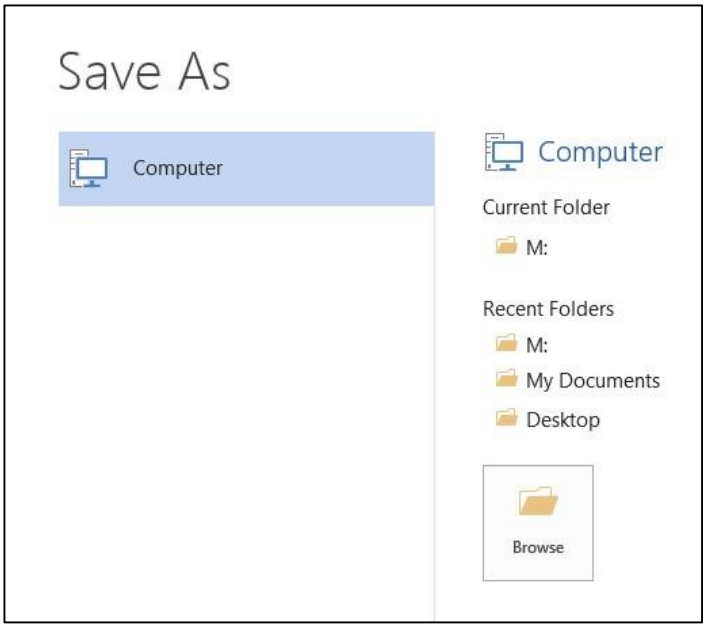

4. Next, In the dialog window, give your file a short name with no spaces. In the Save as type box, use the dropdown and select Word **97-2003 Document (*.doc**). Click **Save.**

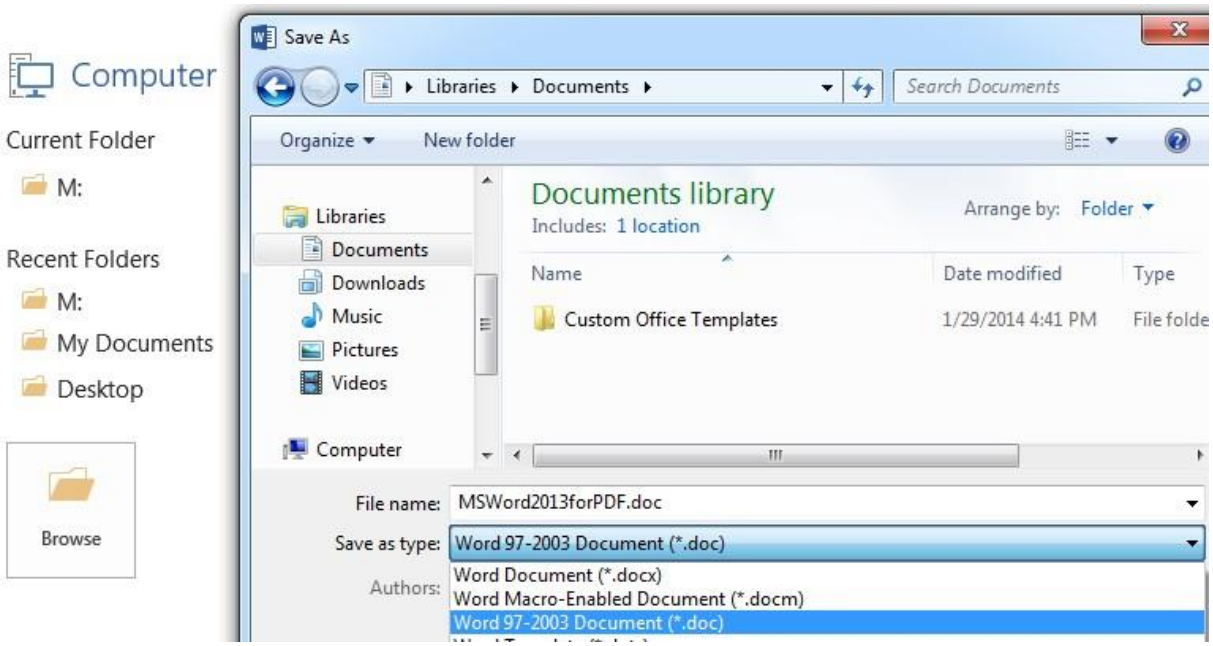

Opening a Document

Opening a document lets you work on a document that you or someone else has previously created and then saved. This lesson explains how to open a saved document.

You can locate a document on your computer and simply double-click it to open it, but you can also open a document from within the Word program.

1. Click the **File** tab and select **Open**.

Next, you have to browse for the file you want to open. The Open dialog box appears.
Other Ways to Open a Document: Press **<Ctrl>** + **<O>**.

2. Navigate to the location of the saved file.

The Open dialog box has several controls that make it easy to navigate to locations and find files on your computer:

- **Address bar:** Click a location in the Address bar to open it. Click the arrow to the right of a location to open a list of folders within that location. Select a folder from the list to open it.

- **Folders List:** Shortcuts to common locations on your computer, such as the Desktop and Documents library.

- **Search box:** This searches the contents— including subfolders—of that window for the text that you type. If a file's name, file content, tags, or other file properties match the

searched text, it will appear in the search results. Search results appear as you enter text in the search box.

3. Select the file you want to open and click **Open**.

Word displays the file in the application window.

Tips:

✓ To open a document that has been used recently, click the **File** tab and scroll through the **Recent Documents** list.

You can pin a document to the Recent Documents list so that it is always available there. Click the **Pin this document to the Recent Documents list** button next to the document that you want to always be.

Changing the Window Size

You can change the size of the windows to organize the space on your screen better.

- **Maximize/Restore Down:** When the document window is at its full size, this button appears as the **Restore Down** button. When the window appears in a smaller size, the button appears as the **Maximize** button.
- **Minimize a Window:** Click the **Minimize** button on the title bar.

Other ways to change Window Size:

Click the **Word** Button on the Title Bar and select an option from the list provided.

- **Resize a Window:** when in **Restore Down**, click and drag the **resize control** in the lower-right corner of the window.

Exploring the MS Word Ribbon Home tab

When MS Word 2013 is opened your will see a "ribbon" at the top with the Home tab active. There will be familiar toolbar formatting options. Notice the sections for Font, Paragraph, Styles and Editing. You can select a tiny arrow at the bottom of each section to open more options for that section.

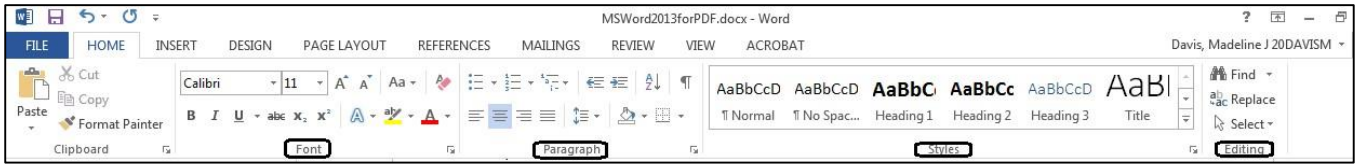

A.Font

You can use the dropdown to select a different font. Calibri 11 is the default. You can use the Bold, Italic or Underline buttons to change those font features. Once you click the small arrow next to Font a familiar font menu will open.

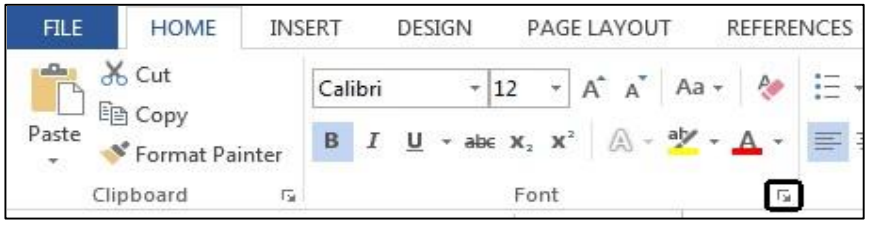

You can change the fonts, size, color and even add effects such as strikethrough or all caps.

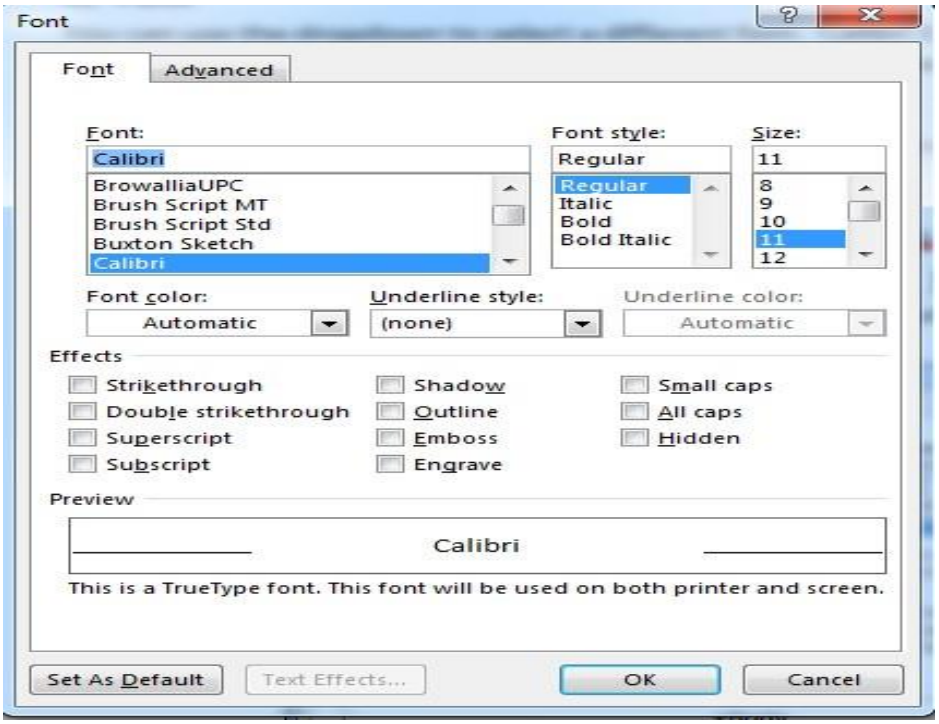

B. Styles

Headings are increasingly important for creating accessible documents. Screen readers can jump to different sections of the document. Use Heading 1 for your largest document section and heading 2 for the subsection.

Click the tiny arrow to open the styles section.

Roll your mouse down to Heading 1 and use the dropdown to open the dialog and select **Modify** to change the heading font type, size, and color.

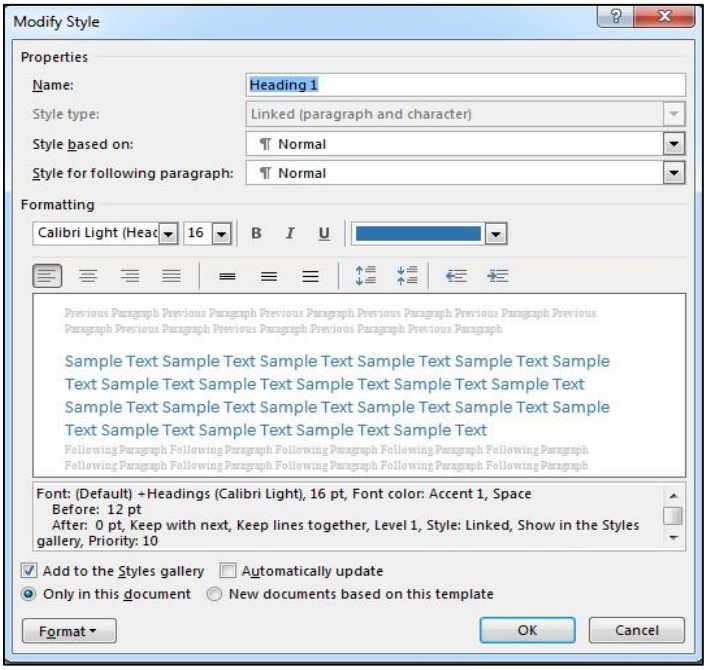

C.Paragraph –Bulleted and Numbered Lists

The paragraph section gives you the ability to add **Bulleted and Numbered Lists.**

Steps:

1. Click on the bullet icon for bulleted lists and the number icon for a numbered list.

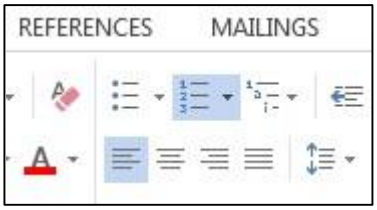

2. Press **Enter** at the end of a line to add the next bullet or number. (You then may shift click the end of the line to add a space if desired.

D. Copy and Paste

The Home ribbon has a clipboard where you can cut, copy and paste text in your document.

Steps:

1. Highlight text that you want to copy or cut.

2. Click either the **Cut** or **Copy** icons. Alternatively, in the text you can right click and select **Copy** or **Cut** or use keystrokes **Ctrl C** for **Copy** and **Ctrl X** for **Cut**.

3. Select a place where you want to paste in text from a section that you either copied or cut on the Clipboard.

4. Click the **Paste** clipboard or right click and select Paste. Alternatively, use the keystrokes **Ctrl P**. If you click the little arrow under the Paste clipboard you will see options to paste with the source formatting or just keep the text.

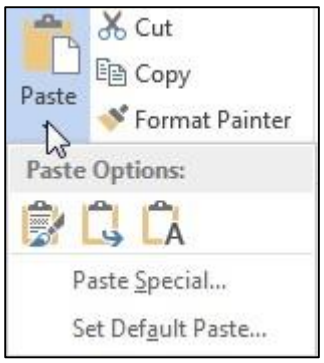

Exploring the Insert tab

The **Insert** tab is particularly useful. You can quickly make a table, insert an image or hyperlink, and add page numbers, headers and footers as well as special features like the date and time.

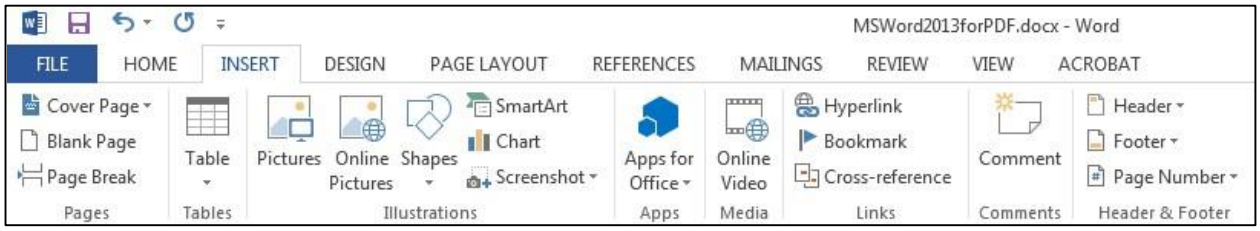

A. Table

Let's try to insert a table. Tables are useful for aligning information in columns or rows.

Steps:

1. Select the Insert tab and click on the Table icon.
2. Roll your mouse over the squares for the number of rows and columns you want.
3. Double click and your table will insert.

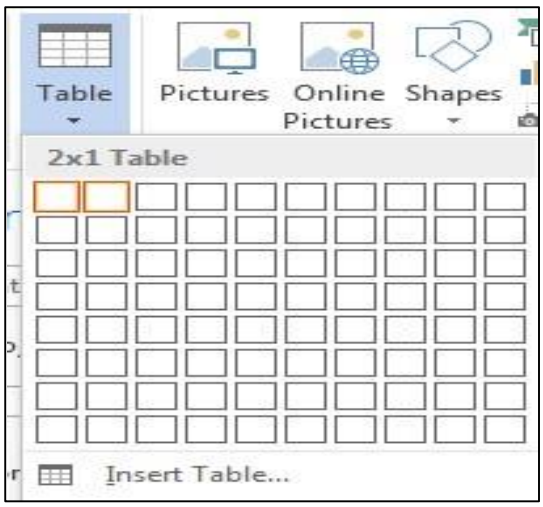

B. Pictures

You may also insert a **Picture** either from an image on your hard drive or clip art.

Steps:

1. Select the Pictures icon

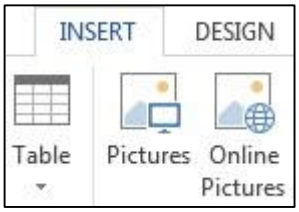

2. Navigate to the place on your pc where you stored the picture.

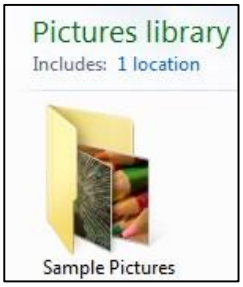

3. Click insert.

C.Hyperlinks

Hyperlinks are very useful in documents particularly if the file is being used online.

Steps:

1. Select the Hyperlink icon on the Insert tab.

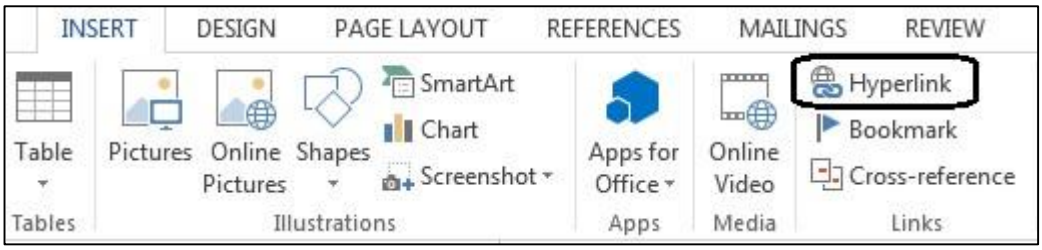

2. You will open a window with a dialog to create a hyperlink.

3. Enter the text that will display in the document and the Address of the webpage where you will take the user.

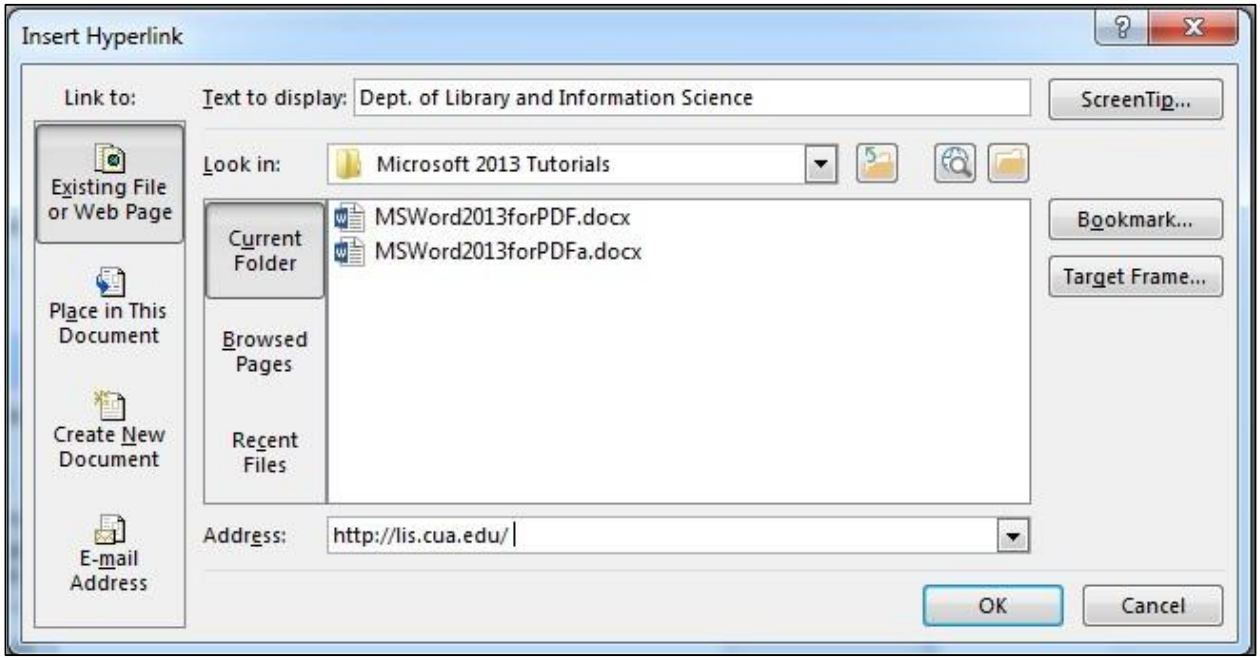

4. Press ctrl then click on the link to launch the webpage.

Dept. of Library and Information Science

D. Headers and Footers

You may want to add a header or footer for items such as page numbers, dates and headings that will appear on every page.

Steps:

1. Select the header or footer icon on the Insert ribbon.

2. You will see several formats from which to choose.

3. Click the format you would like and then start to type in the header or footer.

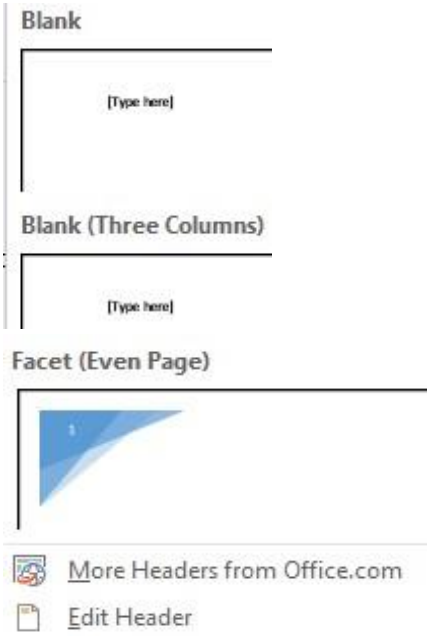

4. If you want to create your own header, click on the **Edit Header** link.

5. Footers are created by clicking on the **Footer** icon.

E.Page Numbers

You may insert page numbers from the **Page Number** icon on the Insert ribbon.

Steps:

1. You will be able to choose specific preformatted locations and styles.

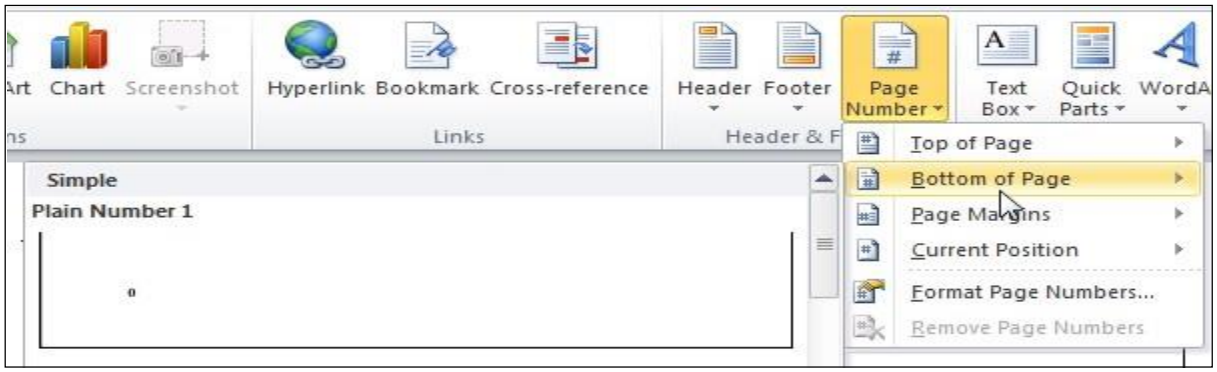

2. Once you select a type of format you will open the header or footer and be able to change the format for the first page to make a cover, for example. You can close the dialog by clicking the **Close Header and Footer X.**

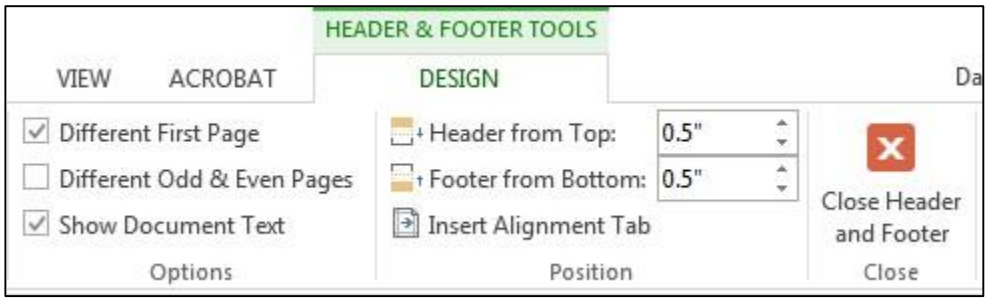

3. If you click, Format Page Numbers you will open a dialog where you can change the numbering, such as a different first page for the cover. I will start the numbering at 0 with no number on the cover so the first page of the text will start with “1”.

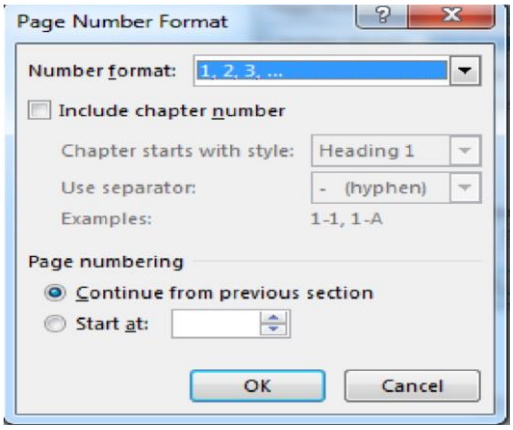
Page Number Format
Number format:
1, 2, 3, ...
Include chapter number
Chapter starts with style:
Heading 1
Use separator:
- (hyphen)
Examples:
1-1, 1-A
Page numbering
Continue from previous section
Start at:
OK
Cancel