SYSPREP AND CAPTURE WINDOWS 10 1709 WITH MDT 8450

TSR #035 | BTNHD

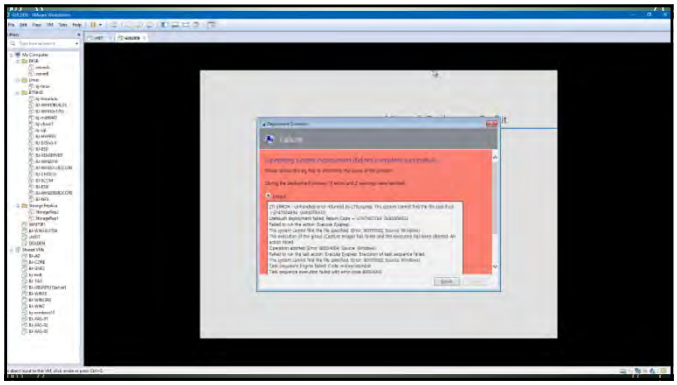

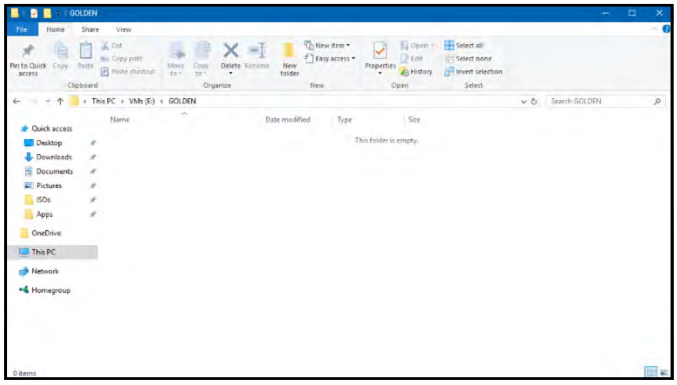

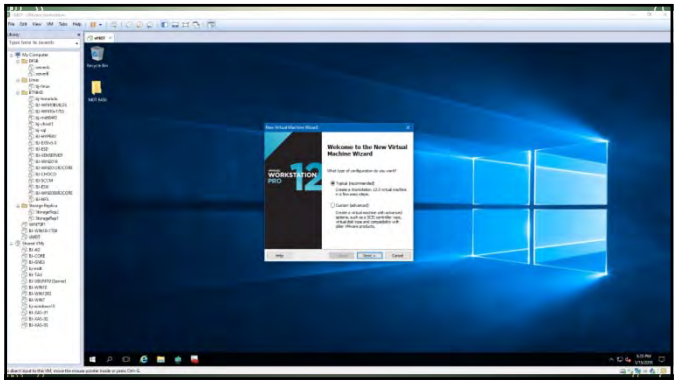
Welcome to the New Virtual Machine Wizard

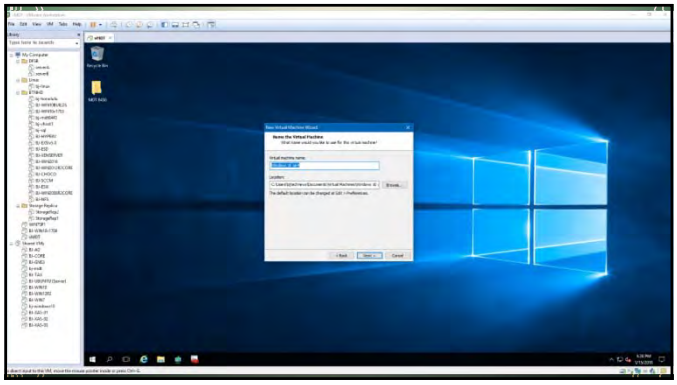

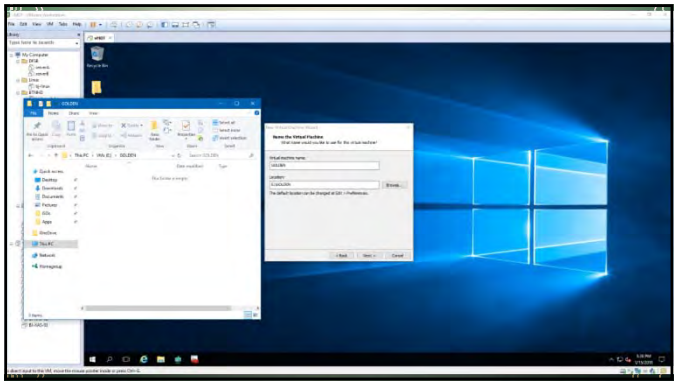

GOLDEN

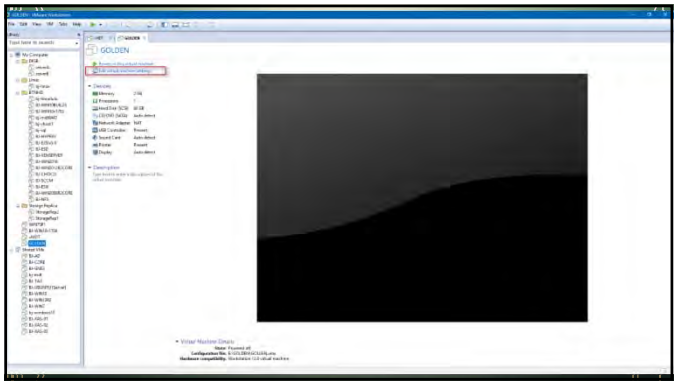
GOLDEN

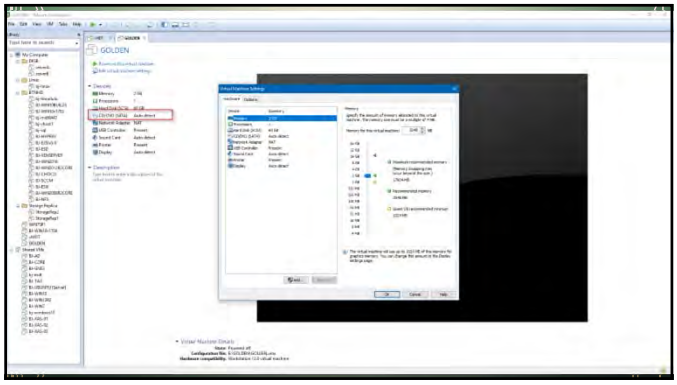
GOLDEN

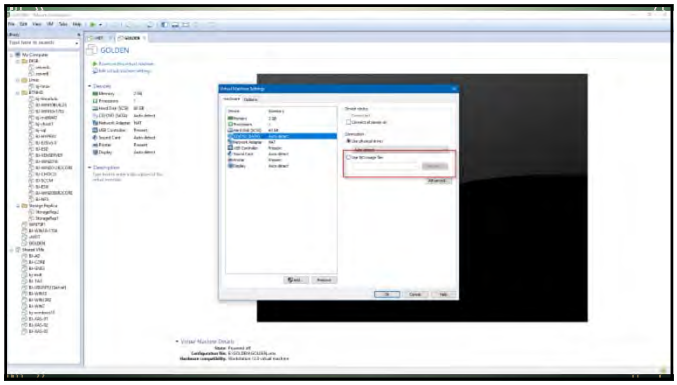

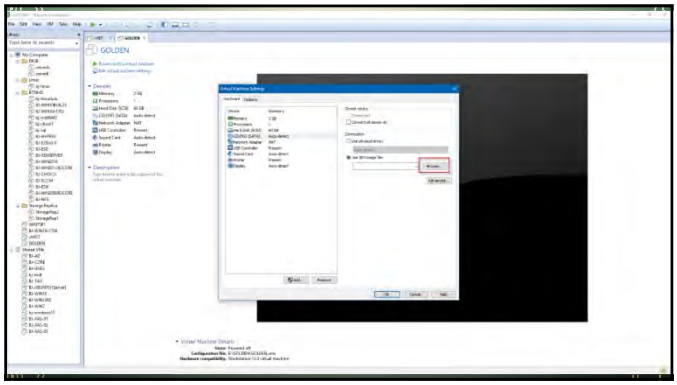

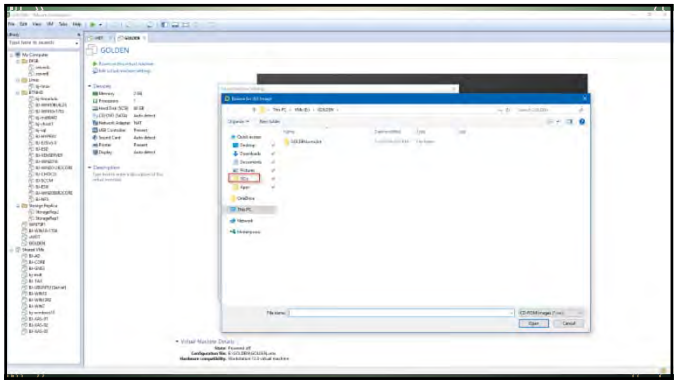

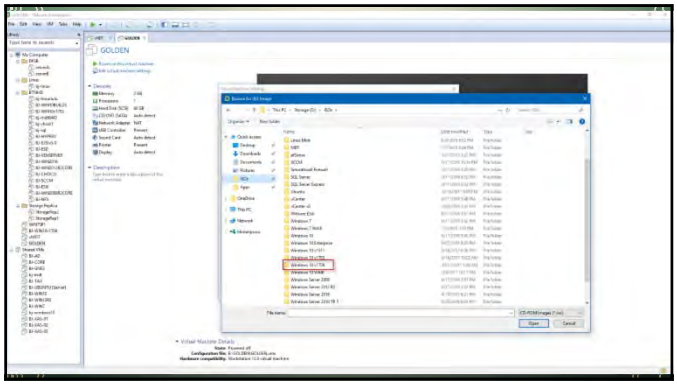

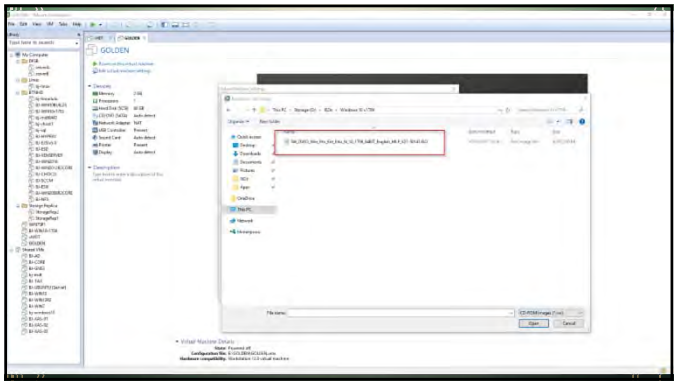

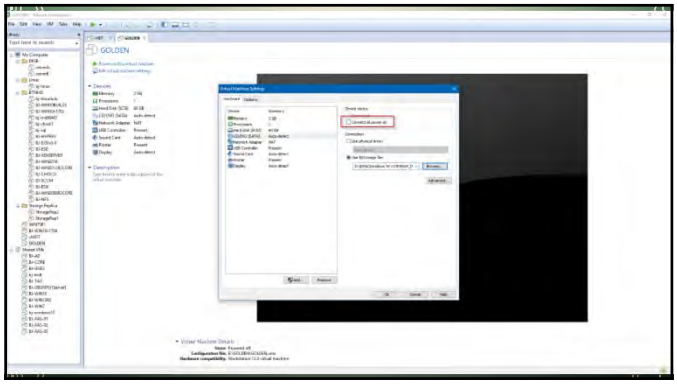

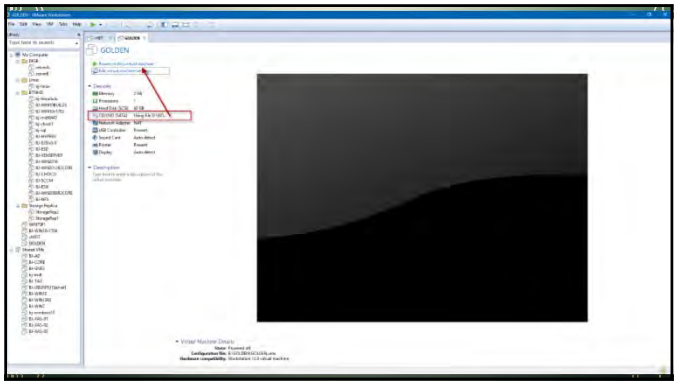
GOLDEN

vmware

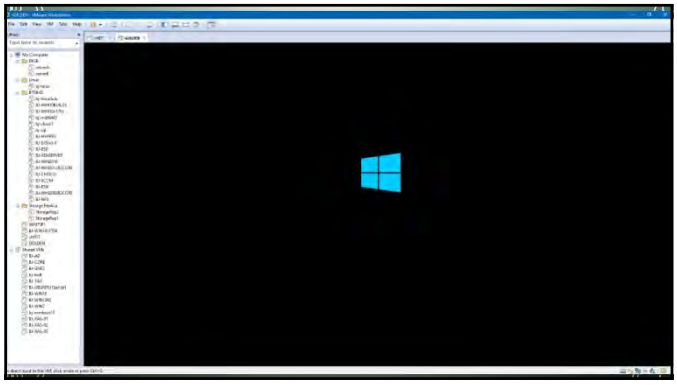

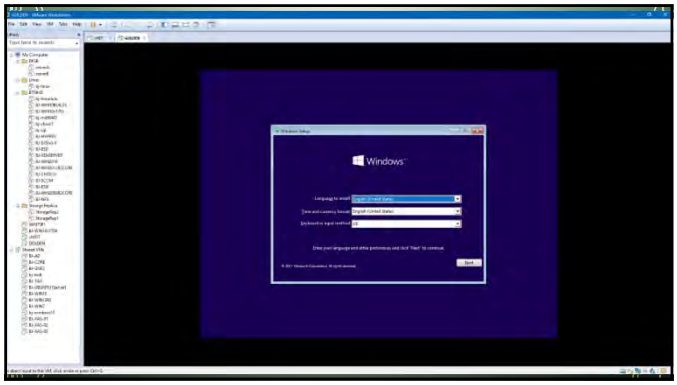
Windows

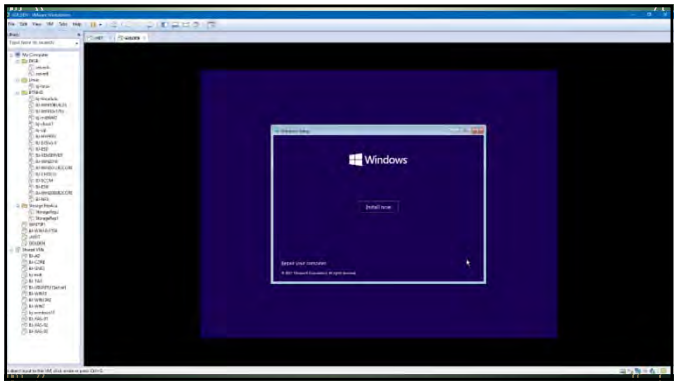
Windows

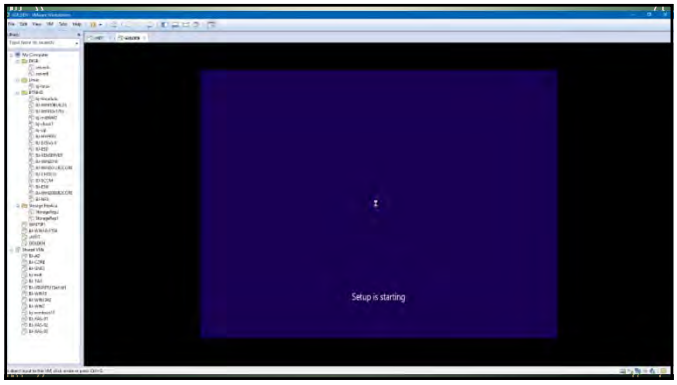
Setup is starting

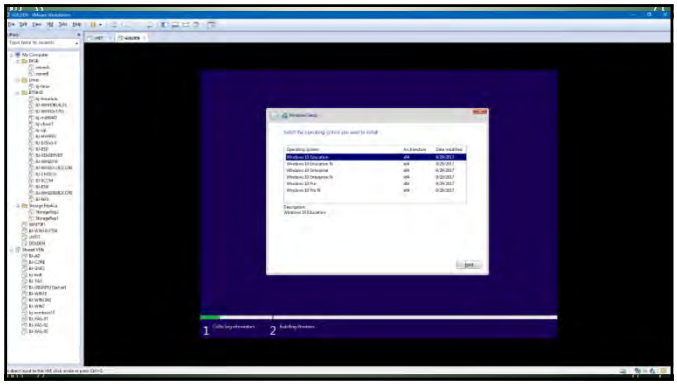

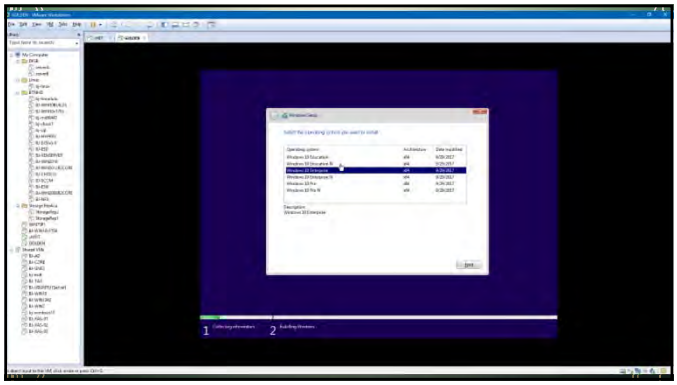

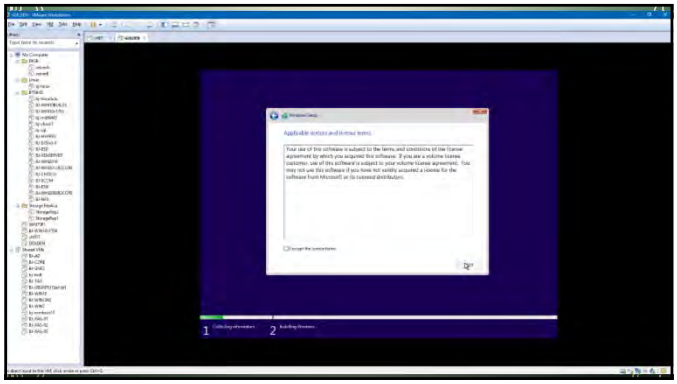

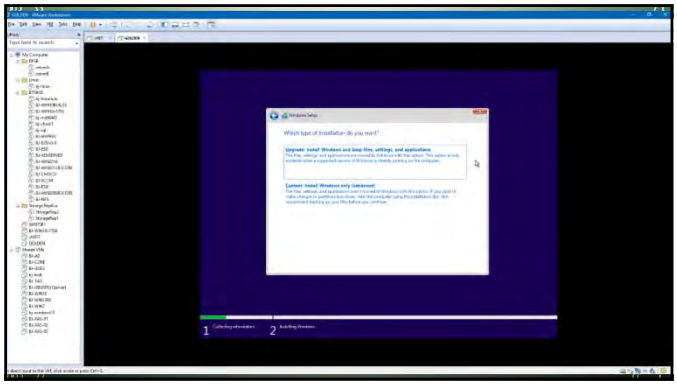

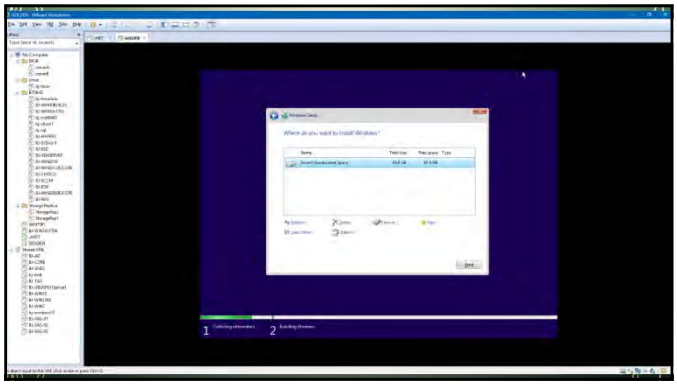

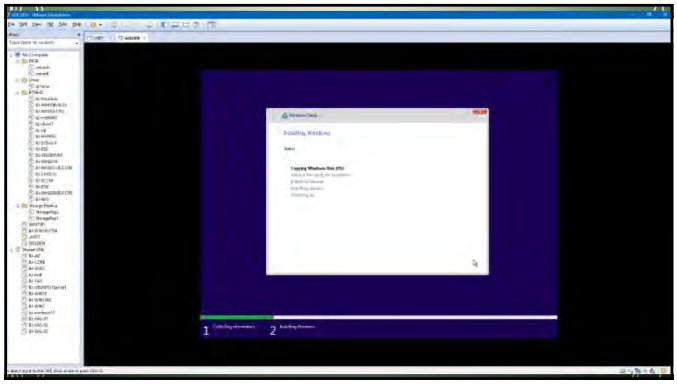

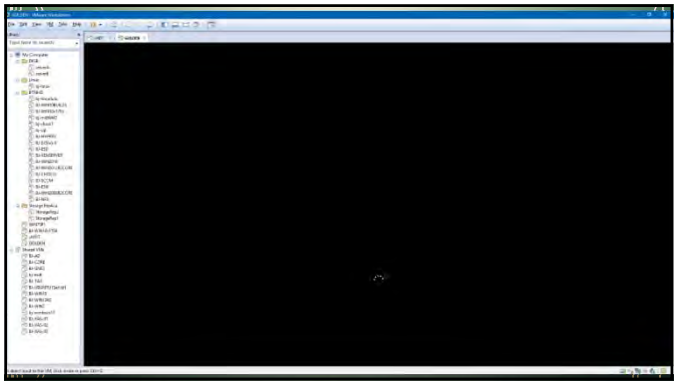

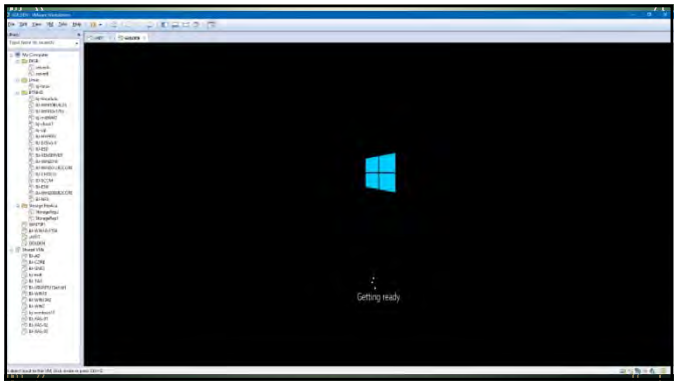
Getting ready

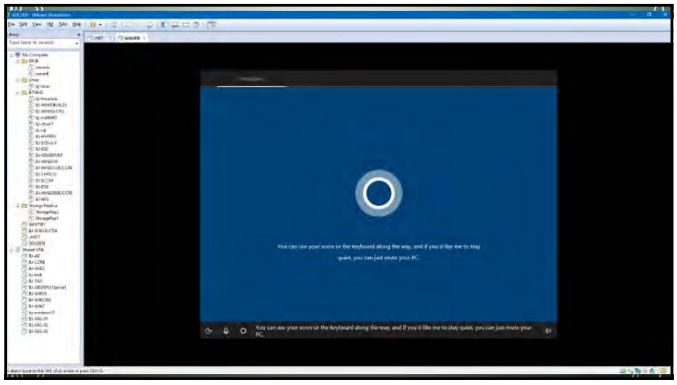

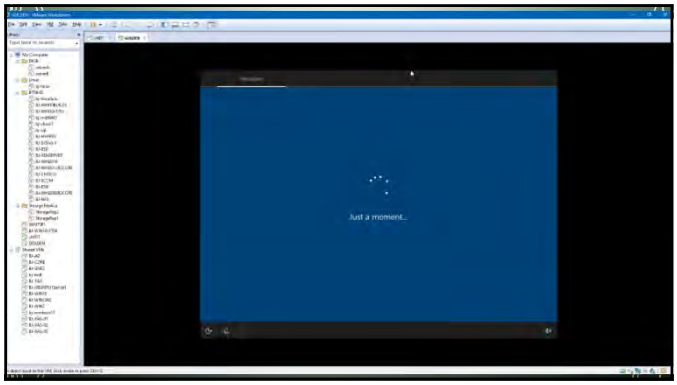
Just a moment...

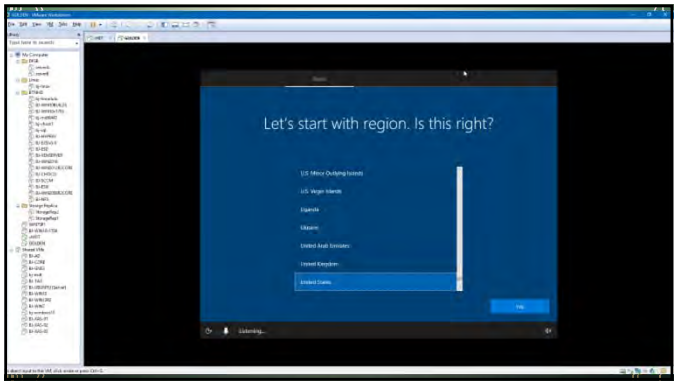
Let's start with region. Is this right?

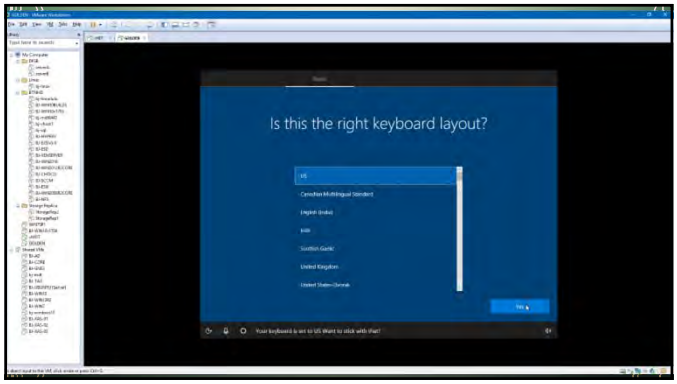
Is this the right keyboard layout?

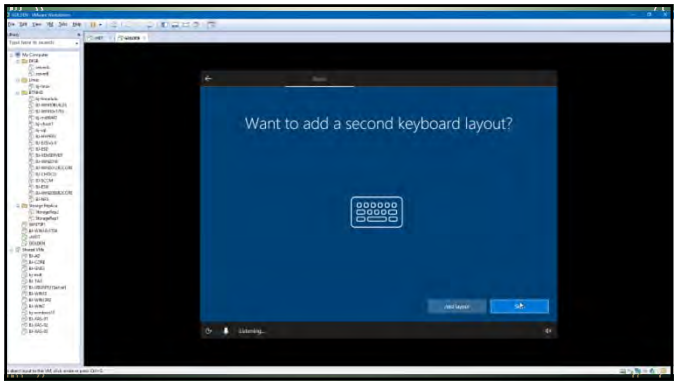
Want to add a second keyboard layout?

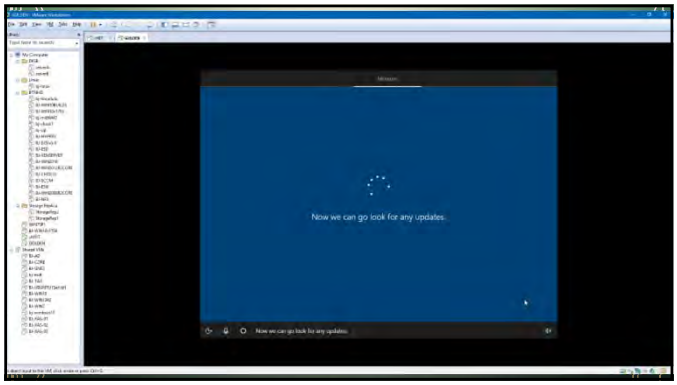
Now we can go look for any updates.

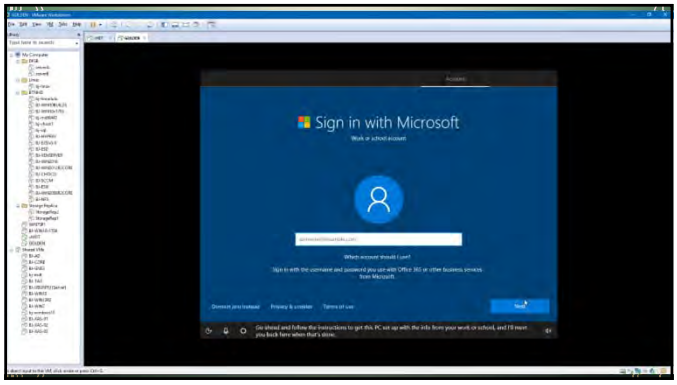
Sign in with Microsoft

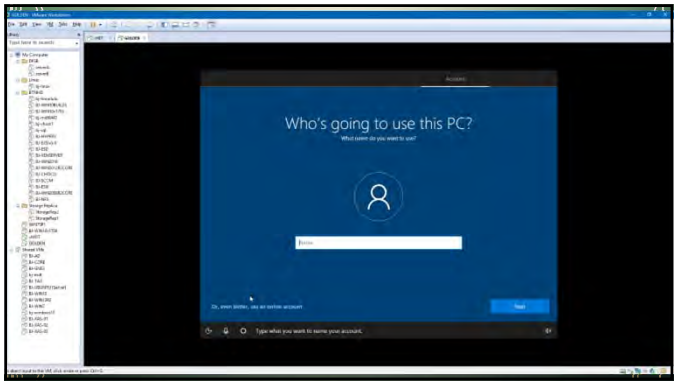
Who's going to use this PC?

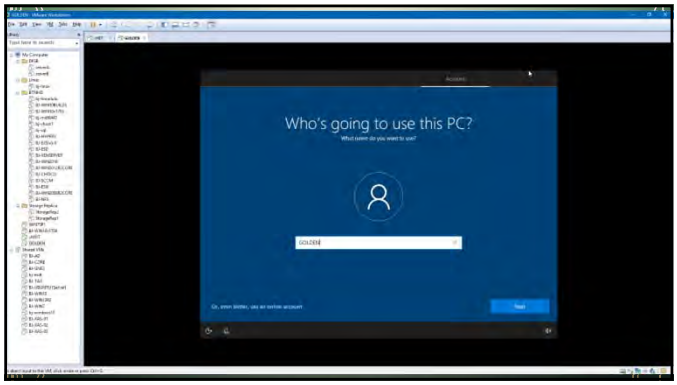
Who's going to use this PC?

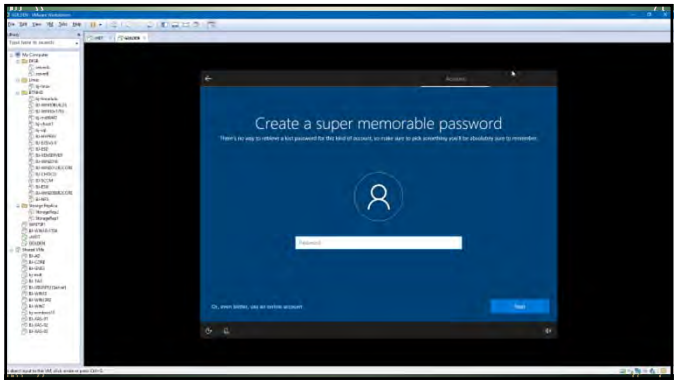
Create a super memorable password

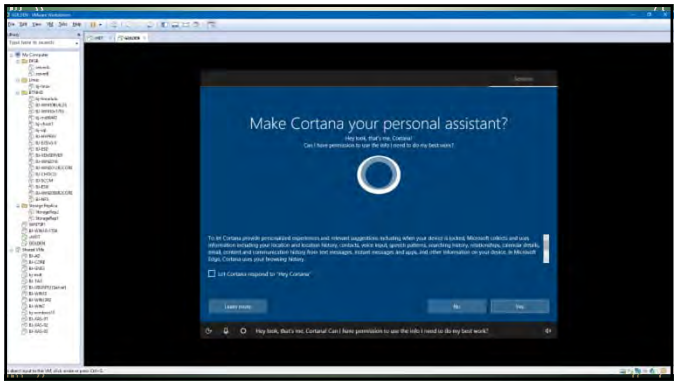
Make Cortana your personal assistant?

Choose privacy settings for your device

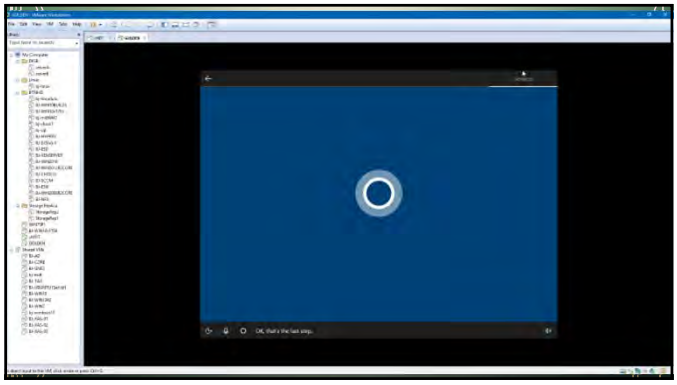

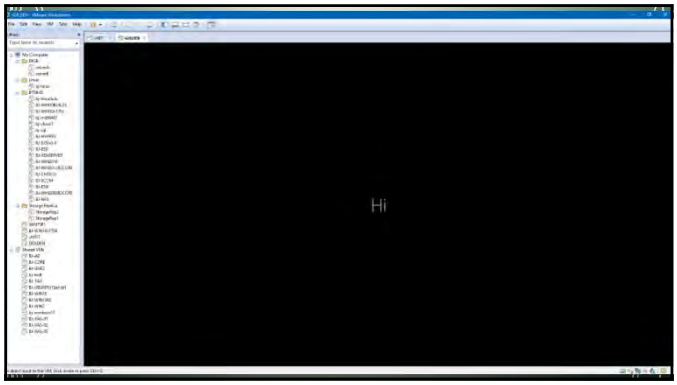
Hi

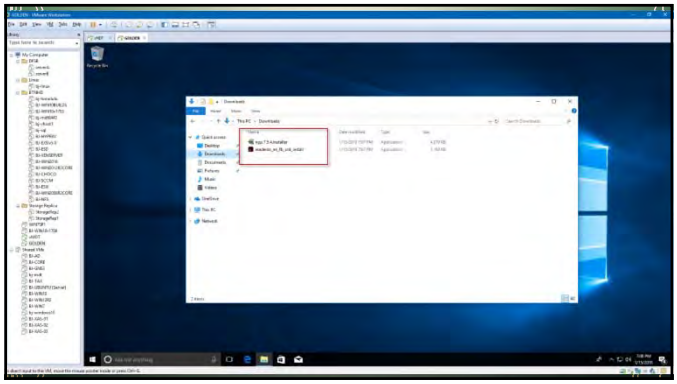

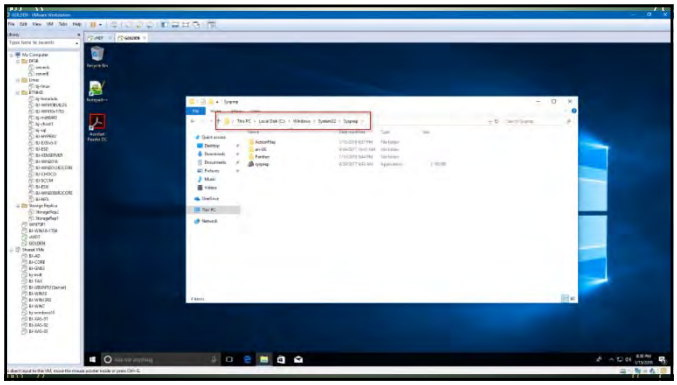

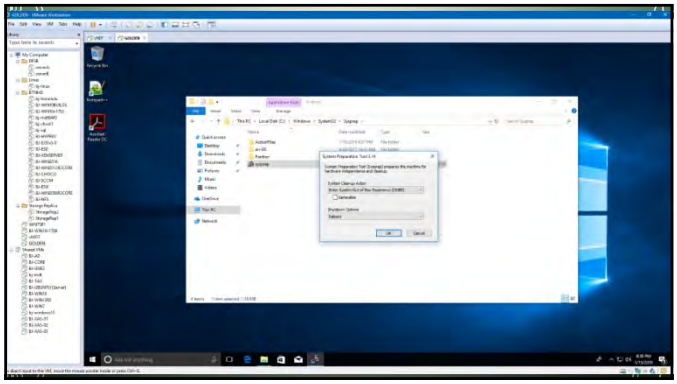

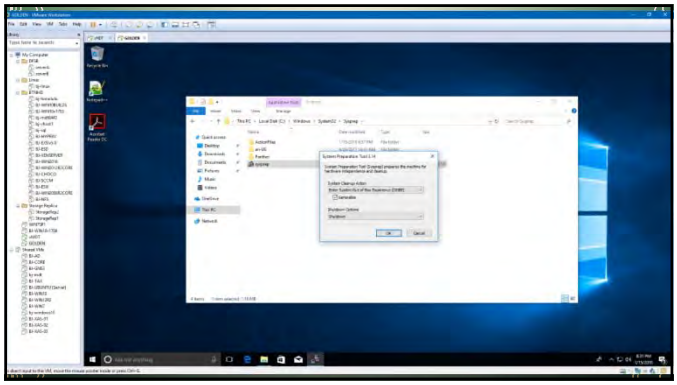

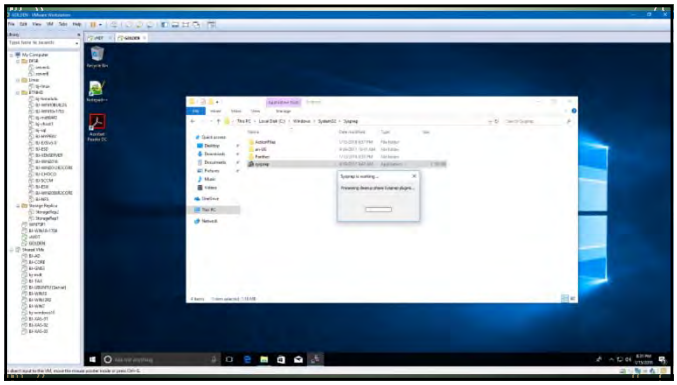

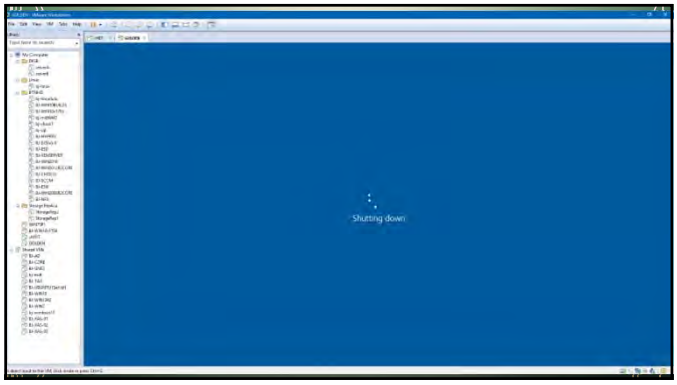
Shutting down

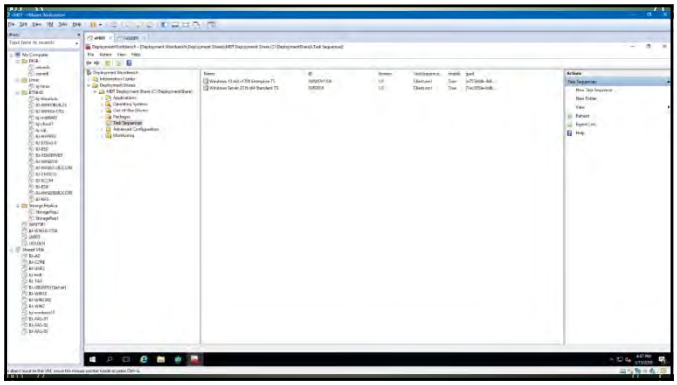

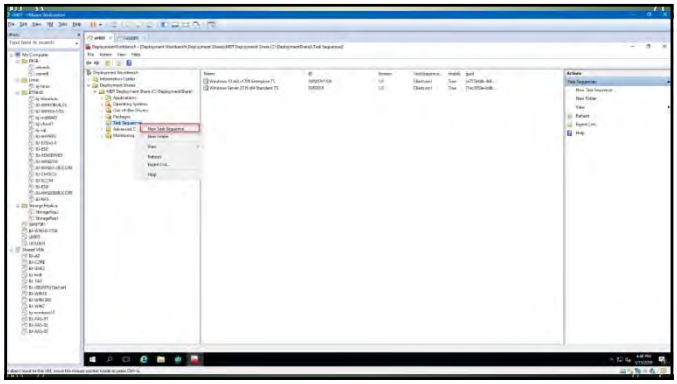

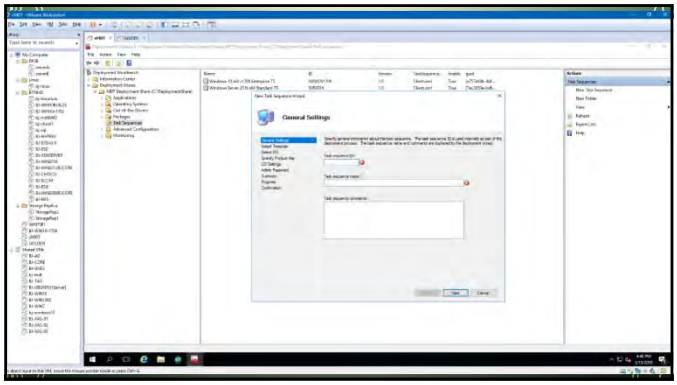
General Settings

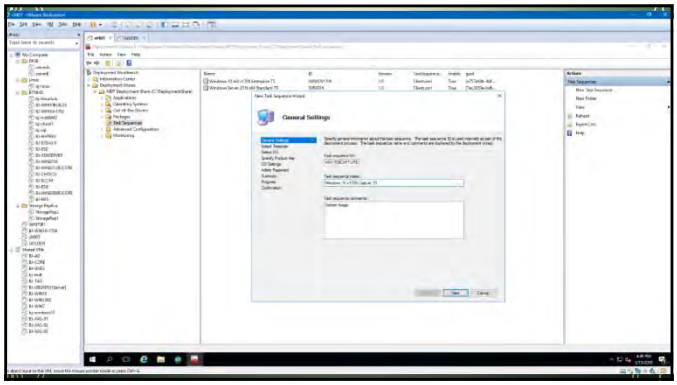
General Settings

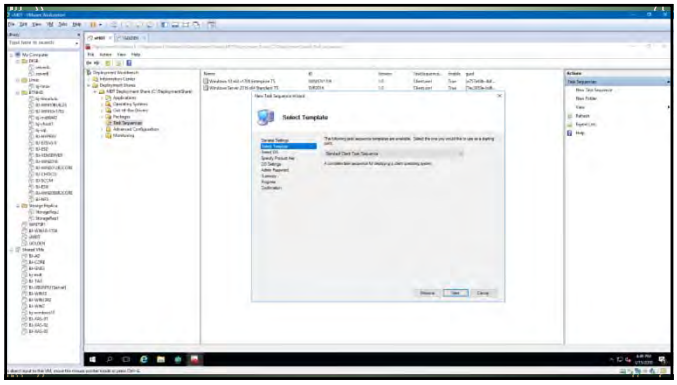
Select Template

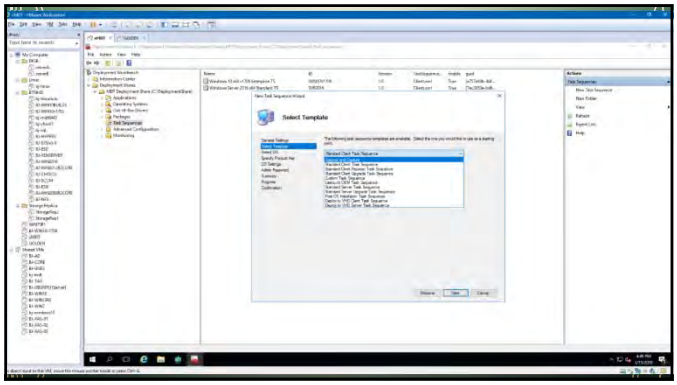
Select Template

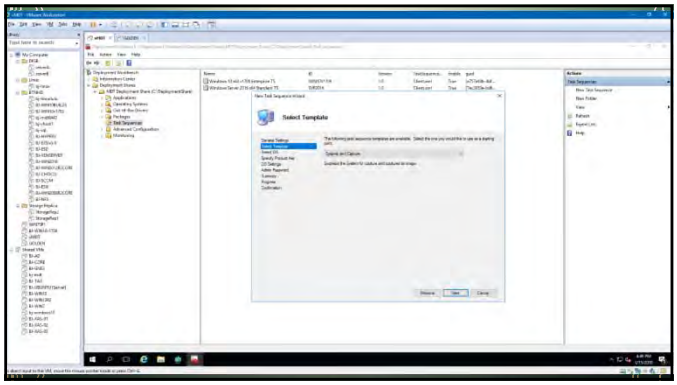
Select Template

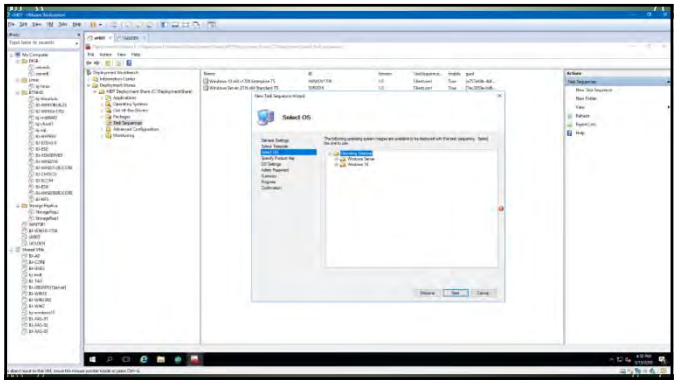
Select OS

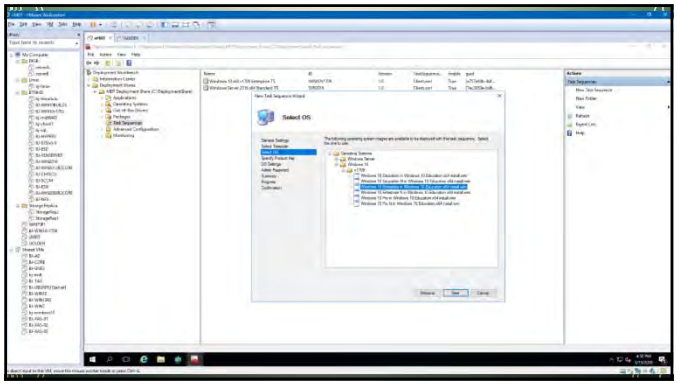
Select OS

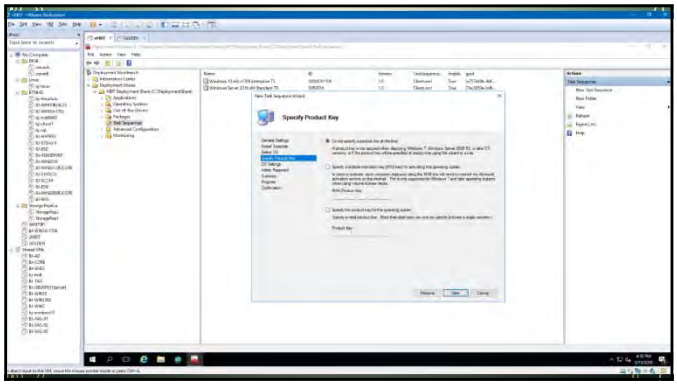
Specify Product Key

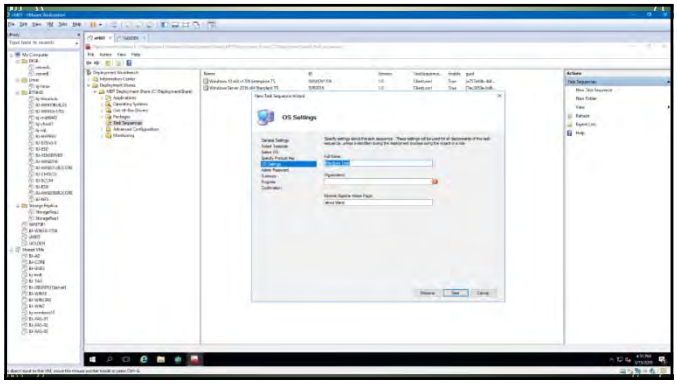
OS Settings

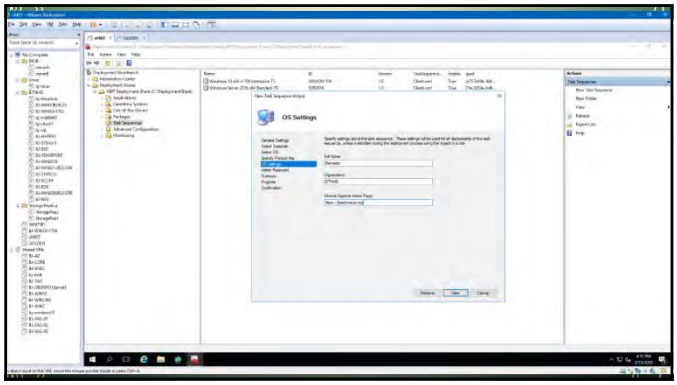
OS Settings

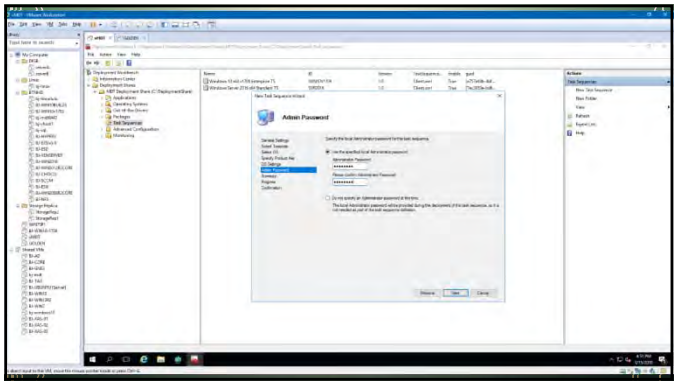
Admin Password

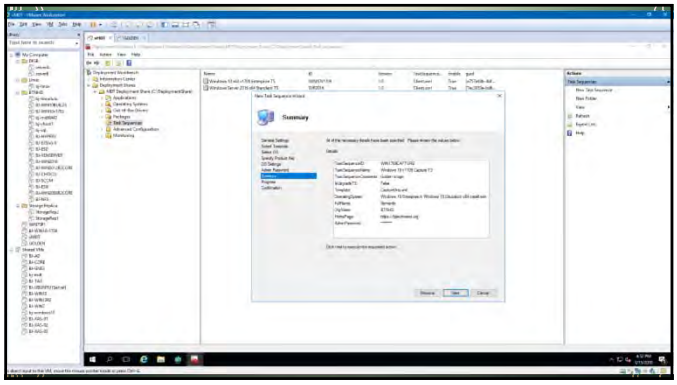
Summary

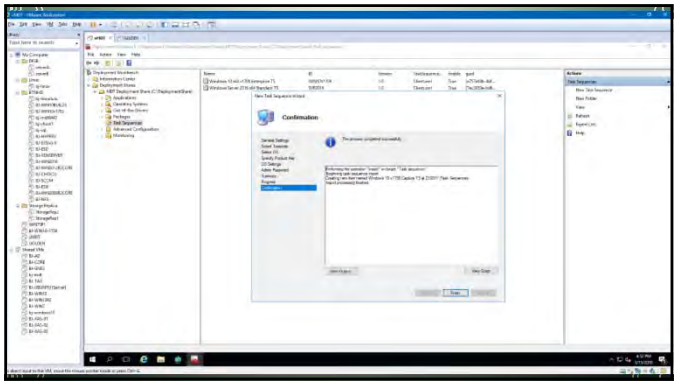

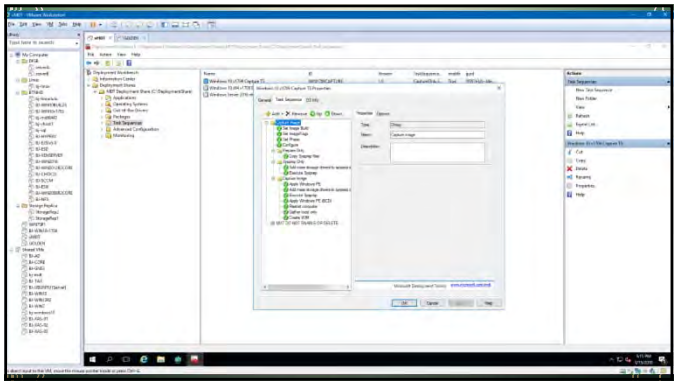

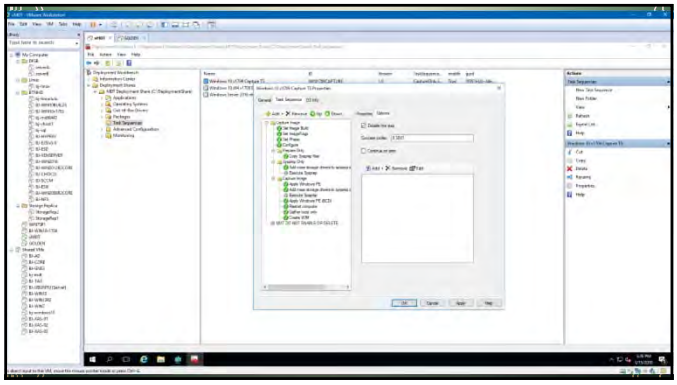

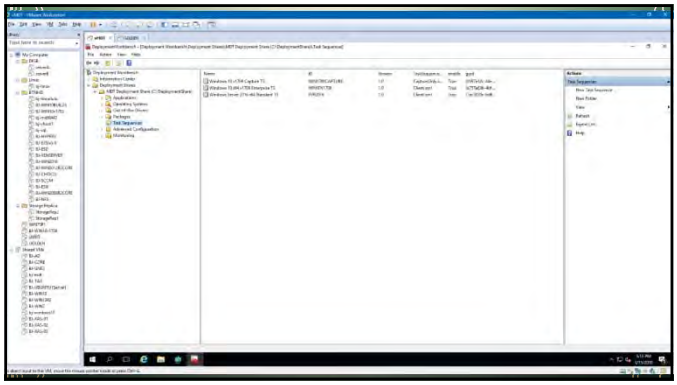

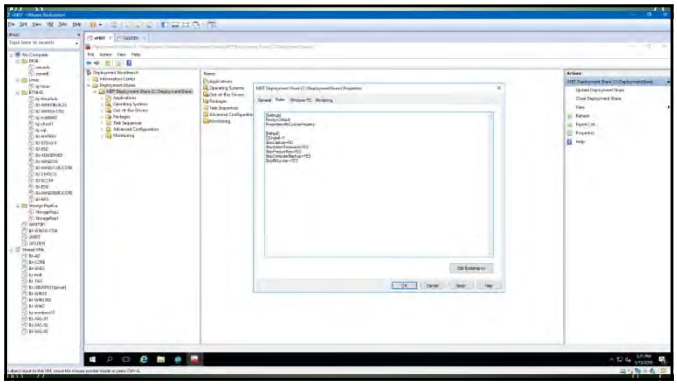

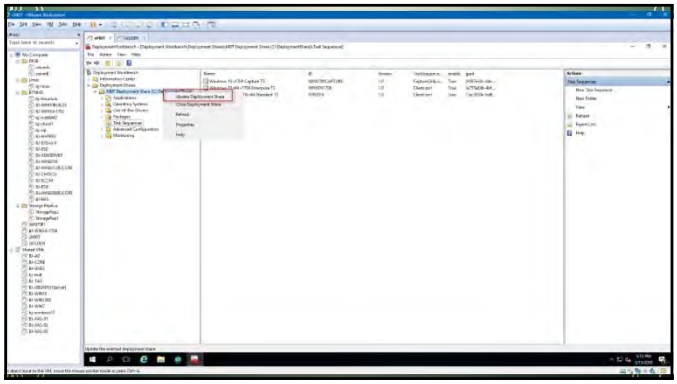

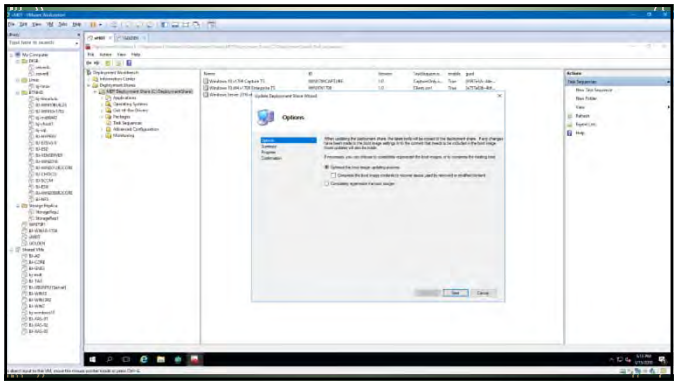
Options

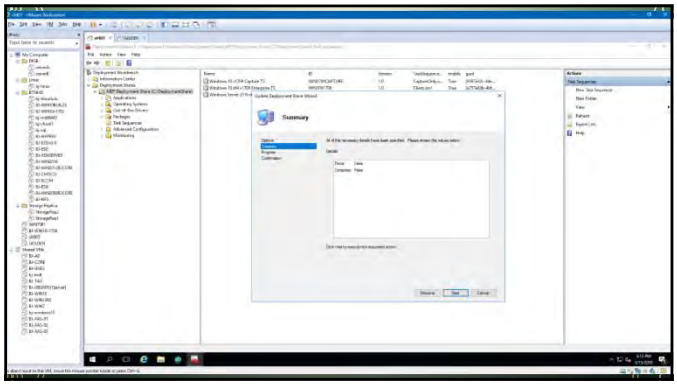
Summary

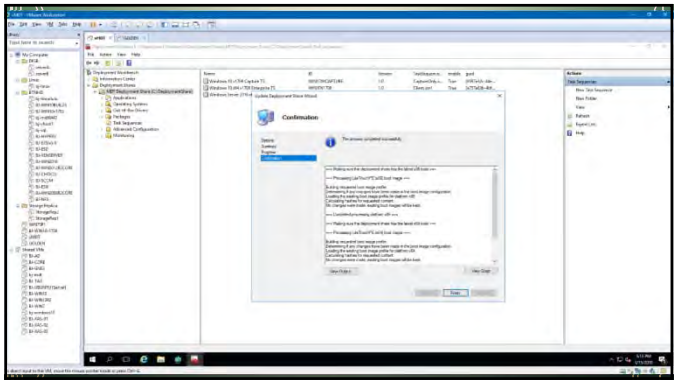
Confirmation

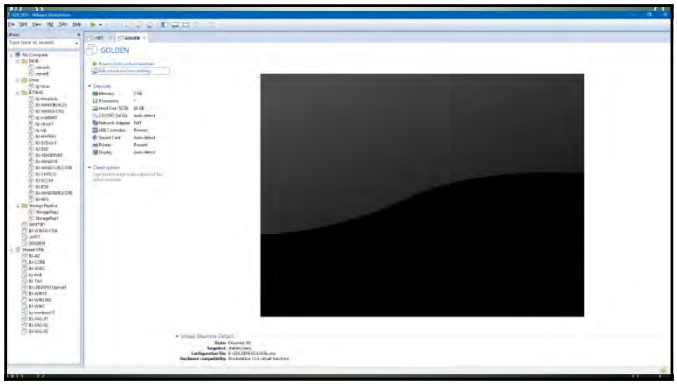
GOLDEN

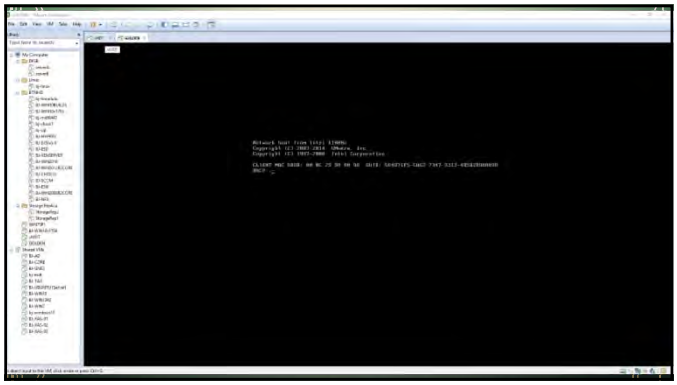

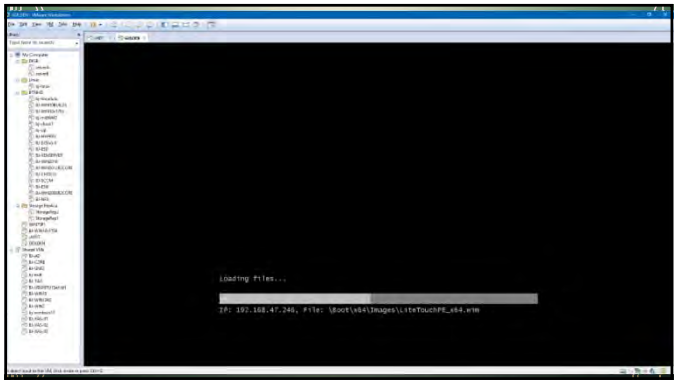
Loading files...
IP: 192.168.47.246, File: \Boot\x64\Images\LiteTouchPE_x64.wim

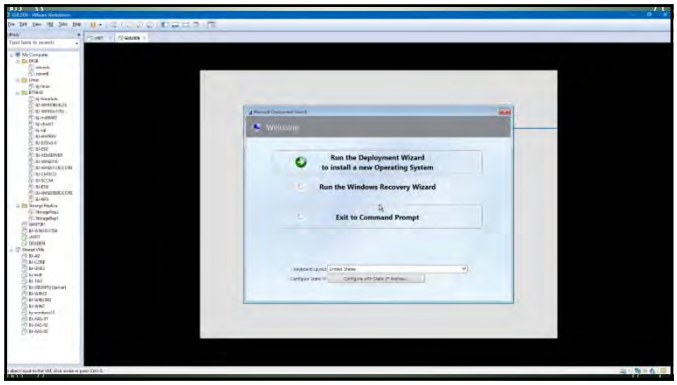
Welcome
Run the Deployment Wizard
to install a new Operating System
Run the Windows Recovery Wizard
Exit to Command Prompt

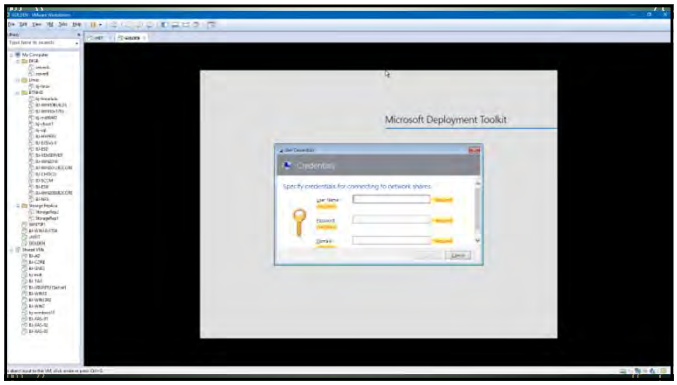
Microsoft Deployment Toolkit
Credentials
Specify credentials for connecting to network shares.

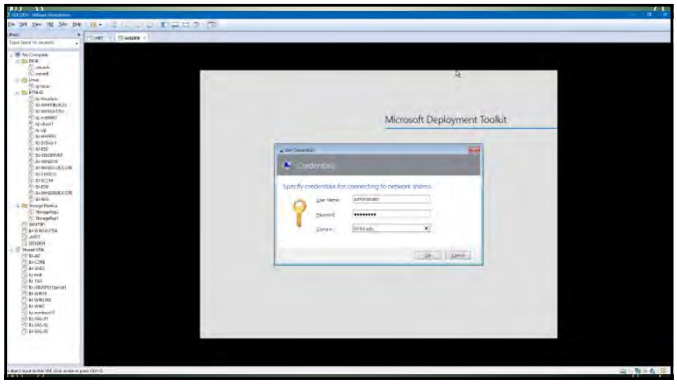
Microsoft Deployment Toolkit
Credentials
Specify credentials for connecting to network shares.

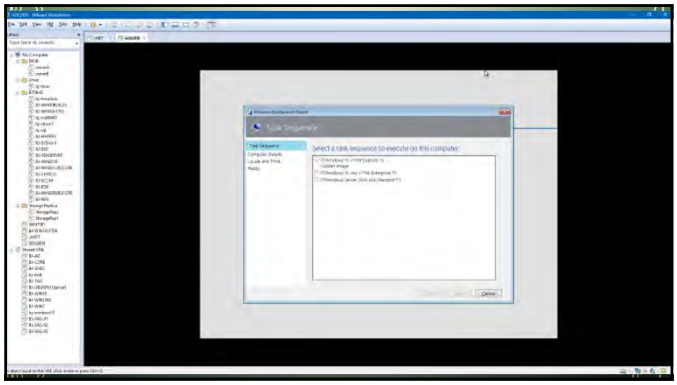
Task Sequence
Select a task sequence to execute on this computer:

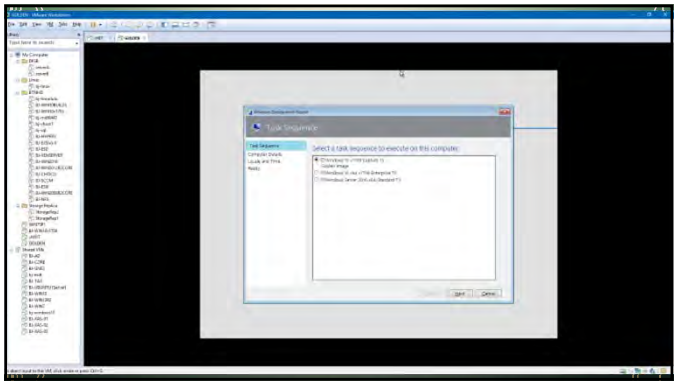
Task Sequence
Select a task sequence to execute on this computer:

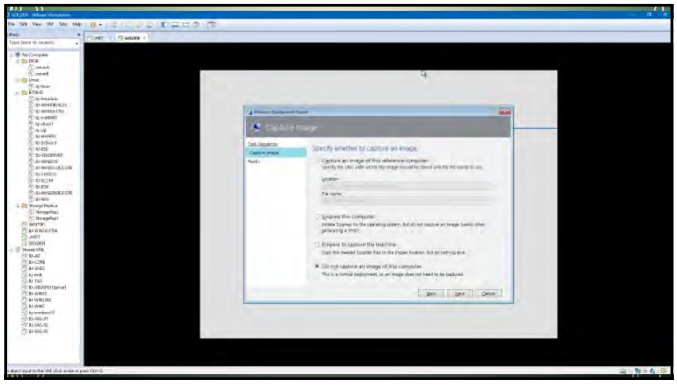
Capture Image
Specify whether to capture an image:

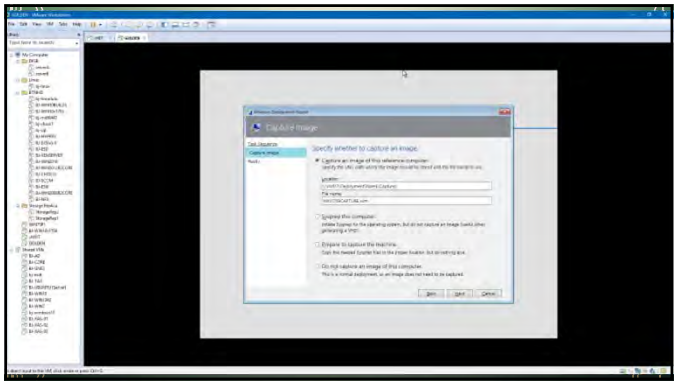
Capture Image
Specify whether to capture an image.

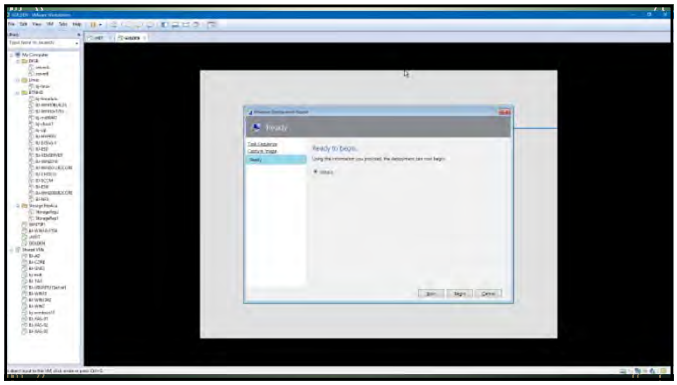
Ready
Ready to begin...

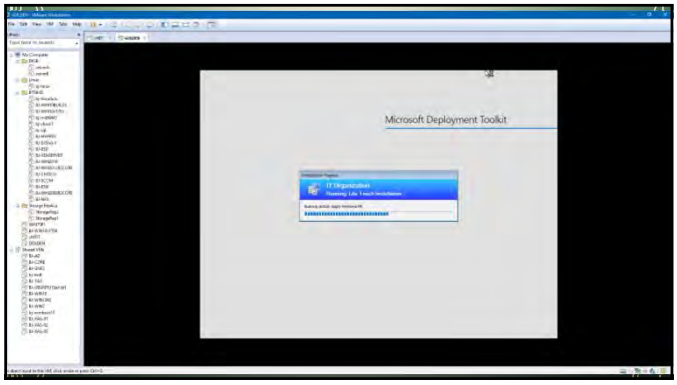
Microsoft Deployment Toolkit

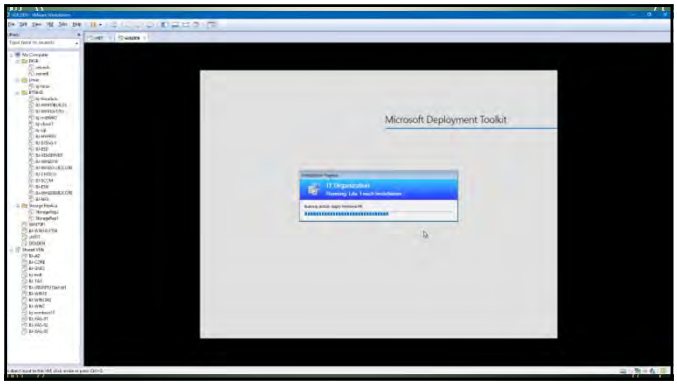
Microsoft Deployment Toolkit

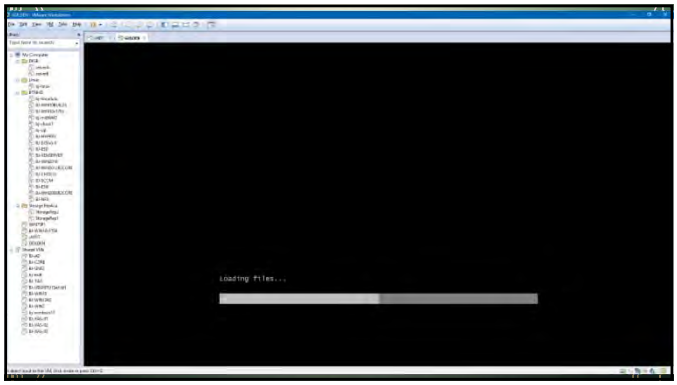
Loading Files...

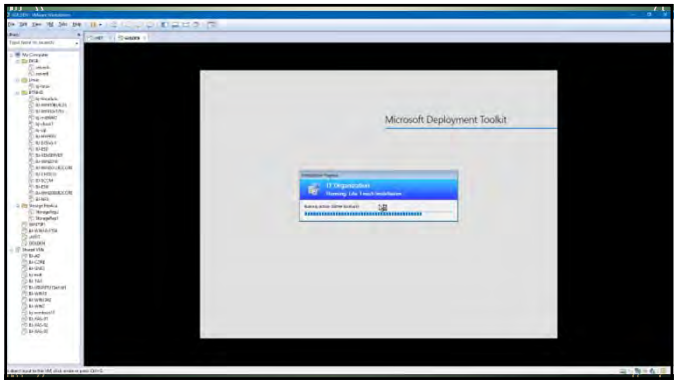
Microsoft Deployment Toolkit

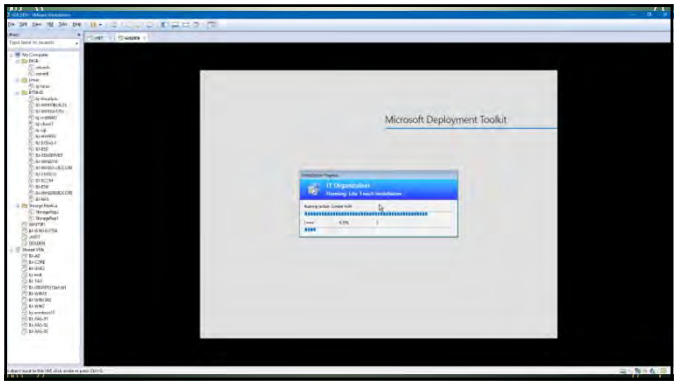
Microsoft Deployment Toolkit

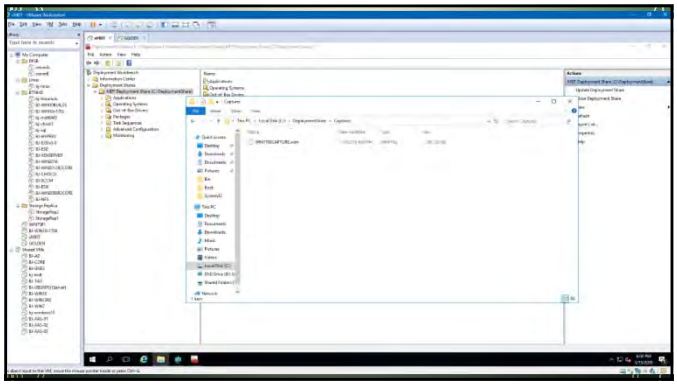

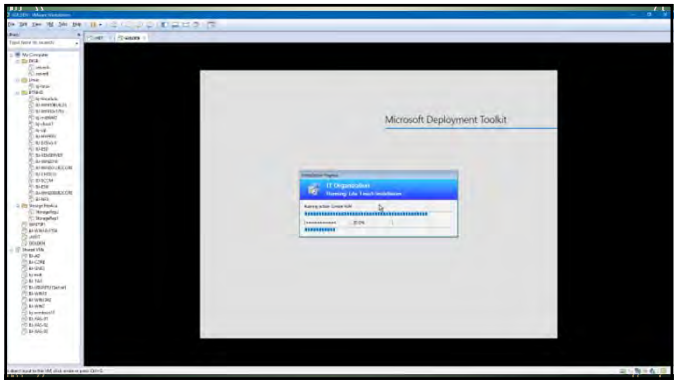
Microsoft Deployment Toolkit

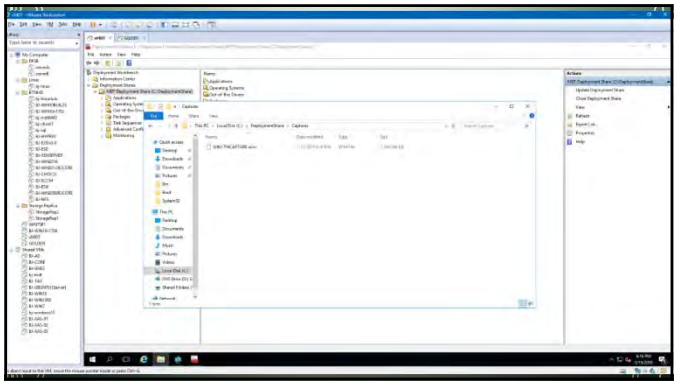

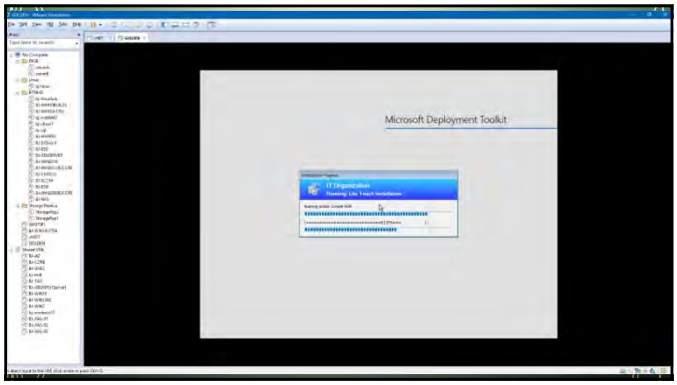
Microsoft Deployment Toolkit

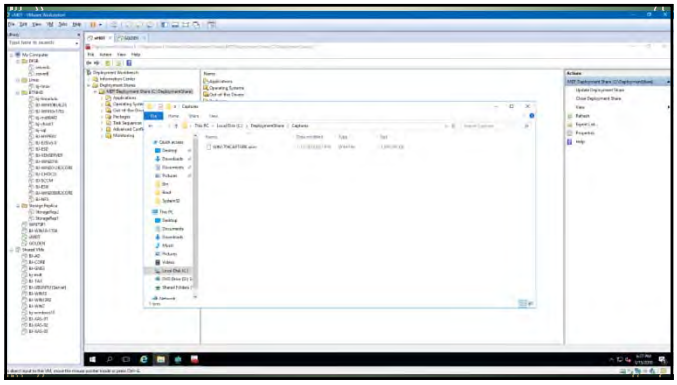

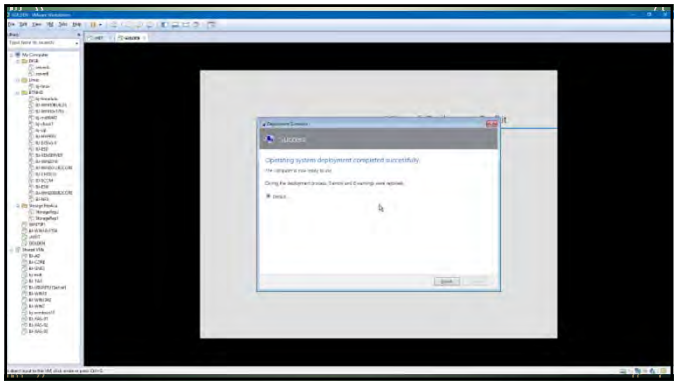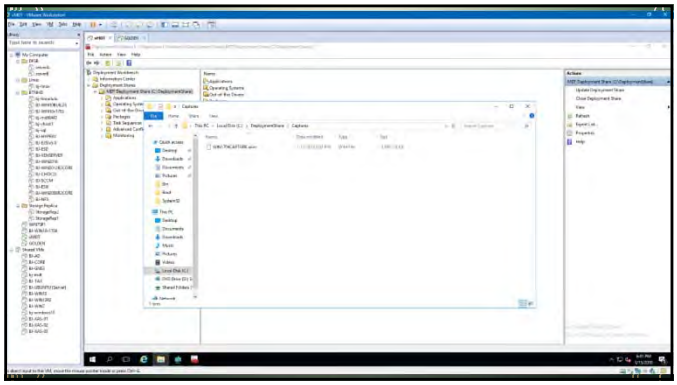
Operating system deployment completed successfully.