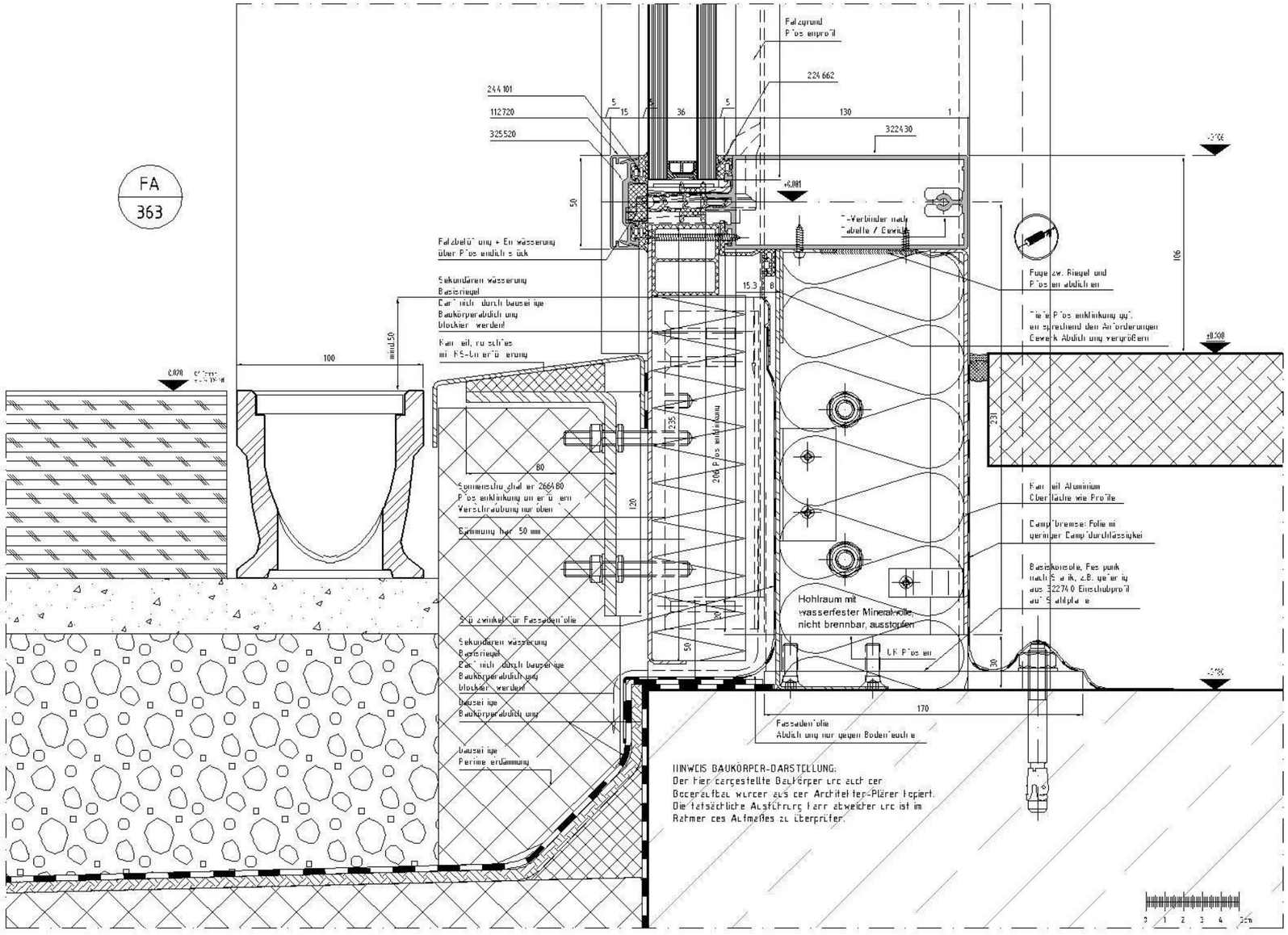

Detail Fußpunkt mit Rinne