Marwadi University Marwadi Chandarana Group NAAC A+	**Marwadi University** **Faculty of Engineering &Technology**	
Subject: Probability and Statistics (01CT1401)	**Aim: Explore Statistical Analyze tool for explore various case studies.**	
TASK - 03	**Date:**	**Enrollment No: 92400133054**

AIM: Statistical An lysis tool to explore various case studies.

1st Tool: ZOHO Analytics

Zoho Analytics is a cloud-based analytics platform that allows students and professionals to import data, clean it, and create interactive dashboards. In this project, I applied Zoho Analytics to the MU ICT dataset to explore academic performance and generate visual insights.

Steps:

(1). Open Zoho Analytics and Access Workspaces:

This section displays all your existing workspaces where datasets, reports and dashboards are stored.

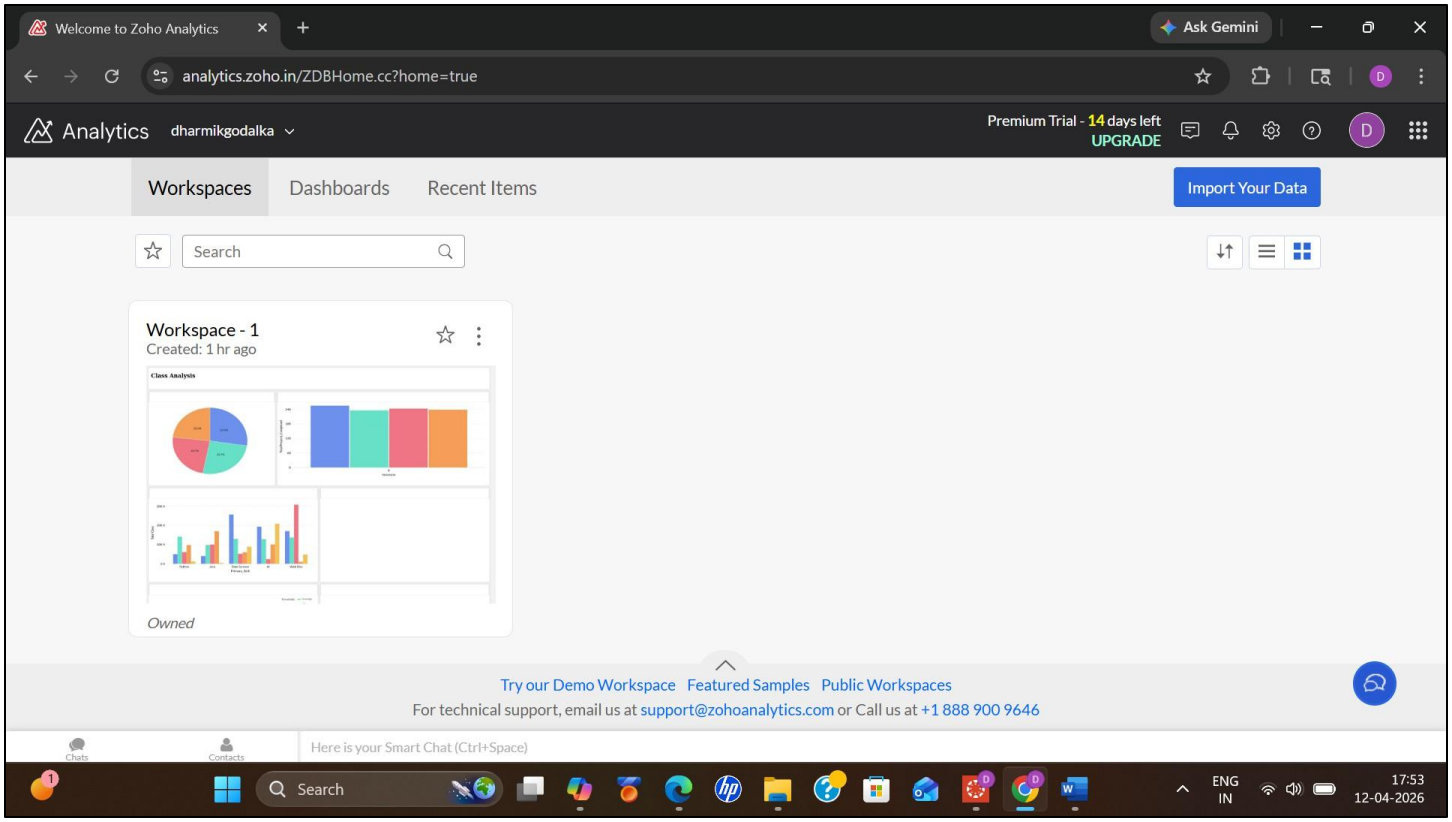

(2). Select or Create a Workspace:

Choose an existing workspace (ex: Workspace-1) or create a new one if required. Click on the workspace to open it and begin working with data.

Marwadi University Marwadi Chandarana Group NAAC A+	**Marwadi University** **Faculty of Engineering &Technology**	
Subject: Probability and Statistics (01CT1401)	**Aim: Explore Statistical Analyze tool for explore various case studies.**	
TASK - 03	**Date:**	**Enrollment No: 92400133054**

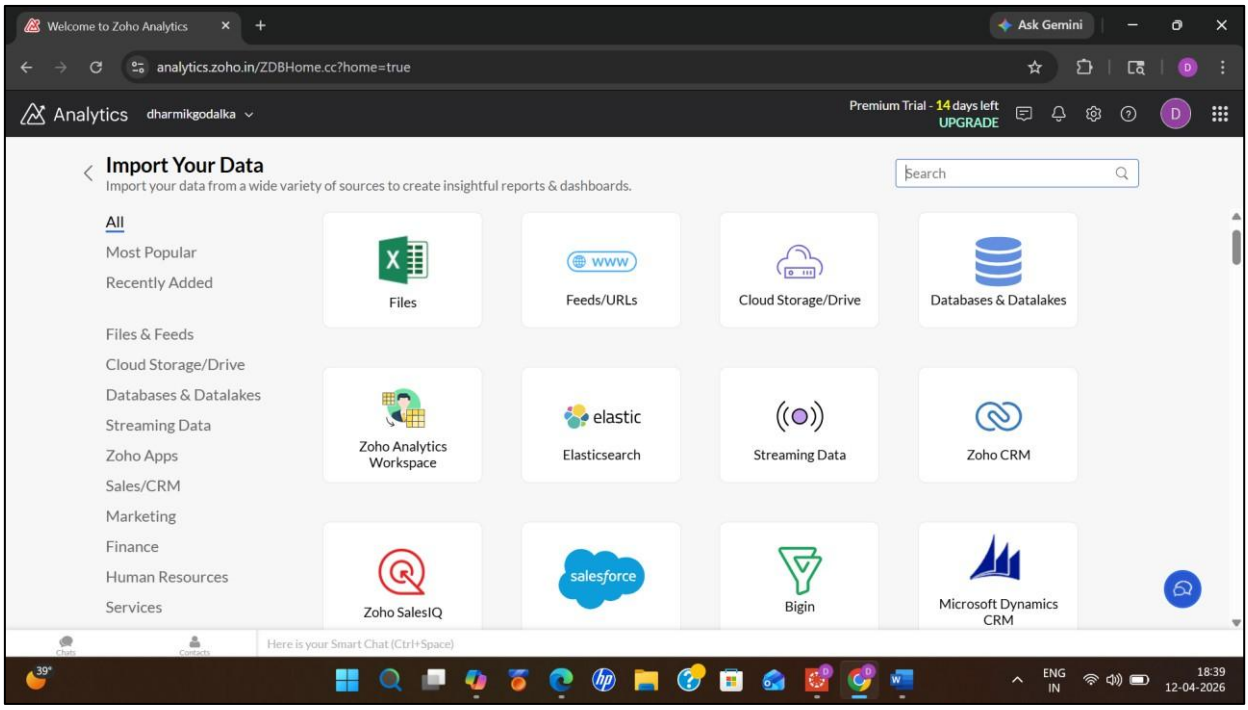

(3). Click on Import Your Data:

click the Import Your Data button located on the top-right. You will see multiple data source options such as:

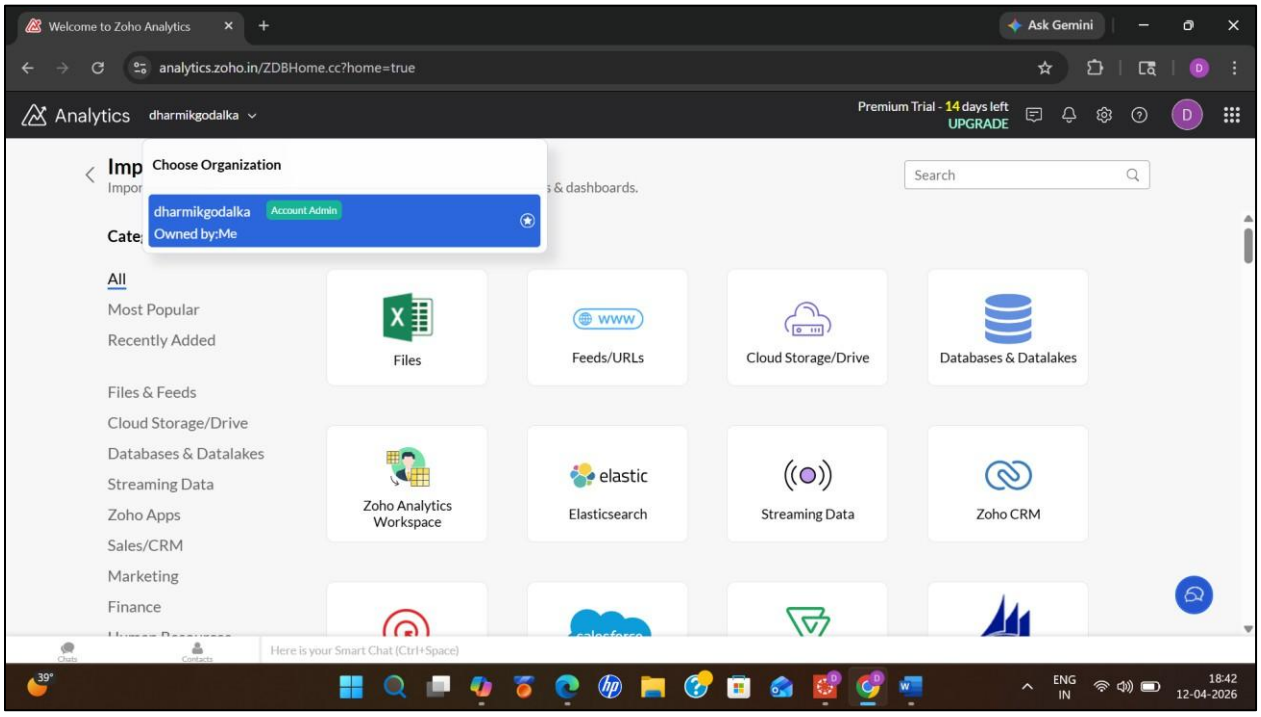

Marwadi University Marwadi Chandarana Group NAAC A+	**Marwadi University** **Faculty of Engineering &Technology**	
Subject: Probability and Statistics (01CT1401)	**Aim: Explore Statistical Analyze tool for explore various case studies.**	
TASK - 03	**Date:**	**Enrollment No: 92400133054**

(4). Choose Data Source:

Select File if you are uploading a dataset from your system. Supported formats include CSV, Excel, JSON.

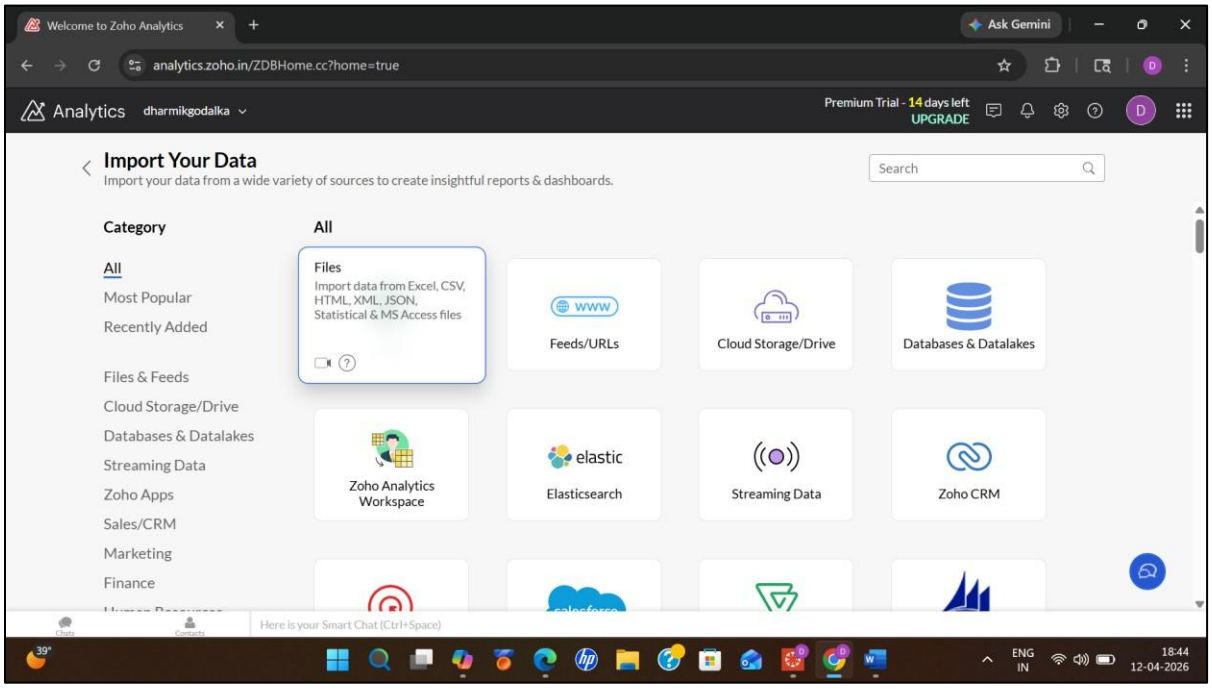

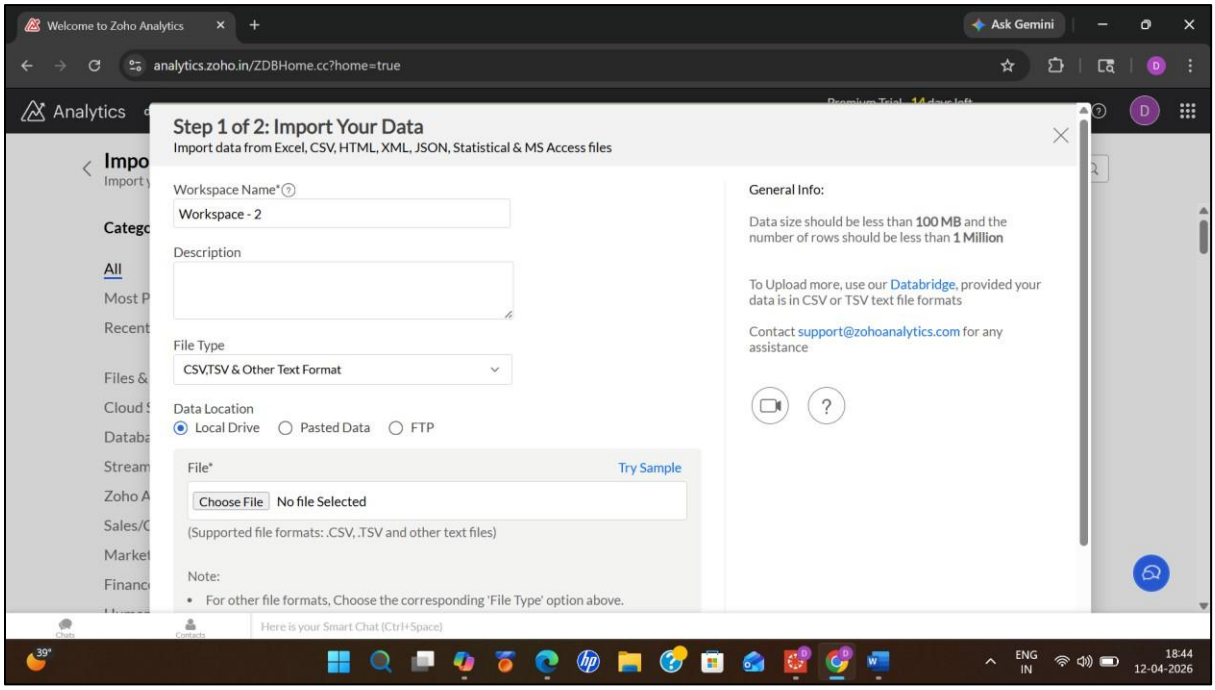

Marwadi University Marwadi Chandarana Group NAAC A+	**Marwadi University** **Faculty of Engineering &Technology**	
Subject: Probability and Statistics (01CT1401)	**Aim: Explore Statistical Analyze tool for explore various case studies.**	
TASK - 03	**Date:**	**Enrollment No: 92400133054**

(5). Upload the Dataset and perform the following:

- Enter Workspace Name
- Add Description (optional)
- Select File Type (CSV/Excel)
- Choose Data Location → Local Drive
- Click "Choose File" and upload your dataset Then click Next.

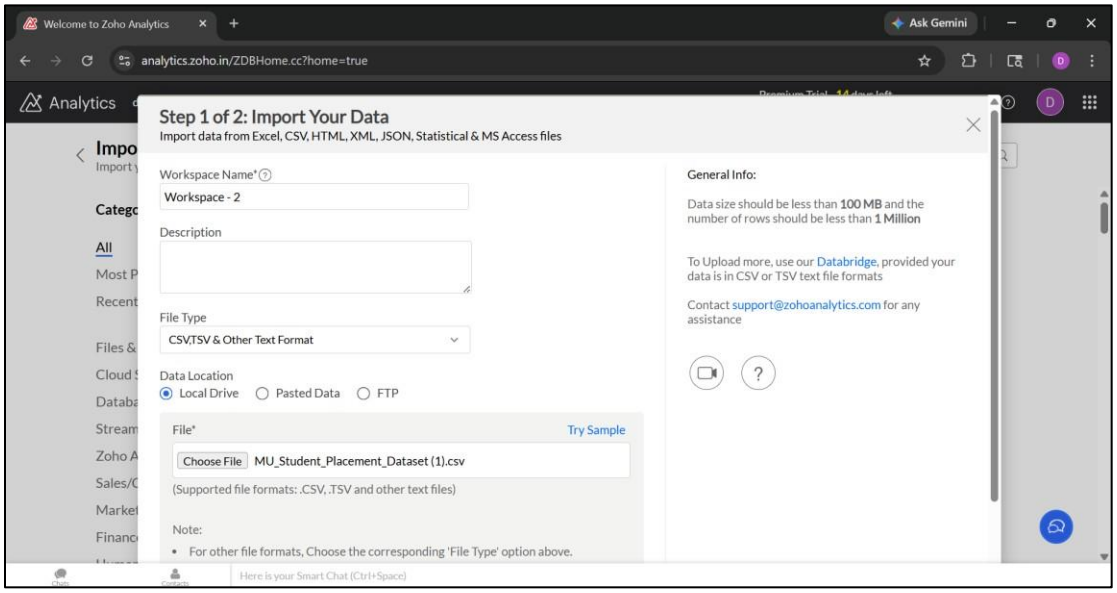

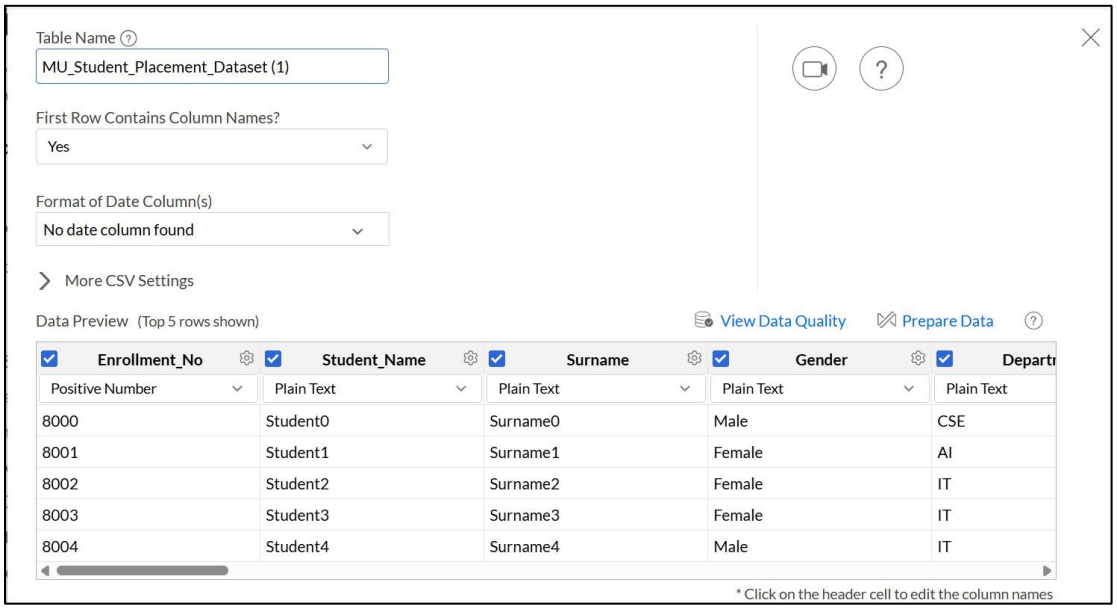

Marwadi University Marwadi Chandarana Group NAAC A+	**Marwadi University** **Faculty of Engineering &Technology**	
Subject: Probability and Statistics (01CT1401)	**Aim: Explore Statistical Analyze tool for explore various case studies.**	
TASK - 03	**Date:**	**Enrollment No: 92400133054**

(6). Configure Data:

- Confirm Table Name
- Ensure First Row Contains Column Names = Yes
- Set Date Format
- Review Data Preview
- Adjust column types if needed Click to finish import

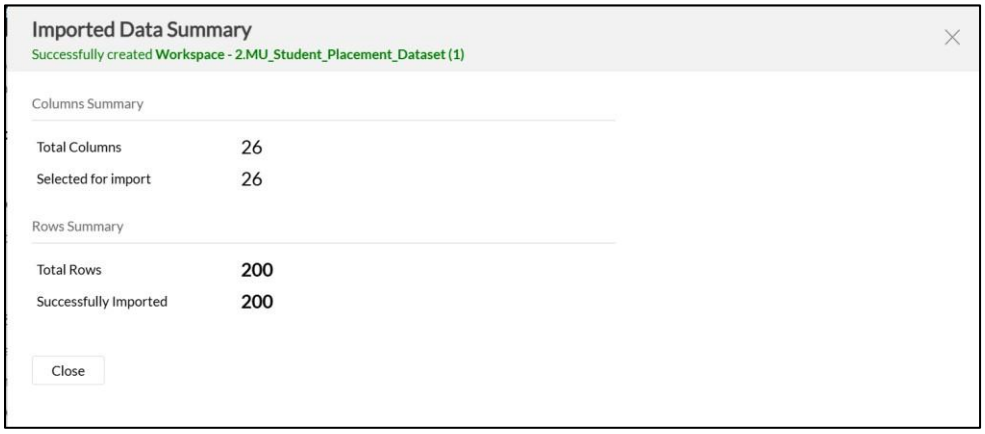

(7). Verify Import Summary:

After successful upload:

- Check Total Columns and Rows
- Close click

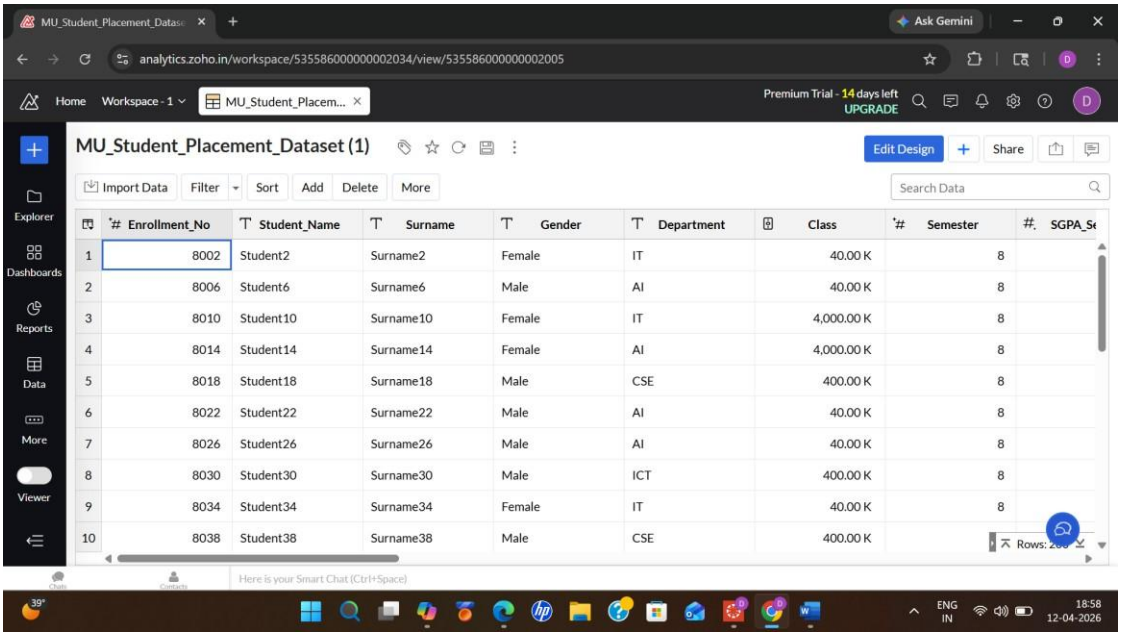

Marwadi University Marwadi Chandarana Group NAAC A+	**Marwadi University** **Faculty of Engineering &Technology**	
Subject: Probability and Statistics (01CT1401)	**Aim: Explore Statistical Analyze tool for explore various case studies.**	
TASK - 03	**Date:**	**Enrollment No: 92400133054**

(8). View Data Table:

- You can view and edit data
- various columns are visible

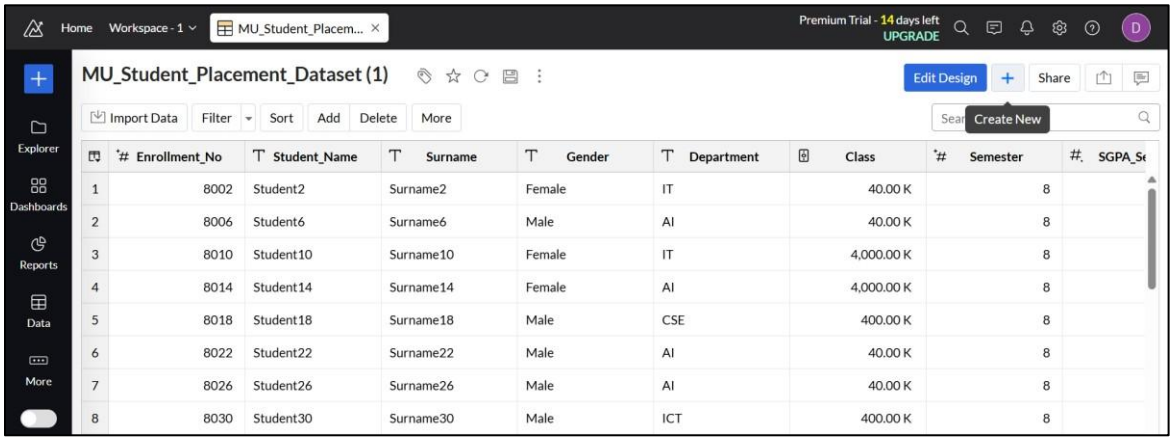

	Enrollment_No	Student_Name	Surname	Gender	Department	Class	Semester	SGPA_Se
1	8002	Student2	Surname2	Female	IT	40.00 K	8	
2	8006	Student6	Surname6	Male	AI	40.00 K	8	
3	8010	Student10	Surname10	Female	IT	4,000.00 K	8	
4	8014	Student14	Surname14	Female	AI	4,000.00 K	8	
5	8018	Student18	Surname18	Male	CSE	400.00 K	8	
6	8022	Student22	Surname22	Male	AI	40.00 K	8	
7	8026	Student26	Surname26	Male	AI	40.00 K	8	
8	8030	Student30	Surname30	Male	ICT	400.00 K	8	

(9). Create Reports or Dashboards:

Click Create New and choose from:

- New Chart View
- Pivot View
- Summary View
- Dashboard
- Auto Analysis

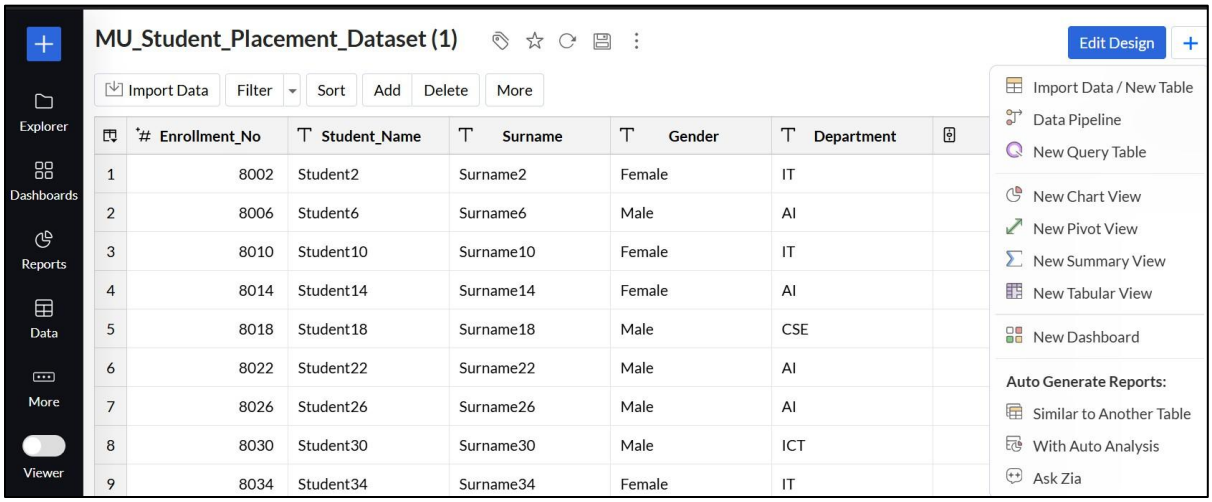

	Enrollment_No	Student_Name	Surname	Gender	Department
1	8002	Student2	Surname2	Female	IT
2	8006	Student6	Surname6	Male	AI
3	8010	Student10	Surname10	Female	IT
4	8014	Student14	Surname14	Female	AI
5	8018	Student18	Surname18	Male	CSE
6	8022	Student22	Surname22	Male	AI
7	8026	Student26	Surname26	Male	AI
8	8030	Student30	Surname30	Male	ICT
9	8034	Student34	Surname34	Female	IT

Marwadi University Marwadi Chandarana Group NAAC A+	**Marwadi University** **Faculty of Engineering &Technology**	
Subject: Probability and Statistics (01CT1401)	**Aim: Explore Statistical Analyze tool for explore various case studies.**	
TASK - 03	**Date:**	**Enrollment No: 92400133054**

(10). Preview and Final Dashboard:

View the generated dashboard:

- Includes charts like bar charts, pie charts, trends

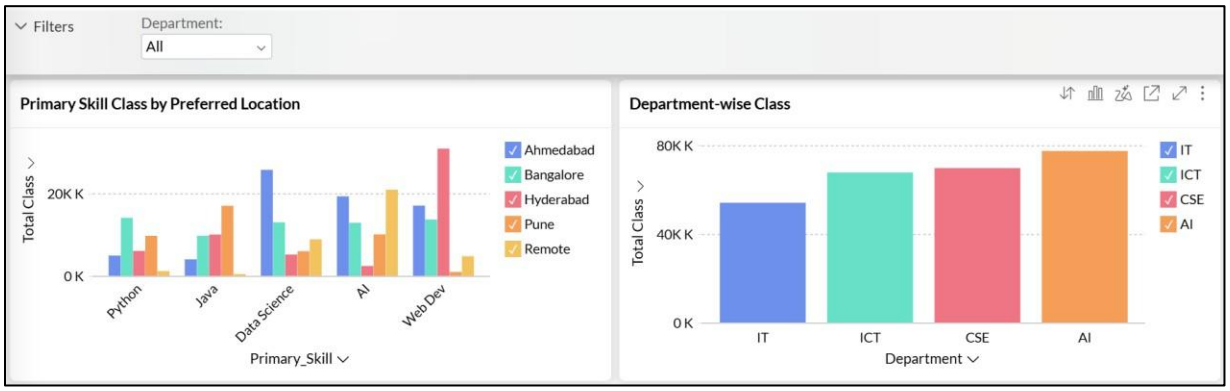

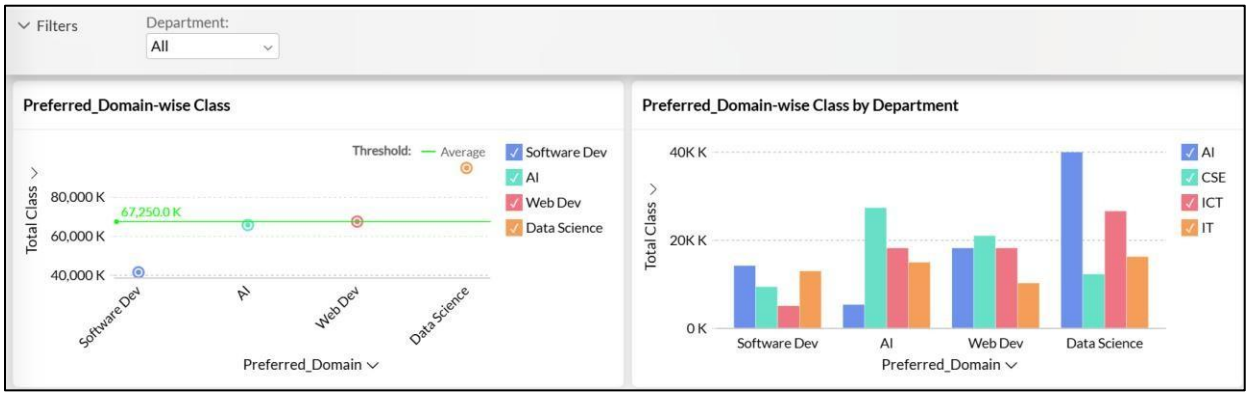

Marwadi University Marwadi Chandarana Group NAAC A+	**Marwadi University** **Faculty of Engineering &Technology**	
Subject: Probability and Statistics (01CT1401)	**Aim: Explore Statistical Analyze tool for explore various case studies.**	
TASK - 03	**Date:**	**Enrollment No: 92400133054**

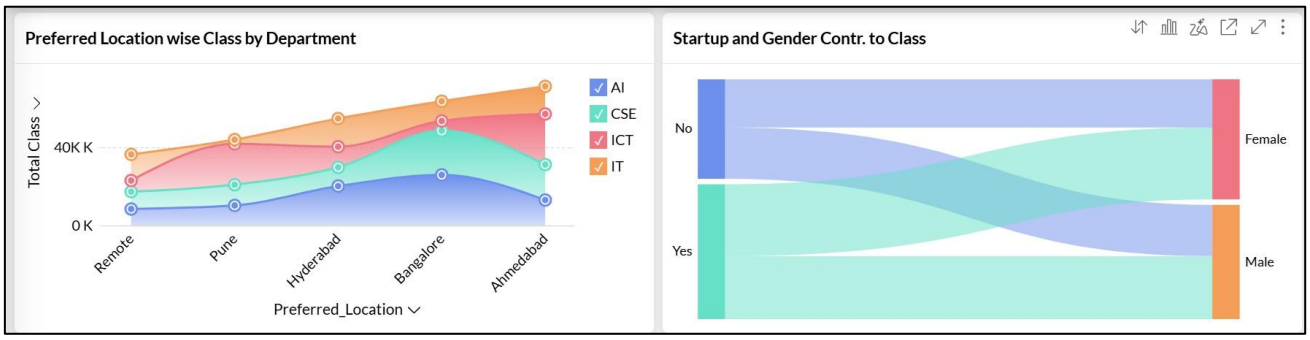

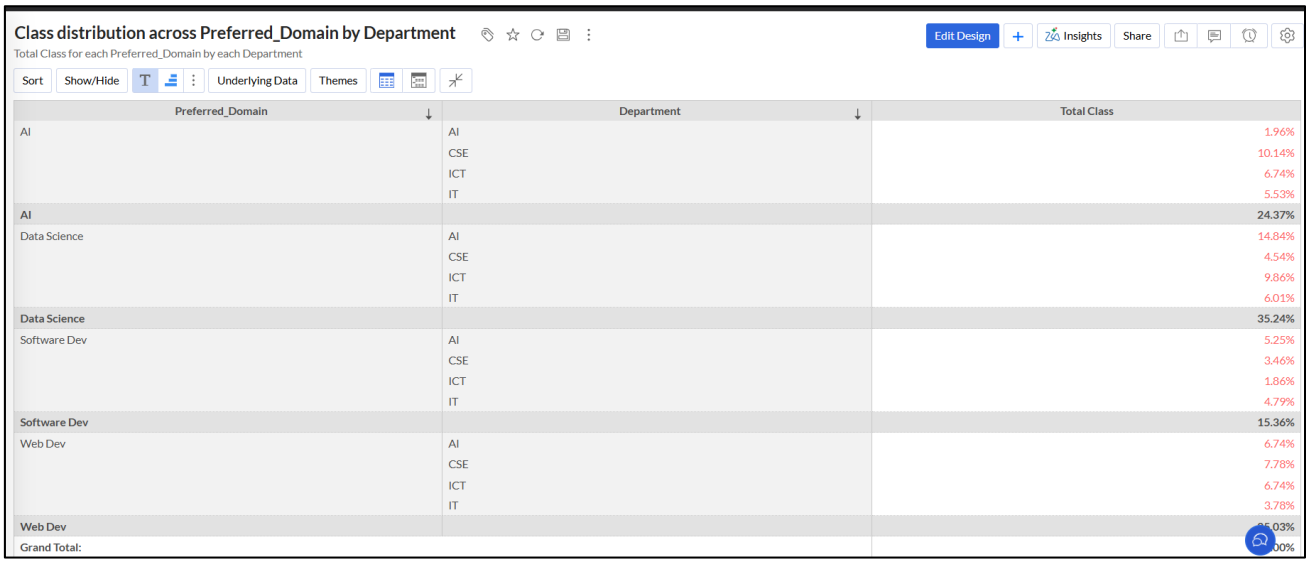

Class distribution across Preferred_Domain by Department

Total Class for each Preferred_Domain by each Department

Preferred_Domain	Department	Total Class
AI	AI	1.96%
	CSE	10.14%
	ICT	6.74%
	IT	5.53%
AI		**24.37%**
Data Science	AI	14.84%
	CSE	4.54%
	ICT	9.86%
	IT	6.01%
Data Science		**35.24%**
Software Dev	AI	5.25%
	CSE	3.46%
	ICT	1.86%
	IT	4.79%
Software Dev		**15.36%**
Web Dev	AI	6.74%
	CSE	7.78%
	ICT	6.74%
	IT	3.78%
Web Dev		**25.03%**
Grand Total:		**100%**

Conclusion:

By using Zoho Analytics, I was able to import the MU ICT dataset, clean and organize the data, and design a dashboard that highlights SGPA trends across departments, domains, and skills. This practical exercise helped me understand how analytics tools convert raw data into meaningful insights. The final dashboard not only shows clear comparisons and distributions but also demonstrates how data visualization supports decision-making in real academic and industry scenarios.

	Marwadi University **Faculty of Engineering &Technology**	
Subject: Probability and Statistics (01CT1401)	**Aim: Explore Statistical Analyze tool for explore various case studies.**	
TASK - 03	**Date:**	**Enrollment No: 92400133054**

Final Summary:

Zoho Analytics is an online tool used to analyze data and create charts and dashboards. It helps us understand data easily and find useful information from it. It is helpful for case studies because it converts raw data into simple and meaningful insights.

Good Things (About this):

1. Data Import – We can upload data from Excel, CSV and other files
2. Data Cleaning – It helps to remove errors and organize data properly
3. Data Visualization – It creates charts like bar chart, pie chart and line graph
4. Dashboard Creation – I can create interactive dashboards to view data clearly
5. Data Analysis – It helps to find trends and compare data

➔ **Zoho Analytics provides both visualization and basic statistical analysis. so it is useful for case study analysis.**