SPRINT-4

TEAM ID	PNT2022TMID51404
PROJECT TITLE	**INDUDTRY-SPECIFIC INTELLIGENT FIRE MANAGEMENT SYSTEM**

PYTHON PROGRAM:

```
import time import sys
import ibmiotf.application
import ibmiotf.device
import random


#Provide your IBM Watson Device Credentials
organization = "a6n32x" deviceType =
"Mainproject" deviceId = "ibmproject"
authMethod = "token" authToken =
"1234567890"

# Initialize GPIO


def myCommandCallback(cmd): print("Command
received: %s" % cmd.data['command'])
status=cmd.data['command'] if status=="lighton": print
("led is on") else :
print ("led is off")

#print(cmd)



 try:
deviceOptions = {"org": organization, "type": deviceType, "id": deviceId, "auth-method": authMethod,
"auth-token": authToken}
deviceCli = ibmiotf.device.Client(deviceOptions)
#..............................................

except Exception as e:
print("Caught exception connecting device: %s" % str(e)) sys.exit()

# Connect and send a datapoint "hello" with value "world" into the cloud as an event of type "greeting"
```

```
10 times
deviceCli.connect()

while True:
#Get Sensor Data from DHT22,DHT11,

Temp=random.randint(-20,120)
Humidity=random.randint(0,120)
Flame=random.randint(0,100)
Gas=random.randint(0,80)

data = {'Temp' :Temp ,'Humidity' : Humidity,'Flame' : Flame,'Gas' : Gas}


def myOnPublishCallback(): if
Flame > 100:
data = {'Flame' : Flame}


print ("Temperature =%s c" % Temp ,"Humidity =%s u" % Humidity,"Flame =%s ir" % Flame ,"Gas
=%s ppm" % Gas ) success = deviceCli.publishEvent("IoTSensor", "json", data, qos=0,
on_publish=myOnPublishCallback)

if not success: print("Not
connected to IoTF")
time.sleep(1)

deviceCli.commandCallback = myCommandCallback

# Disconnect the device and application from the cloud deviceCli.disconnect()
```

PYTHON CODE OUTPUT:

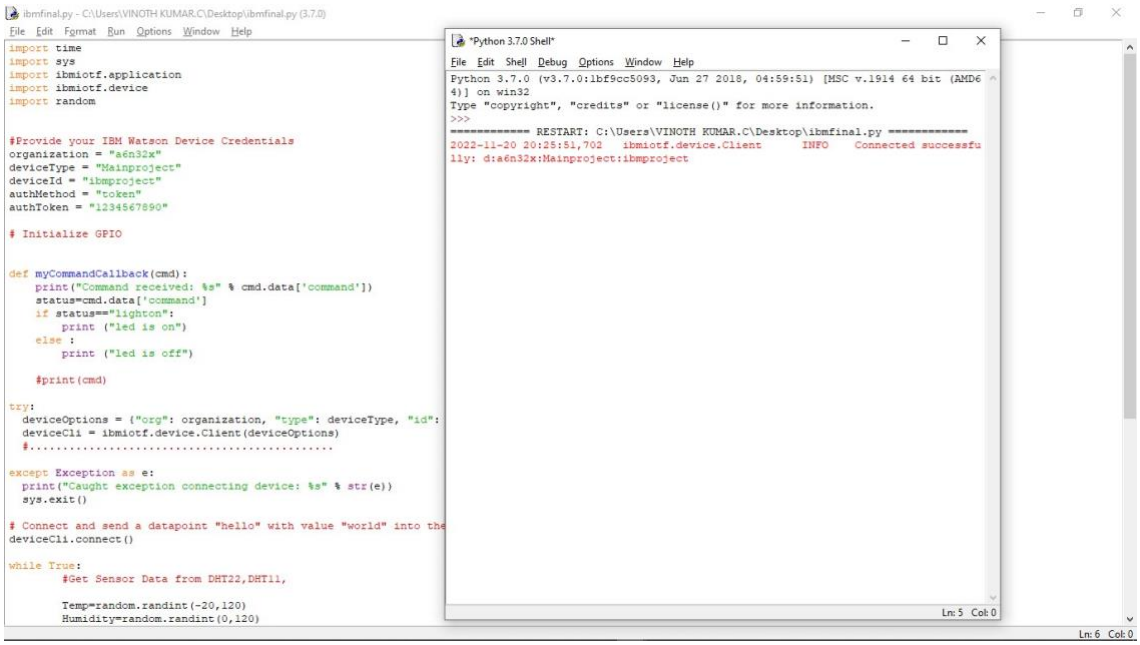

IBM WATSON OUTPUT:

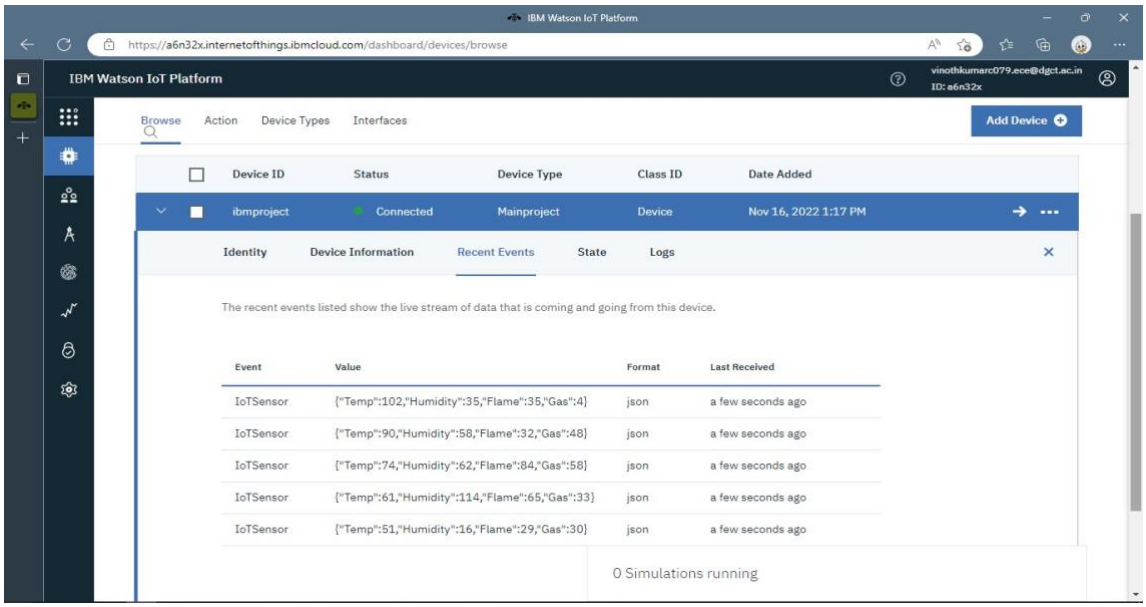

NODERED UI OUTPUT:

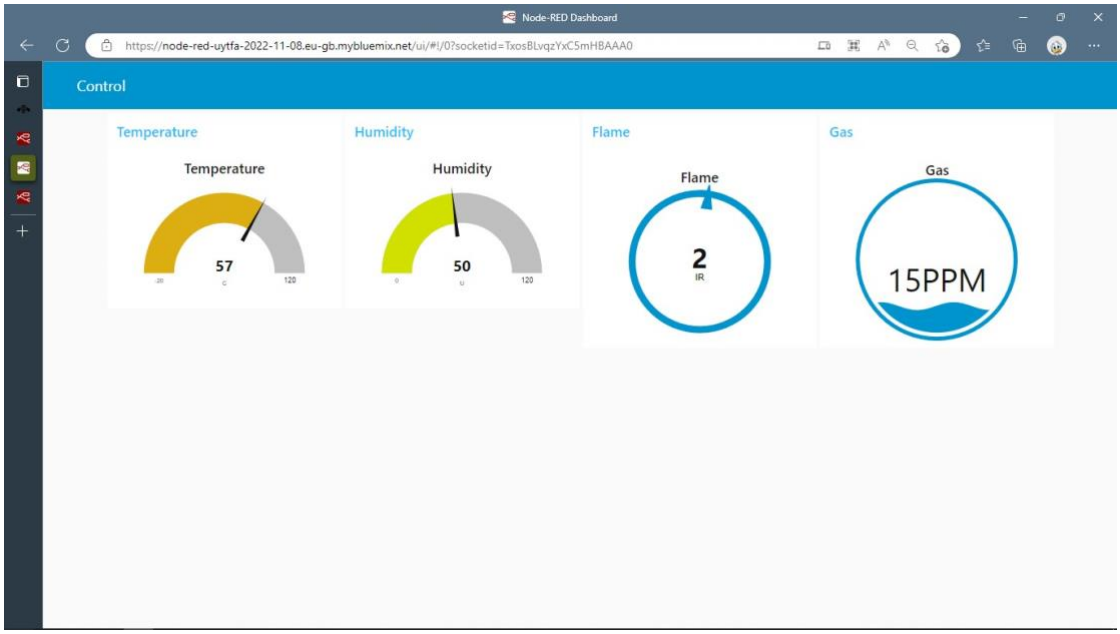

NODE RED SENSOR READING: