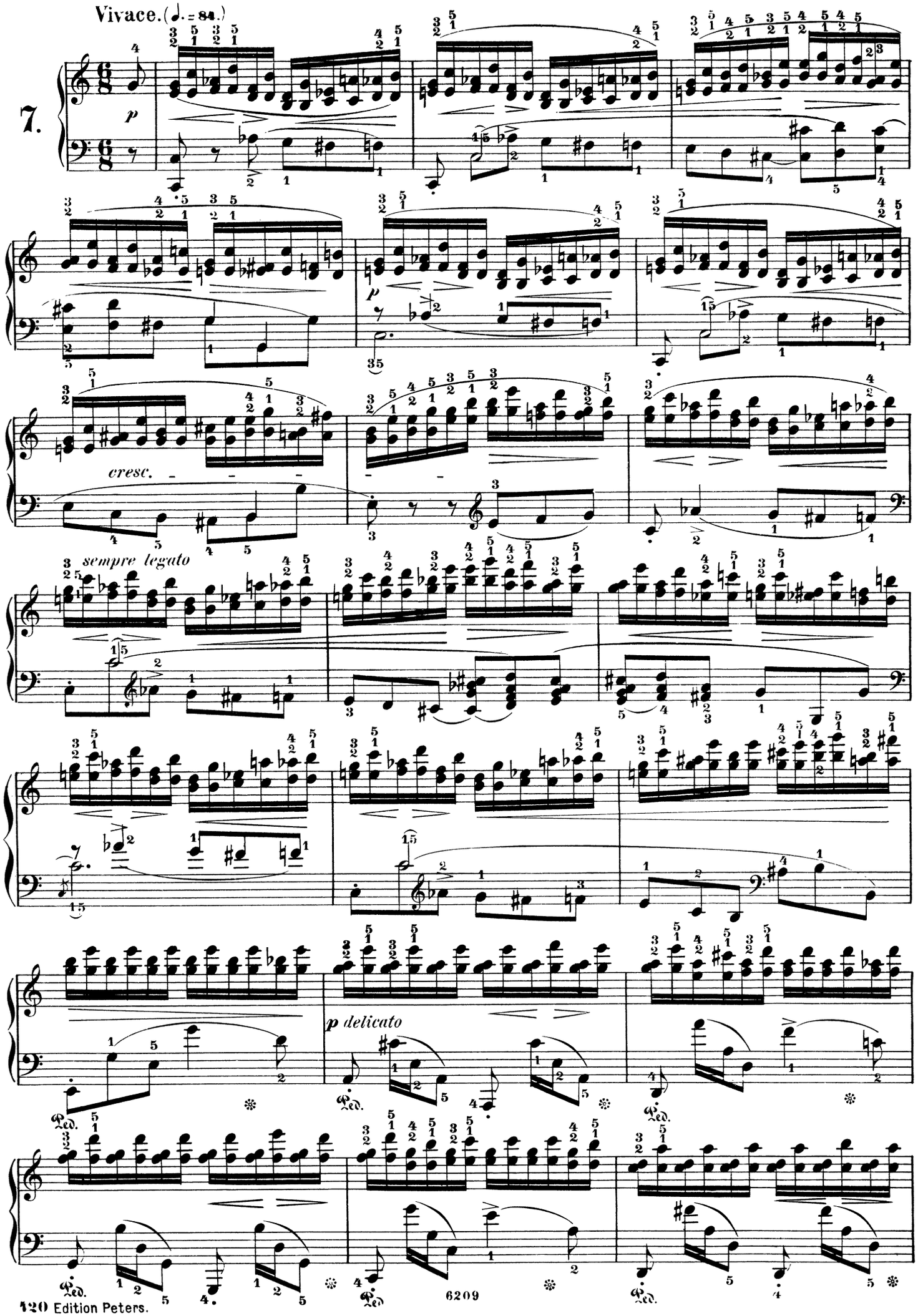
Vivace. (♩. = 84.)
7.
p
cresc.
sempre legato
p delicato
Ped.