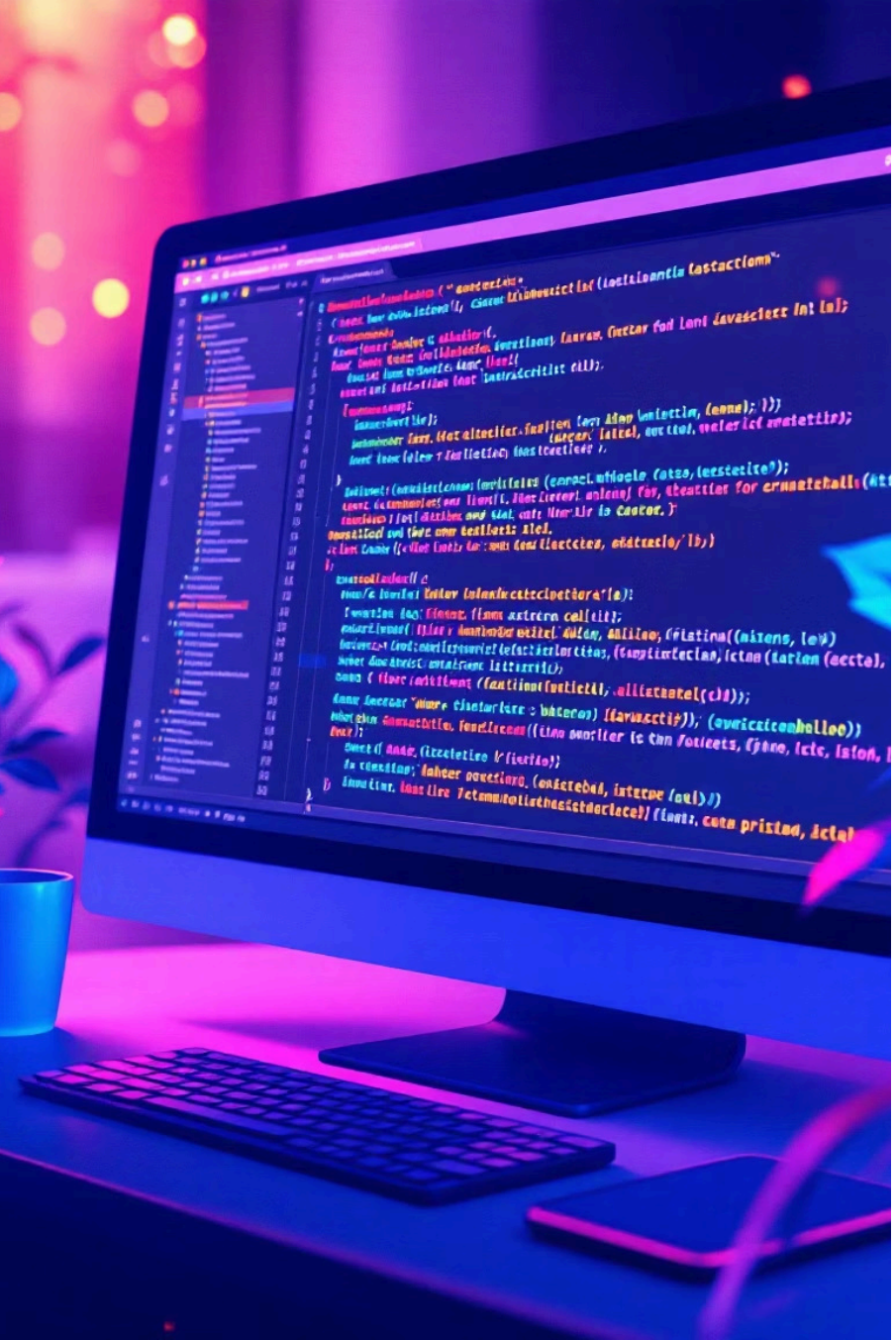

Mastering JavaScript: A Complete Guide from Beginner to Advanced

Your comprehensive journey through JavaScript fundamentals to advanced concepts. This guide will transform you from a beginner into a confident JavaScript developer ready for senior-level challenges.

Made with GAMMA

Understanding JavaScript at Its Core

What Makes JavaScript Unique

JavaScript is an **interpreted, high-level programming language** that powers the modern web. Unlike compiled languages, JS code is executed directly by the browser's JavaScript engine.

Key engines include Google's V8 (Chrome), SpiderMonkey (Firefox), and JavaScriptCore (Safari). These engines compile JS to machine code for optimal performance.

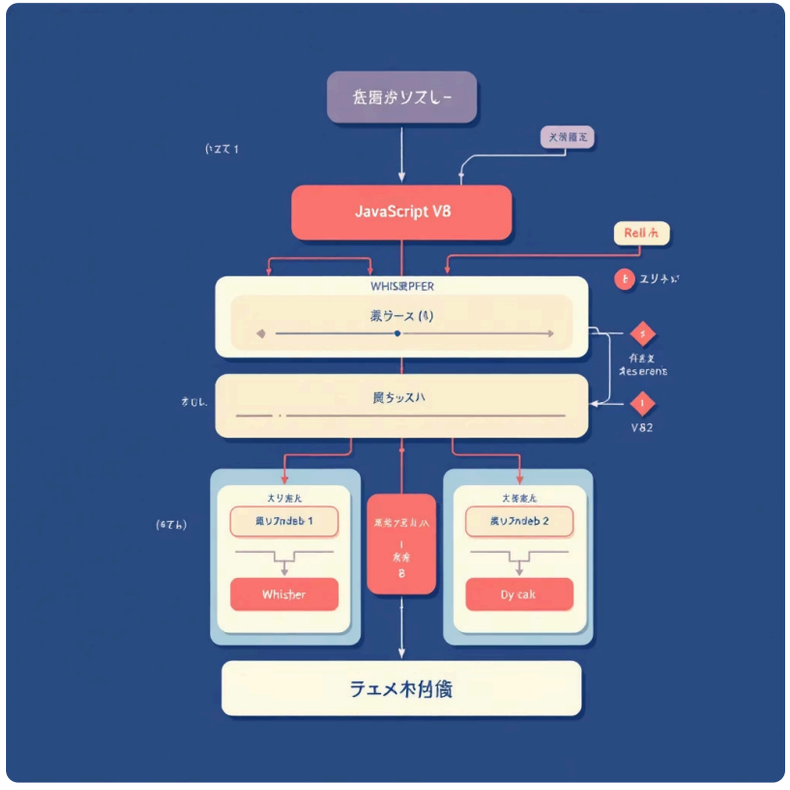

Event Loop

Manages asynchronous operations, ensuring non-blocking execution of code

Call Stack

Tracks function execution order using LIFO (Last In, First Out) principle

Memory Heap

Stores objects and variables in unstructured memory allocation

Made with GAMMA

Data Types & Variables Mastery

Primitive Types

- Number, String, Boolean
- Null, Undefined, Symbol
- BigInt (ES2020)

Immutable: Cannot be changed, only reassigned

Reference Types

- Objects, Arrays, Functions
- Date, RegExp, Map, Set

Mutable: Can be modified after creation

Type Conversion Rules

Implicit: JS automatically converts types

```
"5" + 3 = "53" (string concatenation)
"5" - 3 = 2 (numeric subtraction)
```

Equality Operators

== (loose): Allows type coercion

=== (strict): No type conversion

```
"5" == 5 // true
"5" === 5 // false
```

Made with GAMMA

Functions: The Heart of JavaScript

1

Function Declaration

Hoisted, can be called before definition

```
function greet(name) {
  return `Hello, ${name}!`;
}
```

2

Function Expression

Not hoisted, assigned to variable

```
const greet = function(name) {
  return `Hello, ${name}!`;
};
```

3

Arrow Function

Concise syntax, lexical 'this' binding

```
const greet = (name) => `Hello, ${name}!`;
```

Higher-Order Functions: Functions that accept other functions as arguments or return functions. Examples include map(), filter(), and reduce().

Closures: JavaScript's Superpower

A **closure** gives you access to an outer function's scope from an inner function. This creates a persistent local environment even after the outer function returns.

01

Function Creation

Outer function defines variables and inner function

02

Scope Preservation

Inner function maintains reference to outer scope

03

Persistent Access

Variables remain accessible even after outer function exits

Real-World Example: Module Pattern

```
function createCounter() {
 let count = 0;
 return {
 increment: () => ++count,
 decrement: () => --count,
 getValue: () => count
 };
}
```

Made with GAMMA

Scope & Execution Context Deep Dive

Understanding Scope Types

- **Global Scope:** Accessible everywhere
- **Function Scope:** Limited to function body
- **Block Scope:** Limited to {} blocks (let/const)

Hoisting Behavior

Variable and function declarations are moved to the top of their scope during compilation phase

```
console.log(x); // undefined (not error)
var x = 5;
```

The 'this' Context

Refers to the object that is executing the current function. Context changes based on how function is called

```
obj.method() // this = obj
method() // this = window/global
```

Made with GAMMA

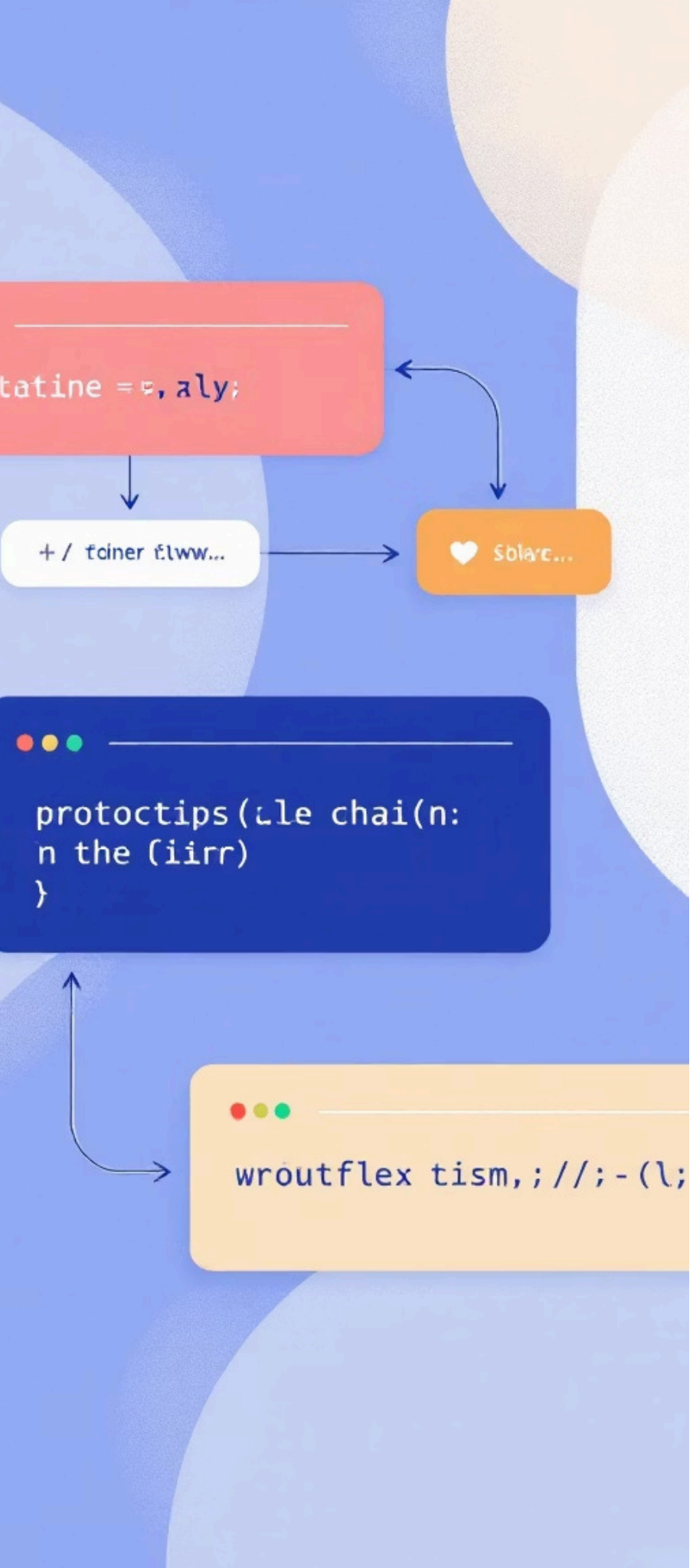

Objects & Prototypal Inheritance

1. **Object Creation**

   Multiple patterns: literal notation, constructor functions, Object.create(), and ES6 classes

2. **Prototype Chain**

   Objects inherit properties from their prototype, creating a chain up to Object.prototype

3. **Inheritance**

   Child objects can access parent methods and properties through the prototype chain

Essential Object Methods

- Object.keys() - Get property names
- Object.values() - Get property values
- Object.assign() - Copy properties
- Object.create() - Create with prototype

```
const person = {
 name: 'John',
 greet() {
 return `Hello, I'm ${this.name}`;
 }
};

const student =
Object.create(person);
student.study = () =>
'Studying...';
```

Made with GAMMA

Asynchronous JavaScript Mastery

Callbacks

Functions passed as arguments to be executed later. Can lead to "callback hell" with nested operations

Promises

Objects representing eventual completion of async operations. Use .then(), .catch(), .finally() for chaining

Async/Await

Syntactic sugar over Promises, making async code look synchronous and easier to read

⚠ **Microtasks vs Macrotasks:** Promise callbacks are microtasks (higher priority), while setTimeout callbacks are macrotasks. Microtasks execute before macrotasks in the event loop.

```
async function fetchUserData(id) {
 try {
 const response = await fetch(`/api/users/${id}`);
 const userData = await response.json();
 return userData;
 } catch (error) {
 console.error('Failed to fetch user:', error);
 throw error;
 }
}
```

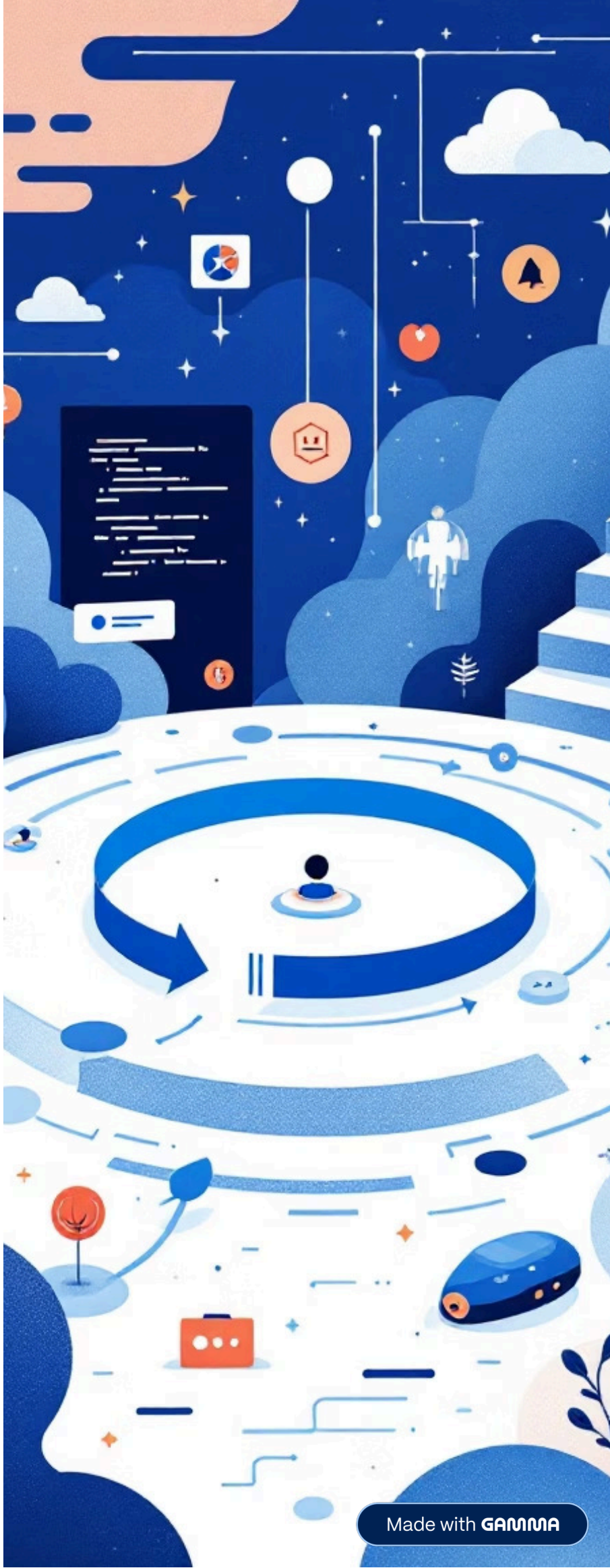

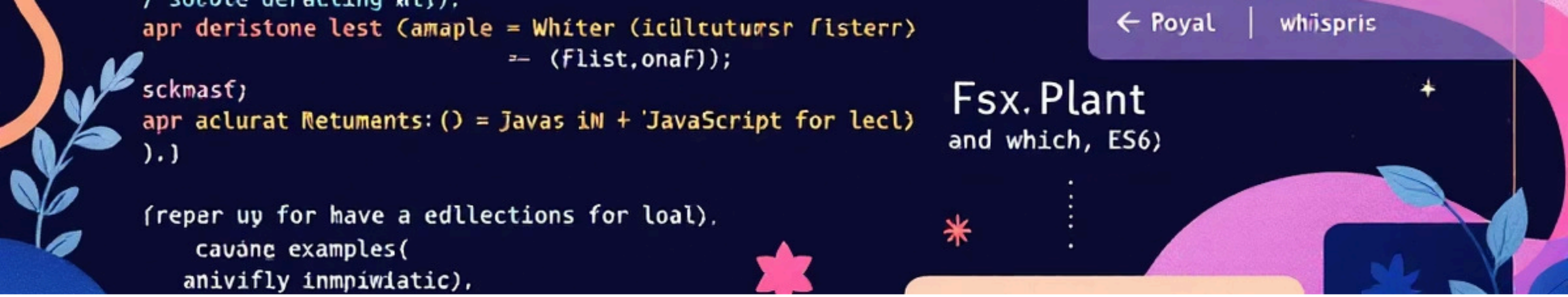

Modern JavaScript (ES6+) Features

Template Literals

String interpolation with ${} syntax, multiline strings, and tagged templates for advanced processing

Destructuring

Extract values from arrays and objects into distinct variables using pattern matching syntax

Modules

Import/export functionality for better code organisation and dependency management

Classes

Syntactic sugar over prototypal inheritance with constructor, extends, and super keywords

Variable Declarations

- **let:** Block-scoped, reassignable
- **const:** Block-scoped, immutable reference
- **var:** Function-scoped (avoid in modern JS)

```
// Destructuring example
const user = { name: 'Alice', age: 30 };
const { name, age } = user;

const [first, second] = [1, 2, 3];
console.log(first); // 1
```

Made with GAMMA

JavaScript Mastery: Your Next Steps

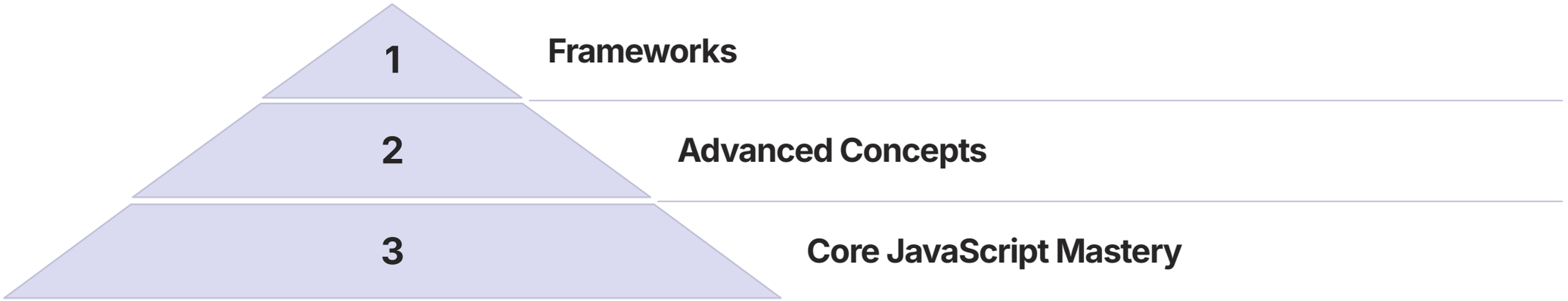

You've built a solid foundation in JavaScript fundamentals. Continue your journey with React, Vue.js, or Node.js. Practice with real projects and contribute to open-source repositories.

Essential Resources

- JavaScript.info - Comprehensive tutorials
- MDN Web Docs - Official documentation
- Eloquent JavaScript - Deep-dive book

Best Practices

- Prefer const/let over var
- Use async/await for cleaner code
- Handle errors gracefully
- Write modular, testable code

> **Remember:** JavaScript mastery comes through consistent practice and building real applications. Start creating projects that challenge your understanding and push your skills forward.

Made with GAMMA