HTML Mastery: From Beginner to Advanced

Master the foundation of web development with this comprehensive guide to HyperText Markup Language. From basic structure to advanced features, unlock the power of semantic web development.

Made with GAMMA

What is HTML & Why It Matters

The Building Blocks

HTML is the skeleton of every website. It defines content structure, meaning, and relationships between elements. Without HTML, the web wouldn't exist as we know it.

HTML5 introduced semantic elements, multimedia support, and enhanced accessibility features, making modern web development more powerful and inclusive.

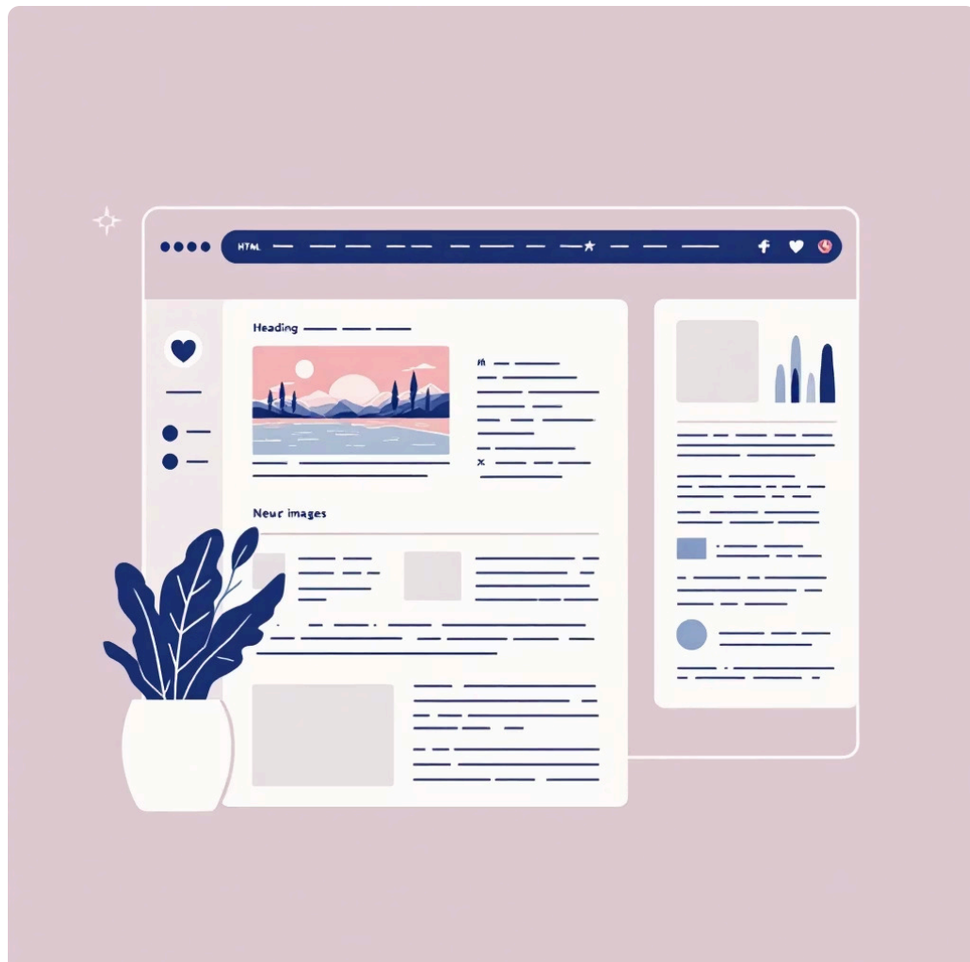

Structure

Organizes content hierarchy

Semantics

Gives meaning to content

Accessibility

Makes web inclusive for all

Made with GAMMA

HTML Document Structure

Every HTML document follows a standard structure. Understanding this foundation is crucial for building proper web pages.

```
<!DOCTYPE html>
<html lang="en">
<head>
  <meta charset="UTF-8">
  <meta name="viewport" content="width=device-width, initial-scale=1.0">
  <title>Page Title</title>
</head>
<body>
  <h1>Hello World!</h1>
</body>
</html>
```

01

DOCTYPE Declaration

Tells browser this is HTML5

02

HTML Element

Root container with language attribute

03

Head Section

Contains metadata, not visible content

04

Body Section

Houses all visible page content

Made with GAMMA

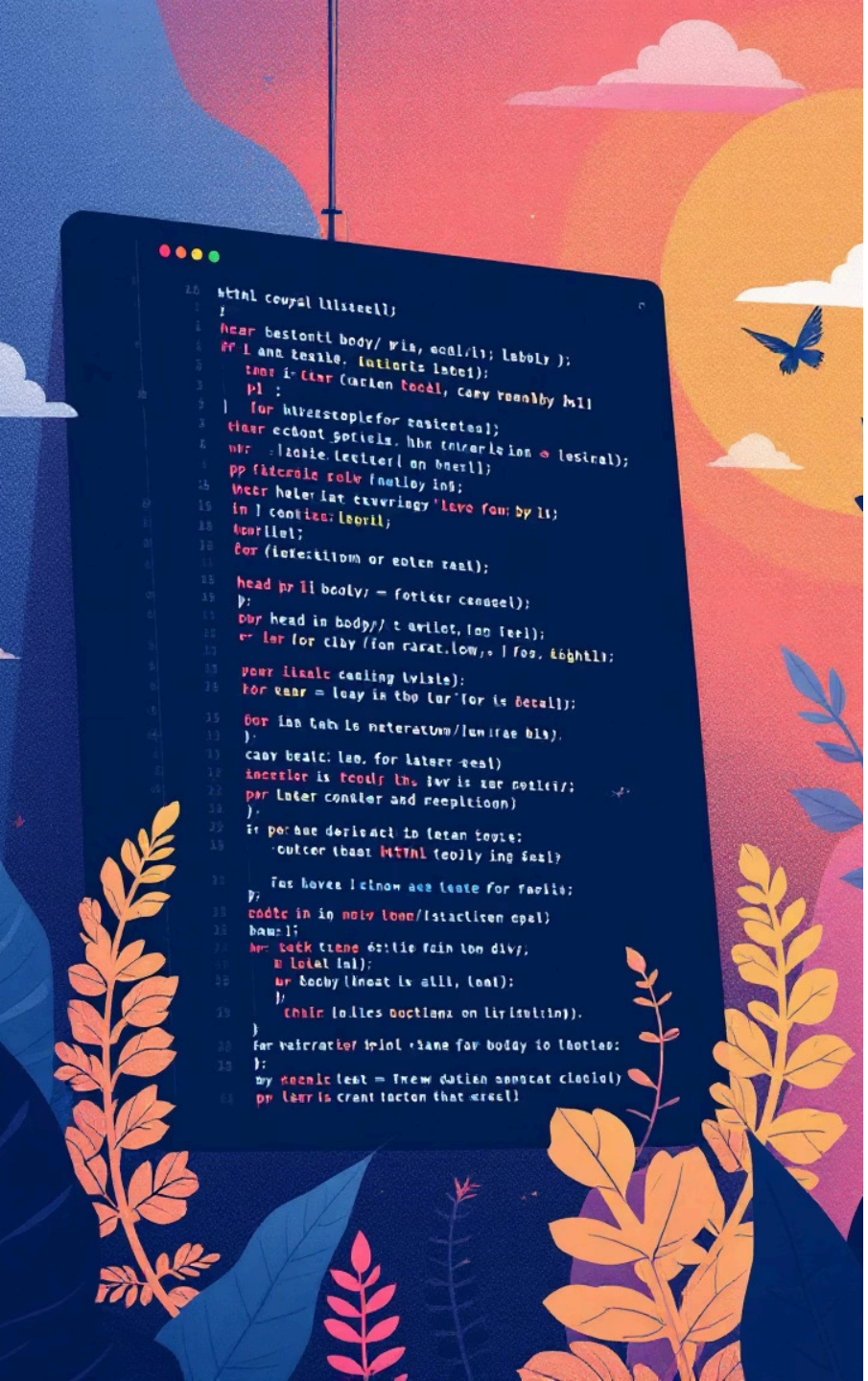

Core HTML Elements

Headings (h1-h6)

Create content hierarchy. Use h1 for main titles, h2-h6 for subheadings. Always maintain proper order for accessibility.

Paragraphs & Text

Use <p> for text blocks, for importance, for emphasis, and <mark> for highlighting.

Links & Navigation

Anchor tags <a> create hyperlinks. Use href attribute for URLs, target="_blank" for new windows.

Images

Display visuals with <img>. Always include alt attribute for accessibility and SEO benefits.

Made with GAMMA

Lists & Tables Mastery

List Types

- Unordered lists (<ul>) for bullet points
- Ordered lists (<ol>) for numbered items
- Description lists (<dl>) for term definitions

Table Structure

Tables organize data with <table>, <thead>, <tbody>, <tr>, <th>, and <td> elements. Use scope attribute for accessibility.

Pro Tip: Use tables only for tabular data, not for layout. CSS Grid and Flexbox handle layout much better!

Made with GAMMA

Forms & User Input

Forms are essential for user interaction. HTML5 introduced powerful input types and validation attributes.

1

Input Types

text, email, password, number, date, file, checkbox, radio, range, color, url, tel

2

Validation Attributes

required, min, max, pattern, minlength, maxlength provide client-side validation

3

Accessibility Features

Labels, fieldsets, legends, and ARIA attributes make forms usable for everyone

```
<form action="/submit" method="post">
 <label for="email">Email:</label>
 <input type="email" id="email" name="email" required>
 <button type="submit">Submit</button>
</form>
```

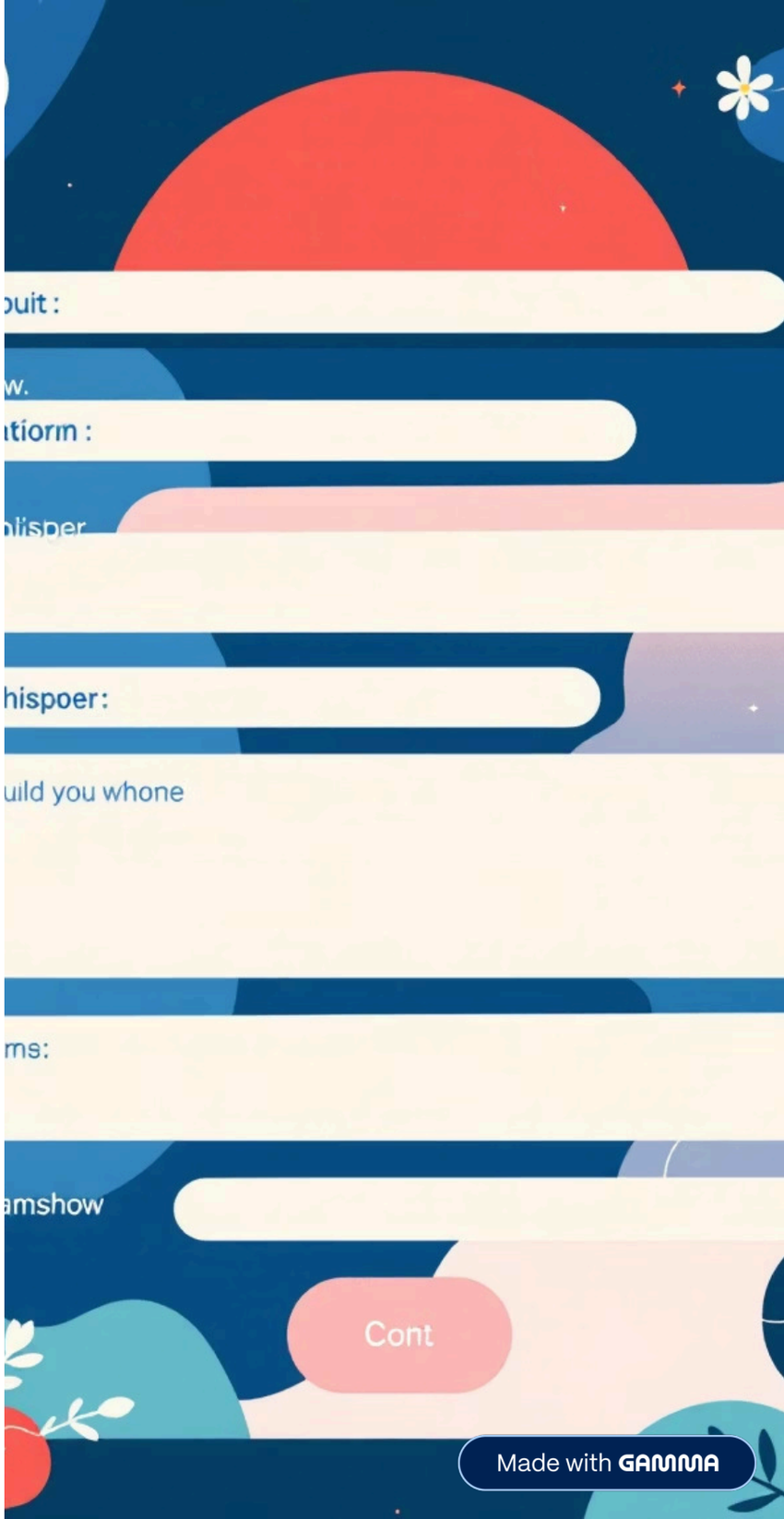

Made with GAMMA

Semantic HTML Revolution

HTML5 semantic elements replace generic divs with meaningful tags that improve SEO, accessibility, and code readability.

<header> Page or section introduction	**<nav>** Navigation links	**<main>** Primary content area
<section> Thematic content group	**<article>** Independent content piece	**<aside>** Supplementary content
<footer> Closing information		

Made with GAMMA

Media & Multimedia Elements

Images & Graphics

- <img> for photographs and illustrations
- <svg> for scalable vector graphics
- <canvas> for dynamic graphics and animations

Audio & Video

- <audio> with controls, autoplay, loop attributes
- <video> with poster, muted, preload options
- <iframe> for embedding external content

```
<video controls poster="thumbnail.jpg">
 <source src="video.mp4" type="video/mp4">
 <source src="video.webm" type="video/webm">
 Your browser doesn't support video.
</video>
```

Made with GAMMA

Advanced HTML5 Features

Web Storage

localStorage and sessionStorage for client-side data persistence without cookies

Geolocation API

Access user's geographical location with permission for location-based features

Media APIs

getUserMedia for camera/microphone access, Web Audio for sound processing

Future-Ready: These APIs work seamlessly with JavaScript to create rich, interactive web applications.

Made with GAMMA

HTML Mastery Achieved!

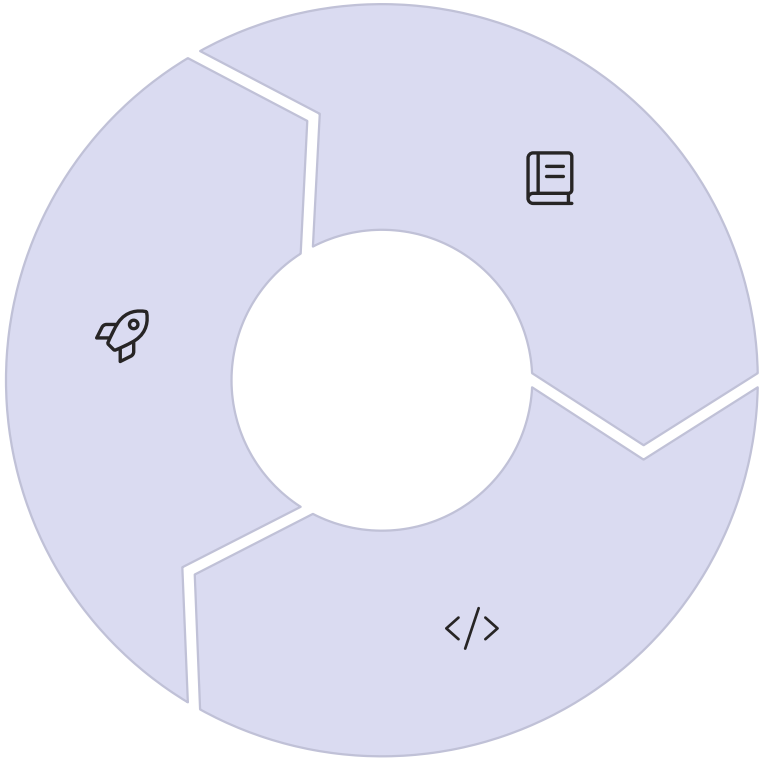

Keep Learning

Explore MDN, W3Schools, and FreeCodeCamp for advanced topics

Practice Daily

Build projects to reinforce your HTML knowledge and skills

Next Steps

Master CSS for styling and JavaScript for interactivity

Congratulations! You now have the foundation to build amazing websites. Remember: semantic HTML is accessible HTML, and accessible HTML is better HTML for everyone.

Made with GAMMA