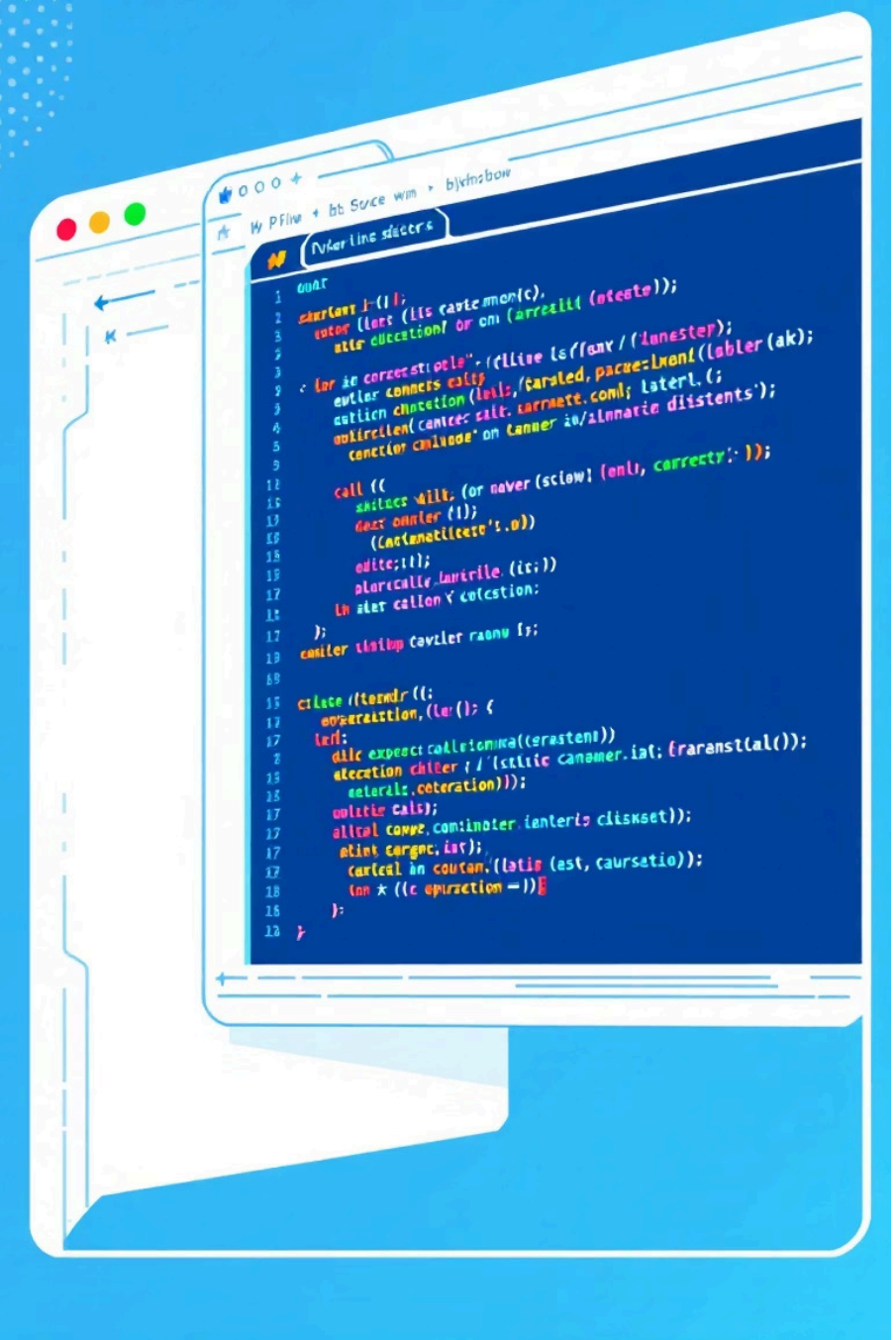

The Complete JavaScript Study Guide

Master JavaScript from fundamentals to advanced concepts with this comprehensive learning roadmap

Made with GAMMA

What is JavaScript?

The Language of the Web

JavaScript powers interactive websites, from simple animations to complex web applications. It's the only programming language that runs natively in web browsers.

Beyond HTML & CSS

While HTML structures content and CSS styles it, JavaScript brings websites to life with dynamic behaviour, user interactions, and real-time updates.

Browser Engine Power

JavaScript runs in the browser's engine (V8 in Chrome), executing code in a single-threaded environment with an event loop for handling asynchronous operations.

Made with GAMMA

JavaScript Fundamentals

Variables & Data Types

Variables: Use `const` for unchanging values, `let` for variables that change, and avoid `var` in modern JavaScript.

Data Types: JavaScript has seven primitive types: string, number, boolean, null, undefined, symbol, and bigint, plus objects for complex data.

Essential Operators

Master arithmetic (+, -, *, /), comparison (===, !==, <, >), logical (&&, ||, !), and the powerful ternary operator (condition ? true : false).

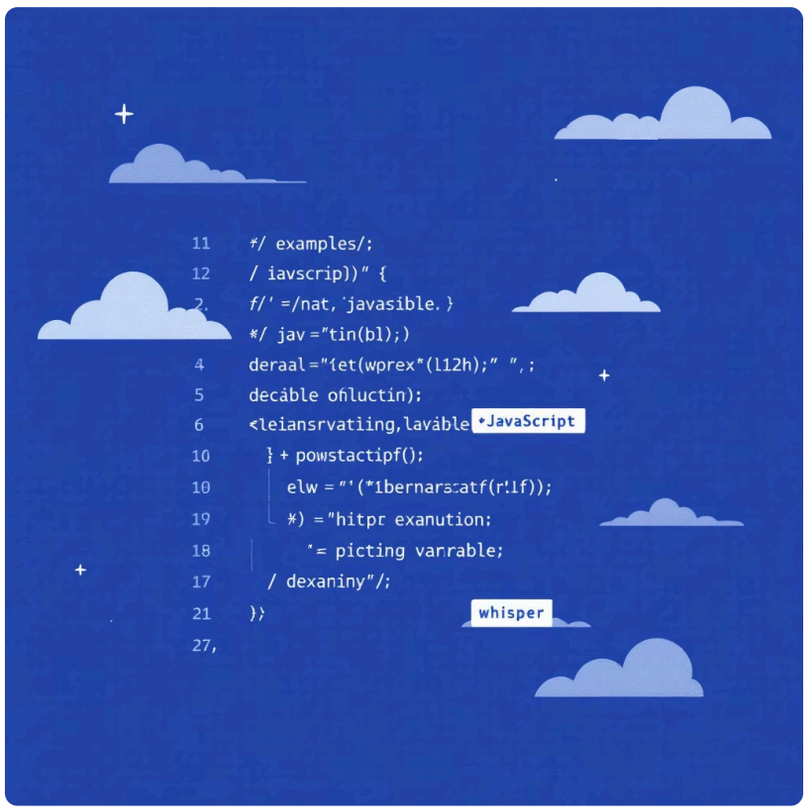

Pro Tip: Always use strict equality (===) instead of loose equality (==) to avoid unexpected type coercion.

Made with GAMMA

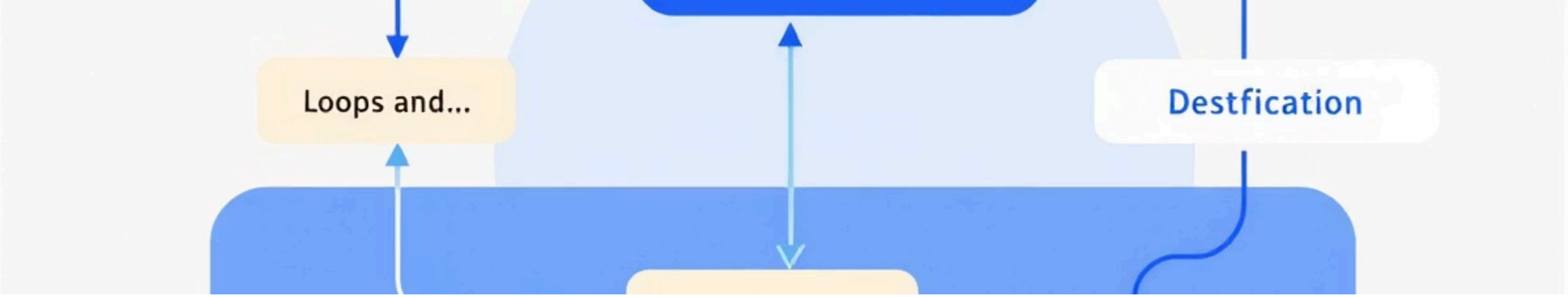

Control Flow Mastery

01

Conditional Logic

Use if/else for simple decisions and switch statements for multiple conditions. Ternary operators provide concise inline conditionals.

02

Loop Variations

Choose `for` loops for counting, `while` for conditions, `for...of` for array values, and `for...in` for object properties.

03

Array Iteration

Modern JavaScript offers `forEach` for side effects, `map` for transformations, and `filter` for selective operations.

Made with GAMMA

Functions: The Building Blocks

1

Declaration vs Expression

Function declarations are hoisted and can be called before definition. Function expressions are not hoisted and must be defined first.

2

Arrow Functions

Concise syntax with implicit returns for simple operations. They don't bind their own `this` context, inheriting from enclosing scope.

3

Advanced Parameters

Use default parameters for optional values and rest parameters (...args) to handle variable numbers of arguments elegantly.

⚠ **Scope Alert:** Variables declared with `let` and `const` have block scope, while `var` has function scope.

Made with GAMMA

Objects & Arrays Deep Dive

Object Mastery

Objects store key-value pairs and can contain methods. Access properties with dot notation or bracket notation for dynamic keys.

Array Power Methods

- `map()` - Transform each element
- `filter()` - Select matching elements
- `reduce()` - Combine into single value
- `find()` - Locate first match

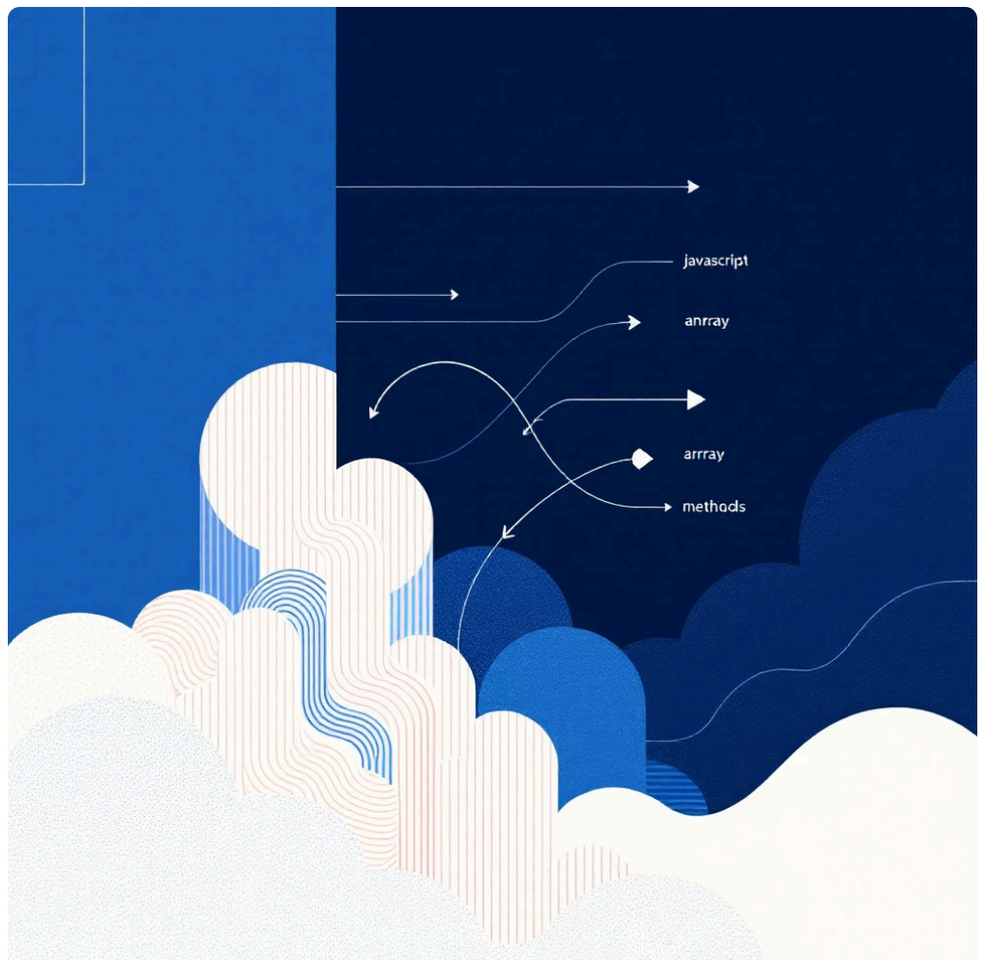

Destructuring & Spread

Extract values from arrays and objects with destructuring. Use spread operator (...) to copy arrays/objects or combine them.

Made with GAMMA

DOM Manipulation Magic

Selecting Elements

Use `querySelector` for CSS selectors, `getElementById` for specific IDs, and `getElementsByClassName` for multiple elements with same class.

Modifying Content

Change text with `textContent`, HTML with `innerHTML`, and styles with `.style` property for dynamic visual updates.

Creating Elements

Use `createElement` to build new elements, `appendChild` to add them, and `remove()` to delete unwanted elements.

Event Handling

Attach event listeners with `addEventListener` to respond to user interactions like clicks, form submissions, and keyboard input.

Made with GAMMA

Modern ES6+ Features

1

Template Literals

Use backticks and ${} syntax for string interpolation and multi-line strings, making code more readable and maintainable.

2

Modules System

Organise code with import/export statements. Export functions and variables from one file, import them in another for better code structure.

3

Classes & Inheritance

Use class syntax for object-oriented programming. Extend classes with inheritance using `extends` and `super` keywords.

4

Promises & Async/Await

Handle asynchronous operations elegantly with Promises and async/await syntax, avoiding callback hell and improving code readability.

Made with GAMMA

Asynchronous JavaScript Mastery

Callbacks Foundation

Functions passed as arguments to other functions, executed when an operation completes. Essential for understanding async patterns.

Promises Revolution

Objects representing eventual completion of async operations. Chain with .then() and .catch() for cleaner error handling.

Async/Await Simplicity

Write asynchronous code that looks synchronous. Use try/catch blocks for error handling in async functions.

Fetch API Power

Modern way to make HTTP requests. Returns promises and supports GET, POST, and other HTTP methods with clean syntax.

Event Loop: JavaScript uses an event loop to handle async operations, with microtasks (Promises) having higher priority than macrotasks (setTimeout).

Made with GAMMA

Your JavaScript Journey Continues

Essential Best Practices

- Always use `const` and `let`, never `var`
- Enable strict mode with `"use strict";`
- Write modular, reusable functions
- Handle errors with try/catch blocks
- Use meaningful variable and function names

Next Steps in Your Learning

Build projects like a todo app, weather application, or calculator. Then explore React for UI development, TypeScript for type safety, and Node.js for server-side JavaScript.

Quick Reference

Bookmark MDN docs and JavaScript.info for comprehensive references and examples.

Practice Daily

Consistent coding practice on platforms like FreeCodeCamp solidifies your skills.

Made with GAMMA