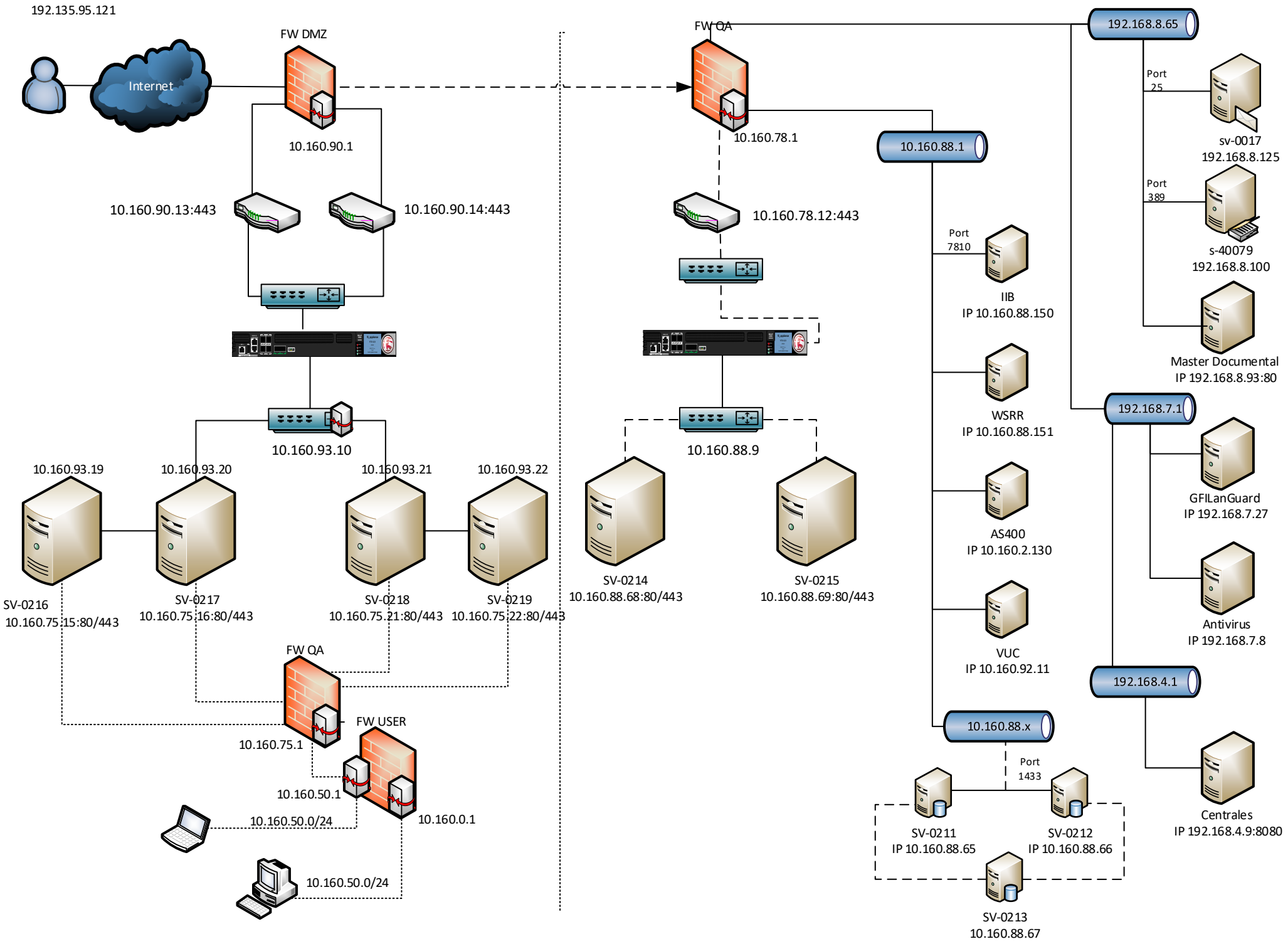
192.135.95.121
Internet
FW DMZ
10.160.90.1
10.160.90.13:443
10.160.90.14:443
10.160.93.10
10.160.93.19
10.160.93.20
10.160.93.21
10.160.93.22
SV-0216
10.160.75.15:80/443
SV-0217
10.160.75.16:80/443
SV-0218
10.160.75.21:80/443
SV-0219
10.160.75.22:80/443
FW QA
10.160.75.1
FW USER
10.160.50.1
10.160.50.0/24
10.160.0.1
10.160.50.0/24
FW QA
10.160.78.1
10.160.78.12:443
10.160.88.9
SV-0214
10.160.88.68:80/443
SV-0215
10.160.88.69:80/443
10.160.88.1
Port 7810
IIB
IP 10.160.88.150
WSRR
IP 10.160.88.151
AS400
IP 10.160.2.130
VUC
IP 10.160.92.11
10.160.88.x
Port 1433
SV-0211
IP 10.160.88.65
SV-0212
IP 10.160.88.66
SV-0213
10.160.88.67
192.168.8.65
Port 25
sv-0017
192.168.8.125
Port 389
s-40079
192.168.8.100
Master Documental
IP 192.168.8.93:80
192.168.7.1
GFILanGuard
IP 192.168.7.27
Antivirus
IP 192.168.7.8
192.168.4.1
Centrales
IP 192.168.4.9:8080

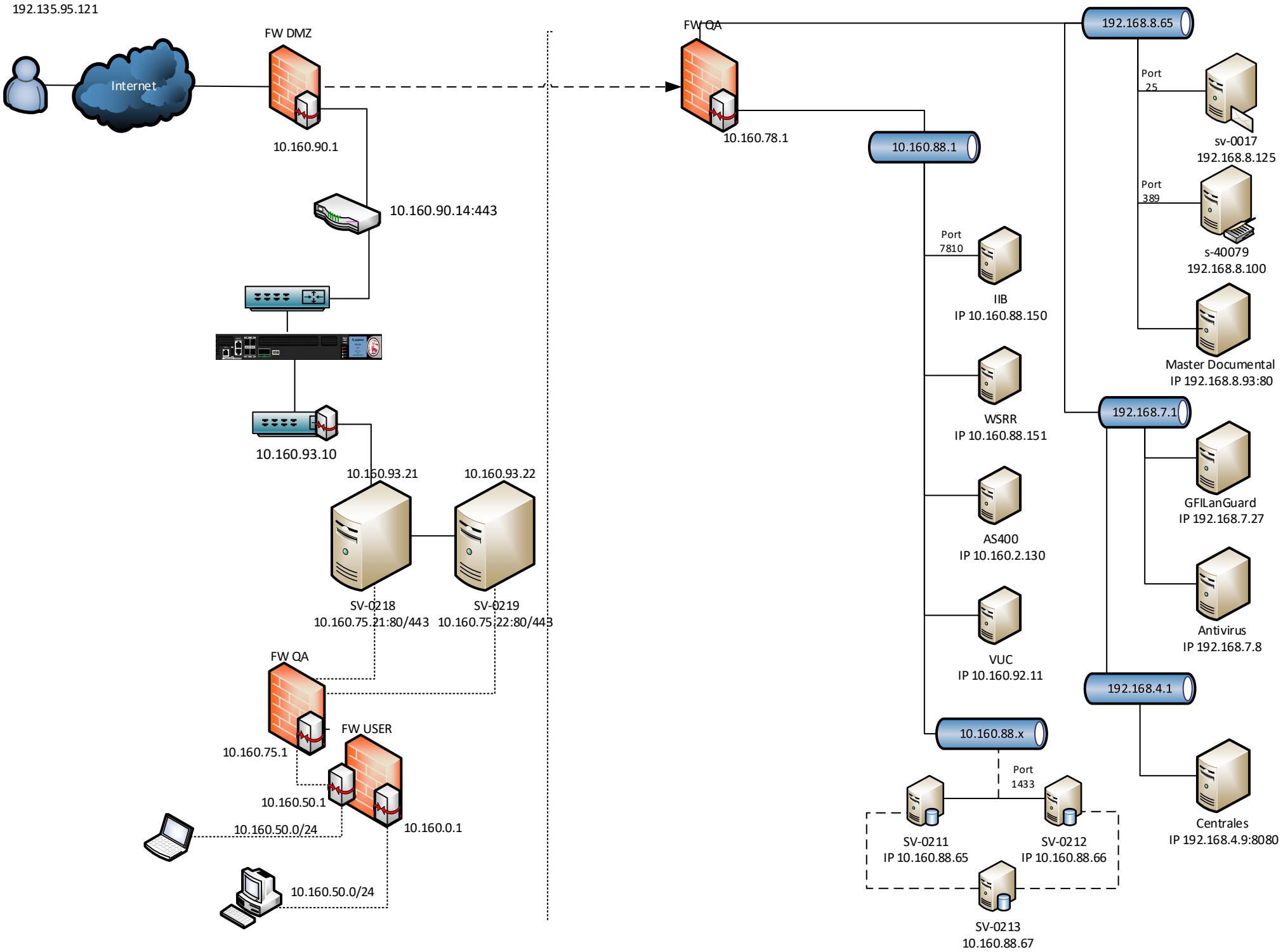
192.135.95.121
Internet
FW DMZ
10.160.90.1
10.160.90.14:443
10.160.93.10
10.160.93.21
10.160.93.22
SV-0218
10.160.75.21:80/443
SV-0219
10.160.75.22:80/443
FW QA
10.160.75.1
FW USER
10.160.50.1
10.160.50.0/24
10.160.0.1
10.160.50.0/24
FW QA
10.160.78.1
10.160.88.1
Port 7810
IIB
IP 10.160.88.150
WSRR
IP 10.160.88.151
AS400
IP 10.160.2.130
VUC
IP 10.160.92.11
10.160.88.x
Port 1433
SV-0211
IP 10.160.88.65
SV-0212
IP 10.160.88.66
SV-0213
10.160.88.67
192.168.8.65
Port 25
sv-0017
192.168.8.125
Port 389
s-40079
192.168.8.100
Master Documental
IP 192.168.8.93:80
192.168.7.1
GFILanGuard
IP 192.168.7.27
Antivirus
IP 192.168.7.8
192.168.4.1
Centrales
IP 192.168.4.9:8080

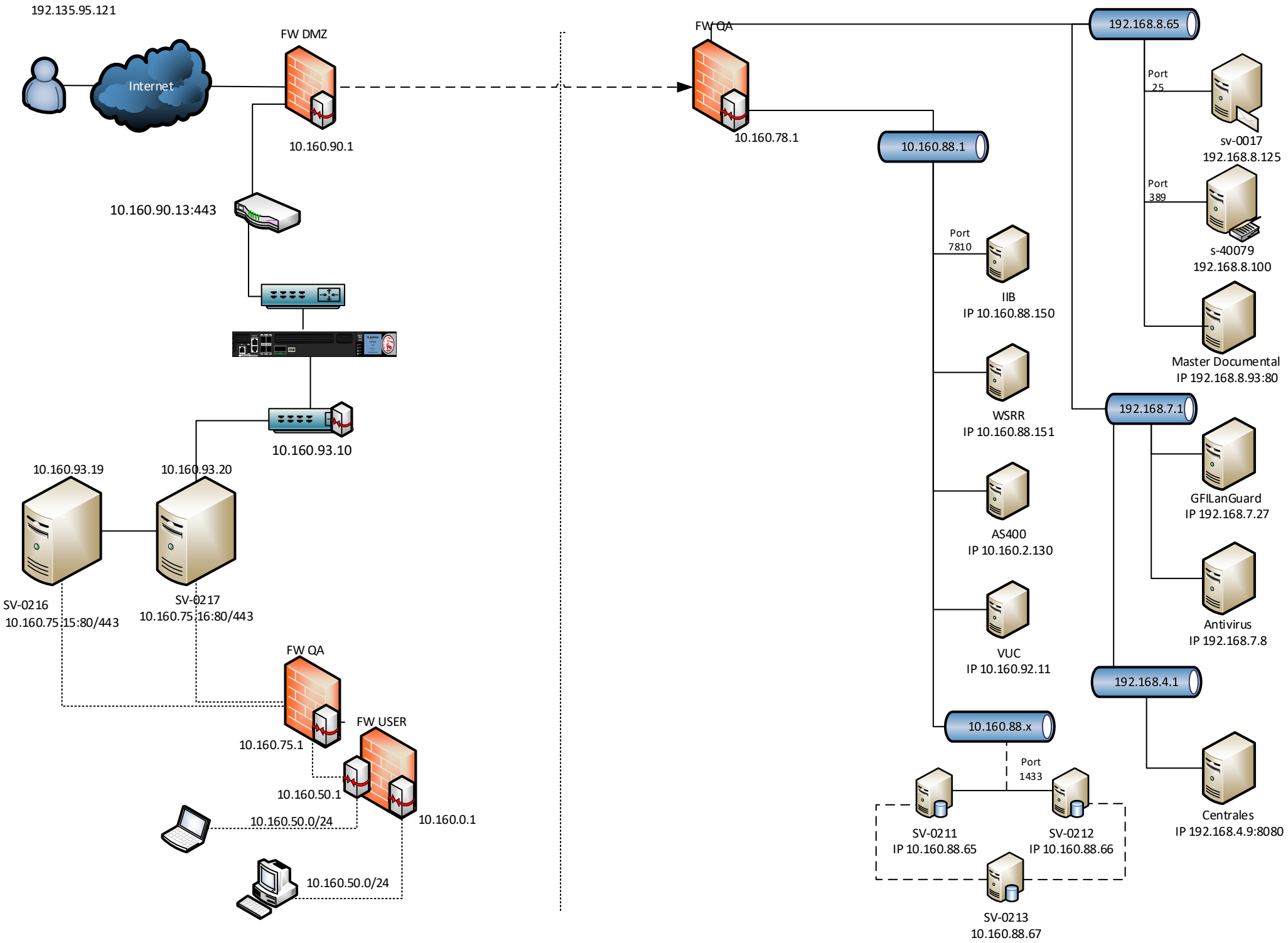
192.135.95.121
Internet
FW DMZ
10.160.90.1
10.160.90.13:443
10.160.93.10
10.160.93.19
10.160.93.20
SV-0216
10.160.75.15:80/443
SV-0217
10.160.75.16:80/443
FW QA
10.160.75.1
FW USER
10.160.50.1
10.160.50.0/24
10.160.0.1
10.160.50.0/24
FW QA
10.160.78.1
10.160.88.1
Port 7810
IIB
IP 10.160.88.150
WSRR
IP 10.160.88.151
AS400
IP 10.160.2.130
VUC
IP 10.160.92.11
10.160.88.x
Port 1433
SV-0211
IP 10.160.88.65
SV-0212
IP 10.160.88.66
SV-0213
10.160.88.67
192.168.8.65
Port 25
sv-0017
192.168.8.125
Port 389
s-40079
192.168.8.100
Master Documental
IP 192.168.8.93:80
192.168.7.1
GFILanGuard
IP 192.168.7.27
Antivirus
IP 192.168.7.8
192.168.4.1
Centrales
IP 192.168.4.9:8080

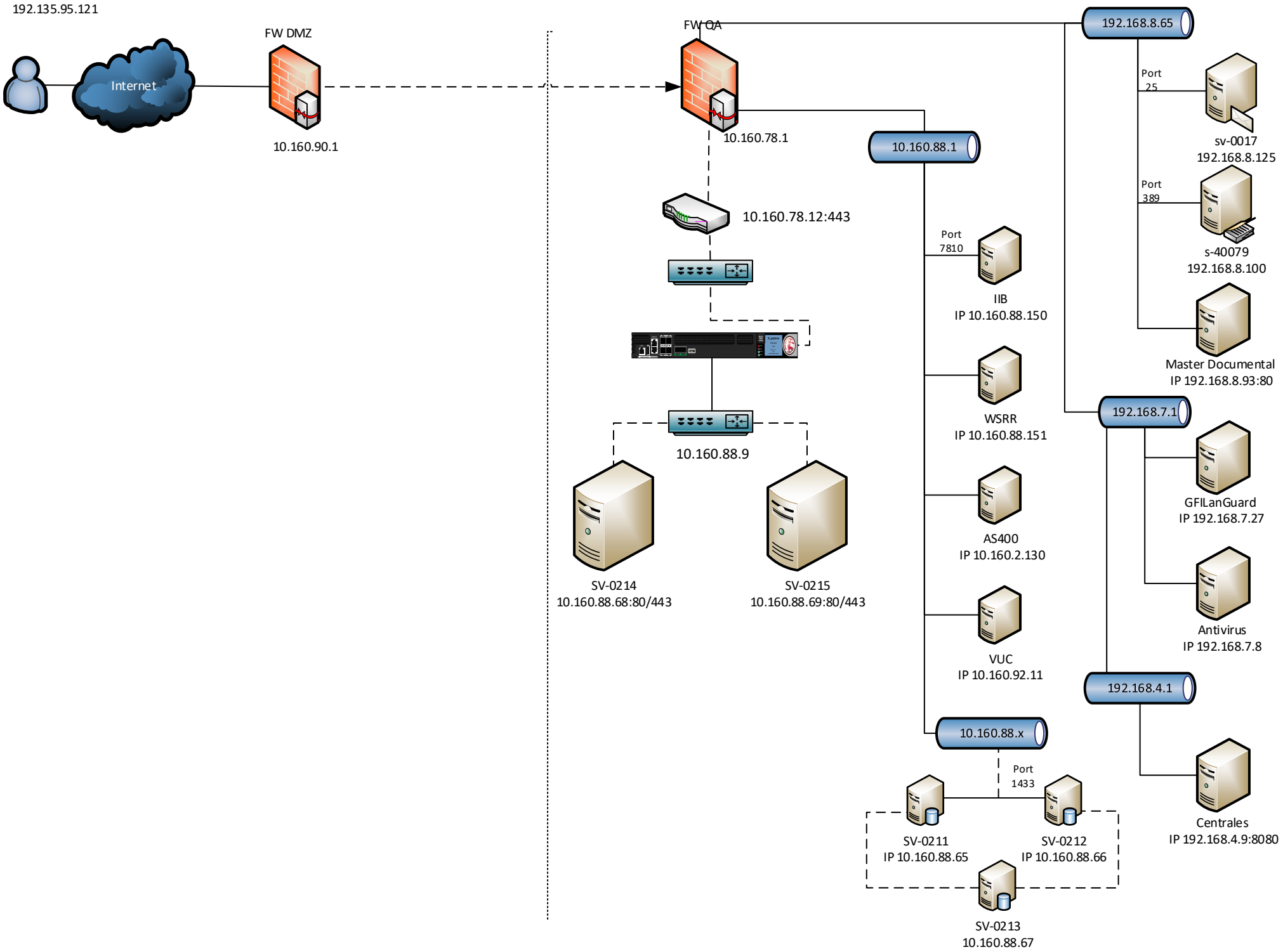
192.135.95.121
Internet
FW DMZ
10.160.90.1
FW QA
10.160.78.1
10.160.78.12:443
10.160.88.9
SV-0214
10.160.88.68:80/443
SV-0215
10.160.88.69:80/443
10.160.88.1
Port
7810
IIB
IP 10.160.88.150
WSRR
IP 10.160.88.151
AS400
IP 10.160.2.130
VUC
IP 10.160.92.11
10.160.88.x
Port
1433
SV-0211
IP 10.160.88.65
SV-0212
IP 10.160.88.66
SV-0213
10.160.88.67
192.168.8.65
Port
25
sv-0017
192.168.8.125
Port
389
s-40079
192.168.8.100
Master Documental
IP 192.168.8.93:80
192.168.7.1
GFILanGuard
IP 192.168.7.27
Antivirus
IP 192.168.7.8
192.168.4.1
Centrales
IP 192.168.4.9:8080