Module positions - created on 02/17/17 21:40:07
Printed by Pcbnew version kicad 4.0.5
Unit = mm, Angle = deg.
Side : All
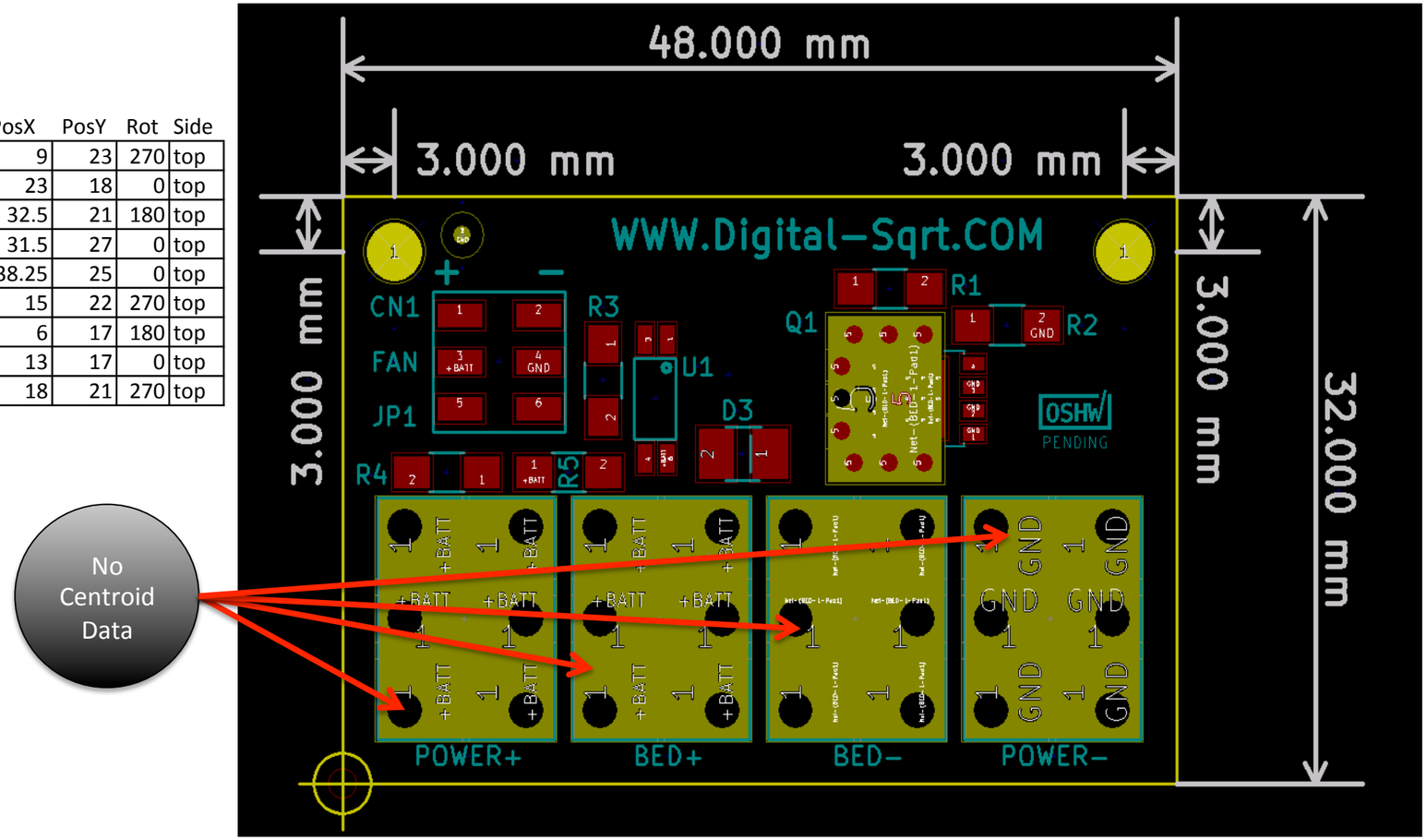
# Ref	Val	Package	PosX	PosY	Rot	Side
CN1	Jumper	6pin_SMT_HEADER	9	23	270	top
D3	Led	CREE_CLM1B_AKW_CUAVB253	23	18	0	top
Q1	PSMN5R6-60YLX	SOT-669_LFPAK_ThermalVias-2	32.5	21	180	top
R1	1.0K	R_1206_HandSoldering	31.5	27	0	top
R2	1.8K	R_1206_HandSoldering	38.25	25	0	top
R3	300 Ohm	R_1206_HandSoldering	15	22	270	top
R4	1.69K	R_1206_HandSoldering	6	17	180	top
R5	3.6K	R_1206_HandSoldering	13	17	0	top
U1	PS2801C-1-A	SOP-4	18	21	270	top