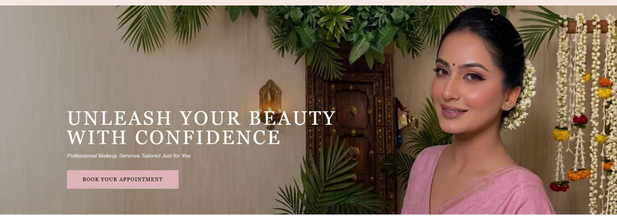

UNLEASH YOUR BEAUTY WITH CONFIDENCE

Professional Makeup Services Tailored Just for You

BOOK YOUR APPOINTMENT

YOU DESERVE TO FEEL ABSOLUTELY RADIANT ON YOUR BIG DAY.

I'm all about helping you look and feel amazing.

The Begum's Makeover is a professional beauty studio founded by **Nasreen Begum** in 2019. Located in Kupwara, Jammu & Kashmir, our salon is dedicated to enhancing natural beauty through expert techniques.

With years of experience in **skin care, hair styling, and professional makeup**, we provide high-quality beauty services for weddings and everyday glam. Our goal is to make every client feel confident and radiant.

Visit us at Dar Gali, Near Jamia Masjid, Kupwara, Jammu & Kashmir.

GET TO KNOW ME

OUR SERVICES

EXPERTISE THAT MATCHES YOUR STYLE AND OCCASION

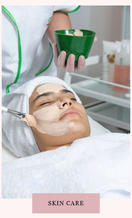

SKIN CARE

Starting at ₹1,500

Includes: Signature facials, deep-cleansing, glowing treatments, and bridal skin prep.

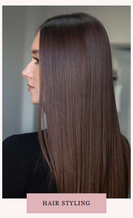

HAIR STYLING

Starting at ₹800

Includes: Advanced haircuts, balayage, keratin treatments, and elegant bridal updos.

MAKEUP ARTISTRY

Starting at ₹3,000

Includes: HD & Airbrush bridal makeup, party glam, and editorial photoshoot looks.

EXQUISITE TRANSFORMATIONS FOR THE MODERN BRIDE

Bridal Packages

Established 2019 • Nasreen Begum

01. Makeup Packages

Basic Bridal Makeup

₹7,000

SALON ONLY (NO HOME SERVICE)

- Normal Base
- Simple Eye Makeup
- Basic Hairstyle
- Single Dupatta Setting
- ✕ *Eyelashes*
- ✕ *Pins*
- ✕ *Contact Lenses*

HD Bridal Makeup

₹8,000

- HD Flawless Base
- Defined Eye Look
- Premium Eyelashes
- Bridal Hairstyling
- Dupatta Setting
- ✕ *Contact Lenses*

Full HD Bridal Makeup

₹9,000

- High-Coverage HD Base
- Advanced Eye Detailing
- Premium Eyelashes
- Bridal Hairstyling
- Dupatta & Jewellery Setting
- Contact Lenses Included

Airbrush Bridal Makeup

₹10,000

- Lightweight Airbrush Finish
- Waterproof & Long-Lasting
- Signature Eye Look
- Premium Eyelashes
- Bridal Hairstyle
- Dupatta & Jewellery Setting
- Contact Lenses Included

02. Complete Bridal Packages

Classic Bridal Package

₹11,000

- Bridal Skin Ritual
- Radiance Bleach
- Precision Threading
- Waxing (Half Arms & Legs)
- HD Bridal Makeup

COMPLIMENTARY BENEFIT:
Free Hand Bleach

Elite Bridal Package

₹20,000

- Advanced Skin Therapy
- Glow Bleach
- Precision Threading
- Luxury Manicure
- Waxing (Full Arms & Legs)
- HD Bridal Makeup
- Mehndi Glam Makeup

COMPLIMENTARY BENEFIT:
Free Hair Spa

Royal Bridal Experience

₹25,000

- Pre-Bridal Skin Session
- Signature Bridal Facial
- Radiance Bleach
- Precision Threading
- Premium Mani-Pedi
- Full Body Wax
- HD Bridal Makeup
- Airbrush Bridal Makeup

COMPLIMENTARY BENEFIT:
Free Hair Smoothing or Mehndi

MOST EXCLUSIVE

Begum's Luxury Bridal Package

₹35,000

- Caramara Couture Facial
- Radiance Bleach Ritual
- Precision Threading
- Luxury Mani-Pedi
- Full Body Wax (Incl. Bikini)
- Hair Smoothing or Spa
- Begum's Signature Makeup
- Airbrush Bridal Makeup

COMPLIMENTARY BENEFIT:
Free e-Sitting Pre-Bridal Facial + Keratin

RESERVATION

Want to book *The Begum's Makeover* for your big day?

RESERVE YOUR DATE

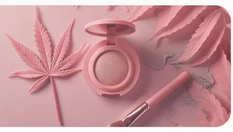

FROM EVERYDAY ELEGANCE TO EXTRAORDINARY GLAMOUR, I CREATE LOOKS THAT CELEBRATE YOUR INDIVIDUALITY. MAKEUP LESSONS

PORTFOLIO

© 2026 The Begum's Makeover • Designed & Developed by Digital Pasu • All Rights Reserved