Click to go back, hold to see history
CASA PESCA
MVO Exact
Untitled placemark
MVO Fulcrum
Bahía Dorita
Embarcadero GMT
Aeródromo Puyuhuapi
-72.64
-72.65
-72.66
-72.64
-72.65
-72.66
Layers
2D

0.5898289 -72.7326737
Embarcadero GMT
Aeródromo Puyuhuapi
-72.64
-72.65
-72.66
-72.64
-72.65
Layers
2D

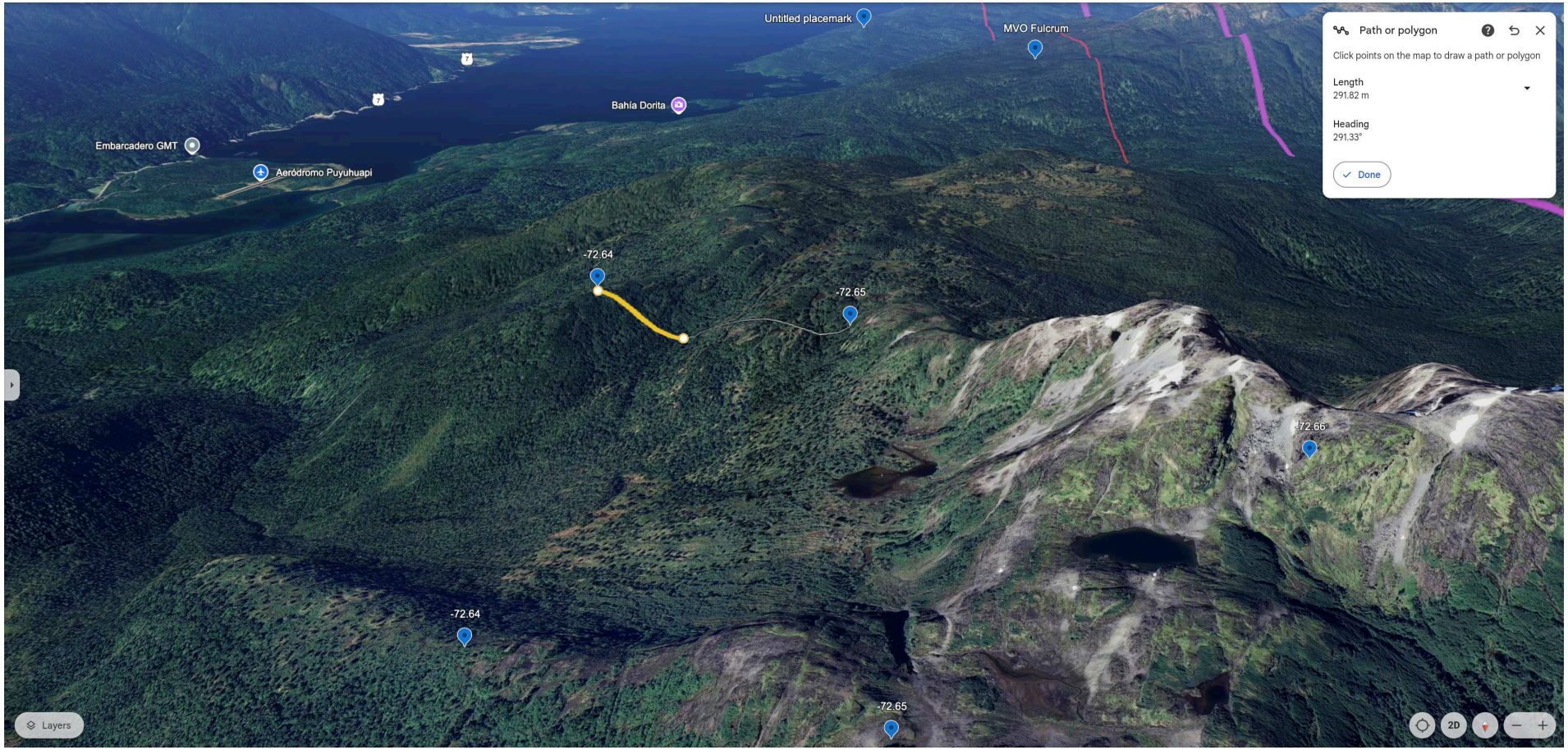
Untitled placemark
MVO Fulcrum
Path or polygon
Click points on the map to draw a path or polygon
Length
291.82 m
Heading
291.33°
Done
Bahía Dorita
Embarcadero GMT
Aeródromo Puyuhuapi
-72.64
-72.65
-72.66
-72.64
-72.65
Layers
2D

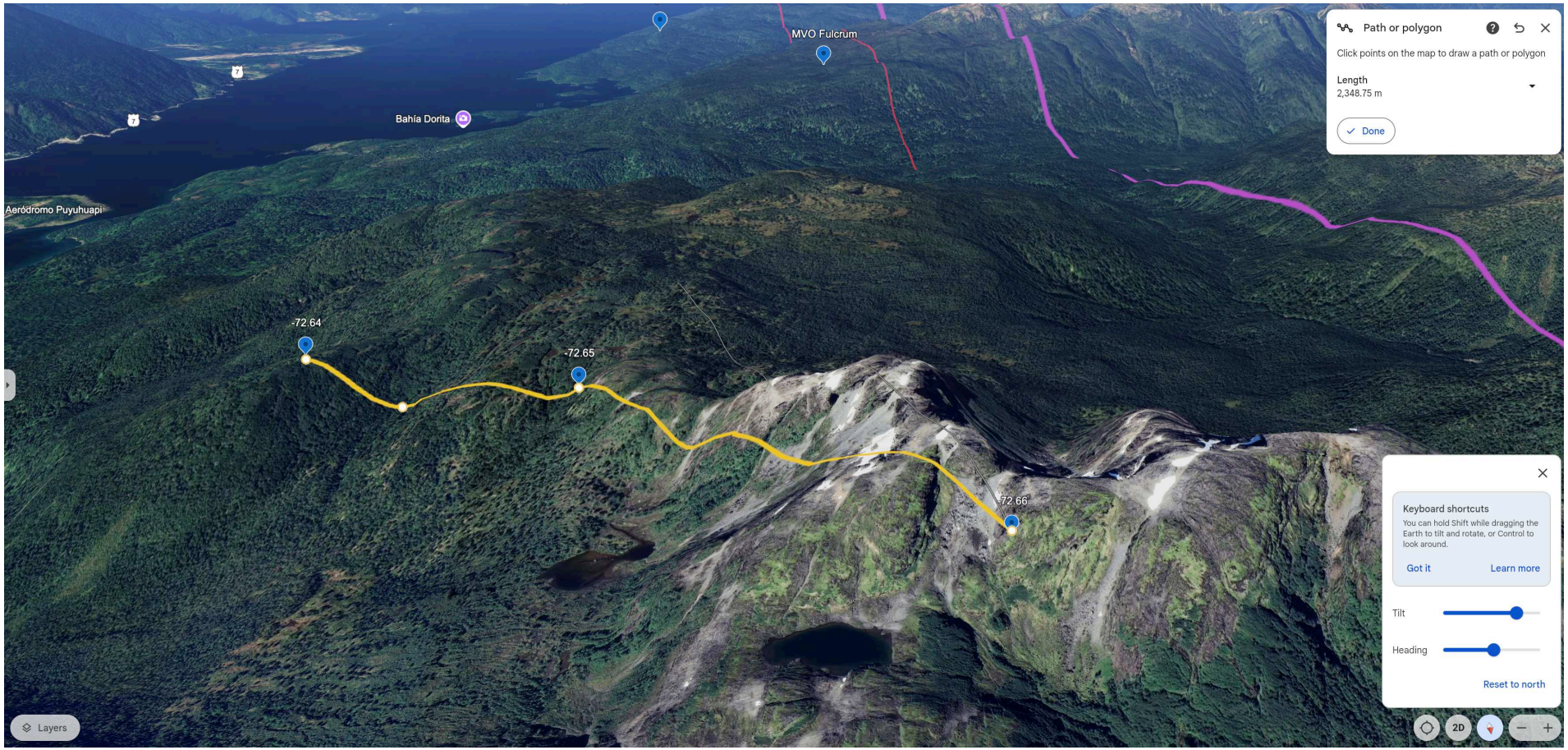
MVO Fulcrum
Bahía Dorita
Aeródromo Puyuhuapi
-72.64
-72.65
-72.66
Path or polygon
Click points on the map to draw a path or polygon
Length
2,348.75 m
Done
Keyboard shortcuts
You can hold Shift while dragging the Earth to tilt and rotate, or Control to look around.
Got it
Learn more
Tilt
Heading
Reset to north
Layers
2D

0.5898289 -72.7326737
-72.66
-72.65
-72.66
Layers
2D

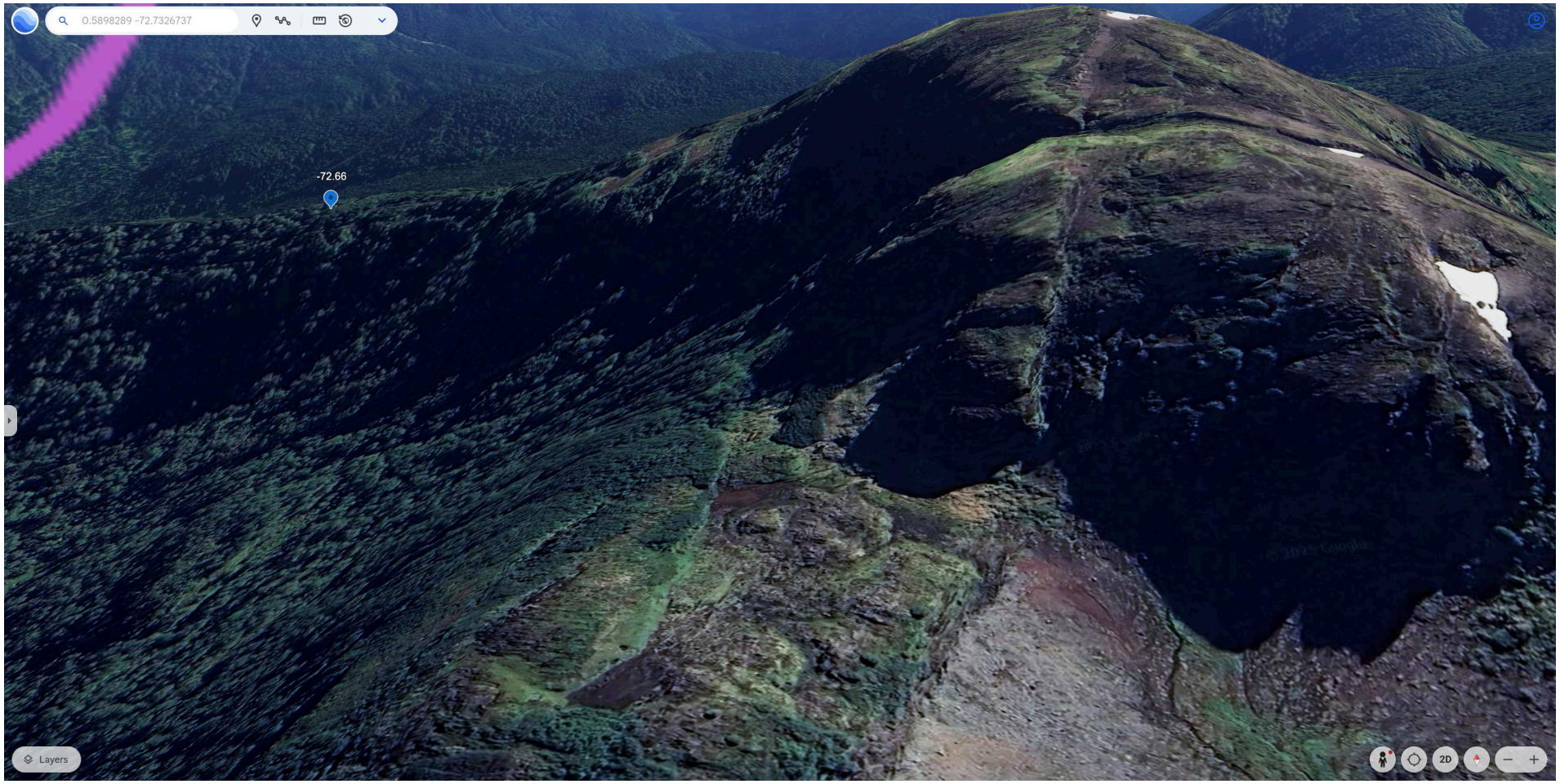
0.5898289 -72.7326737
-72.66
Layers
2D

0.5898289 -72.7326737
-72.66
72.66 Corridor
Layers
2D

0.5898289 -72.7326737
-72.66
Layers
2D

0.5898289 -72.7326737
72.66 Corridor
Layers
3D

0.5898289 -72.7326737
cG13576
Layers
3D

0.5898289 -72.7326737
-72.66
cG13576
-72.65
Layers
3D

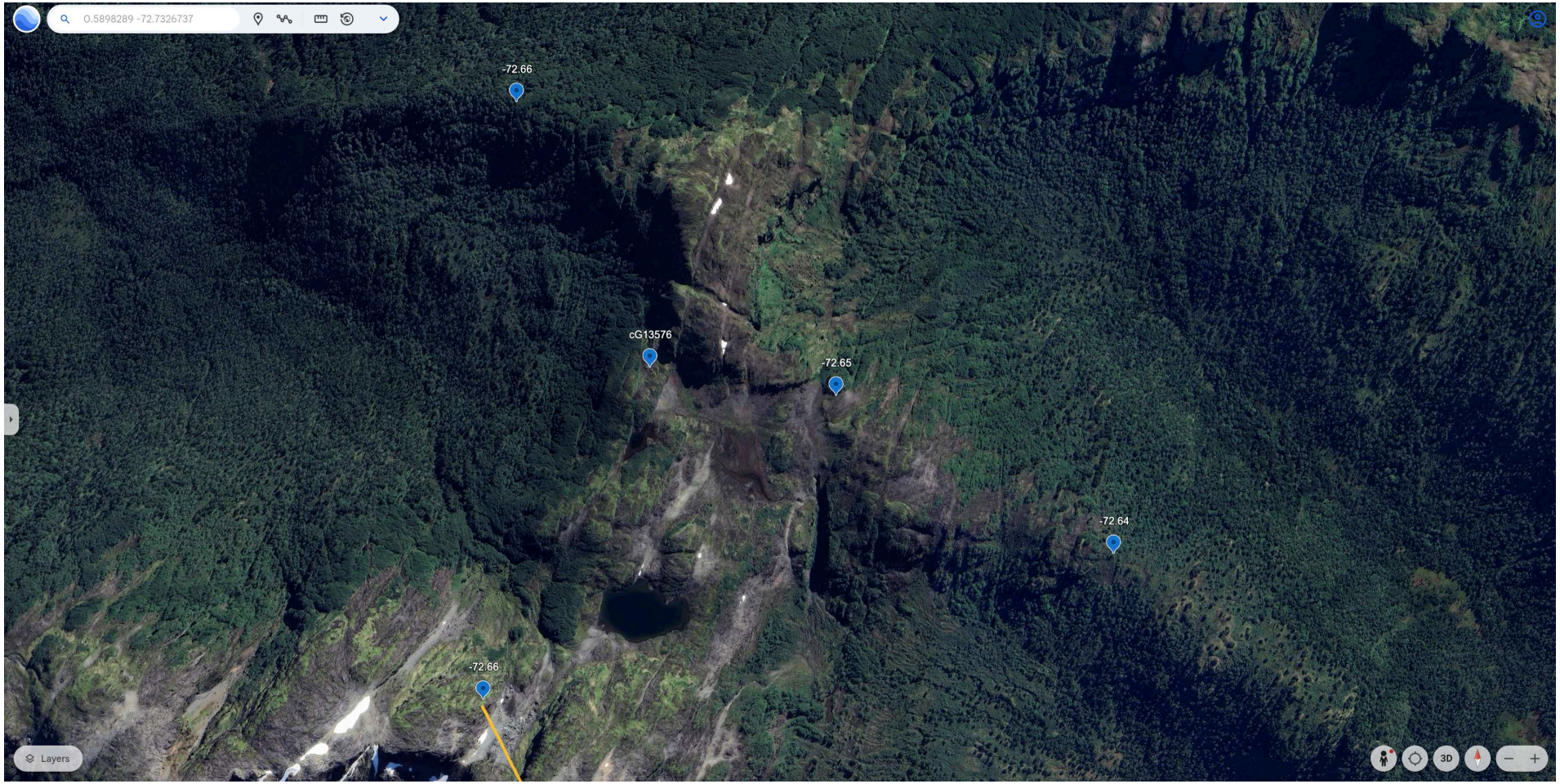
0.5898289 -72.7326737
-72.66
cG13576
-72.65
-72.64
-72.66
Layers
3D

0.5898289 -72.7326737
-72.64
-72.66
-72.65
-72.64
Layers
3D

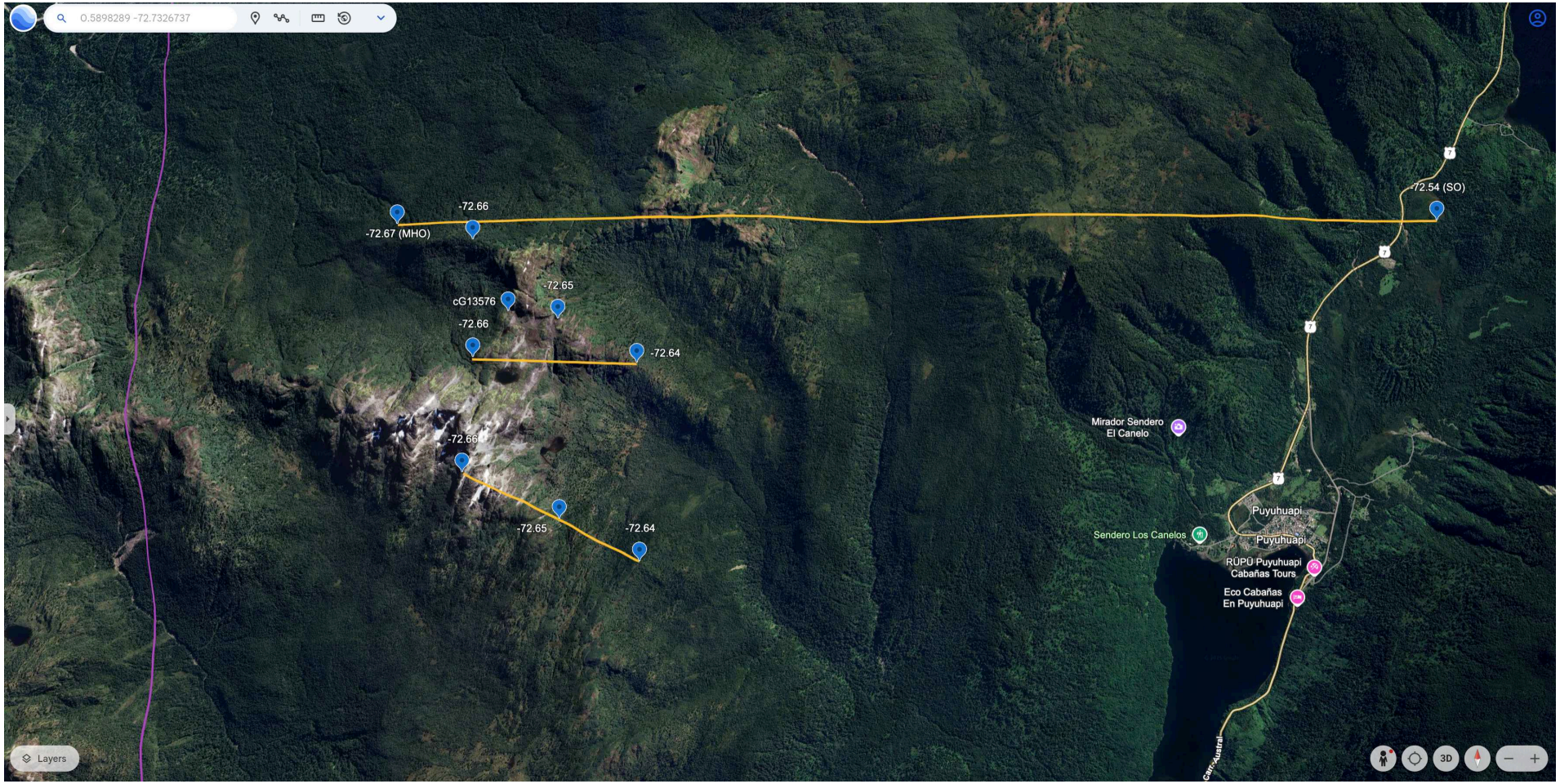
0.5898289 -72.7326737
-72.67 (MHO)
-72.66
-72.54 (SO)
cG13576
-72.65
-72.66
-72.64
-72.66
-72.65
-72.64
Mirador Sendero
El Canelo
Puyuhuapi
Sendero Los Canelos
Puyuhuapi
RÜPÜ Puyuhuapi
Cabañas Tours
Eco Cabañas
En Puyuhuapi
Carr Austral
Layers
3D

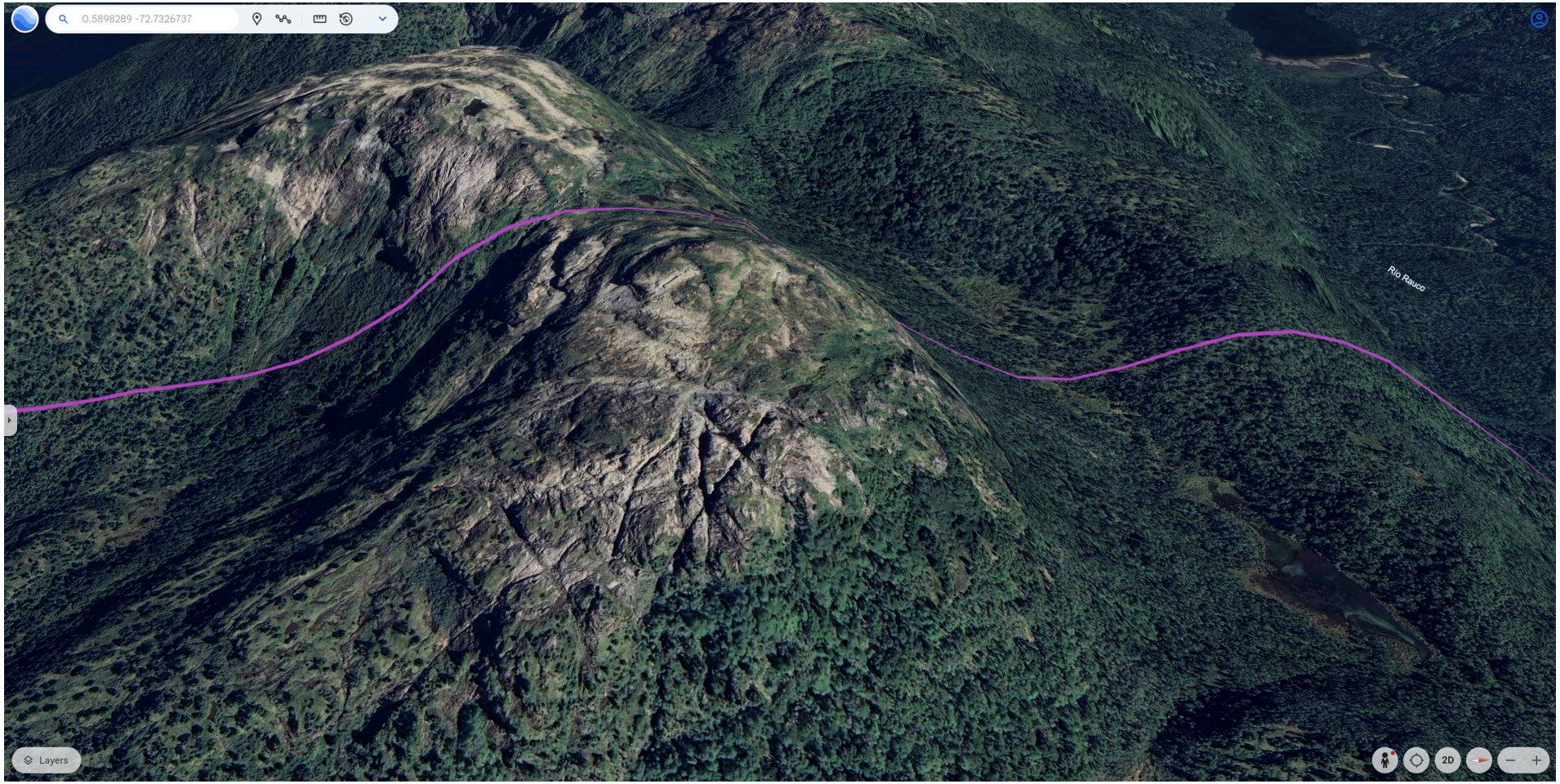
0.5898289 -72.7326737
Río Rauco
Layers
2D

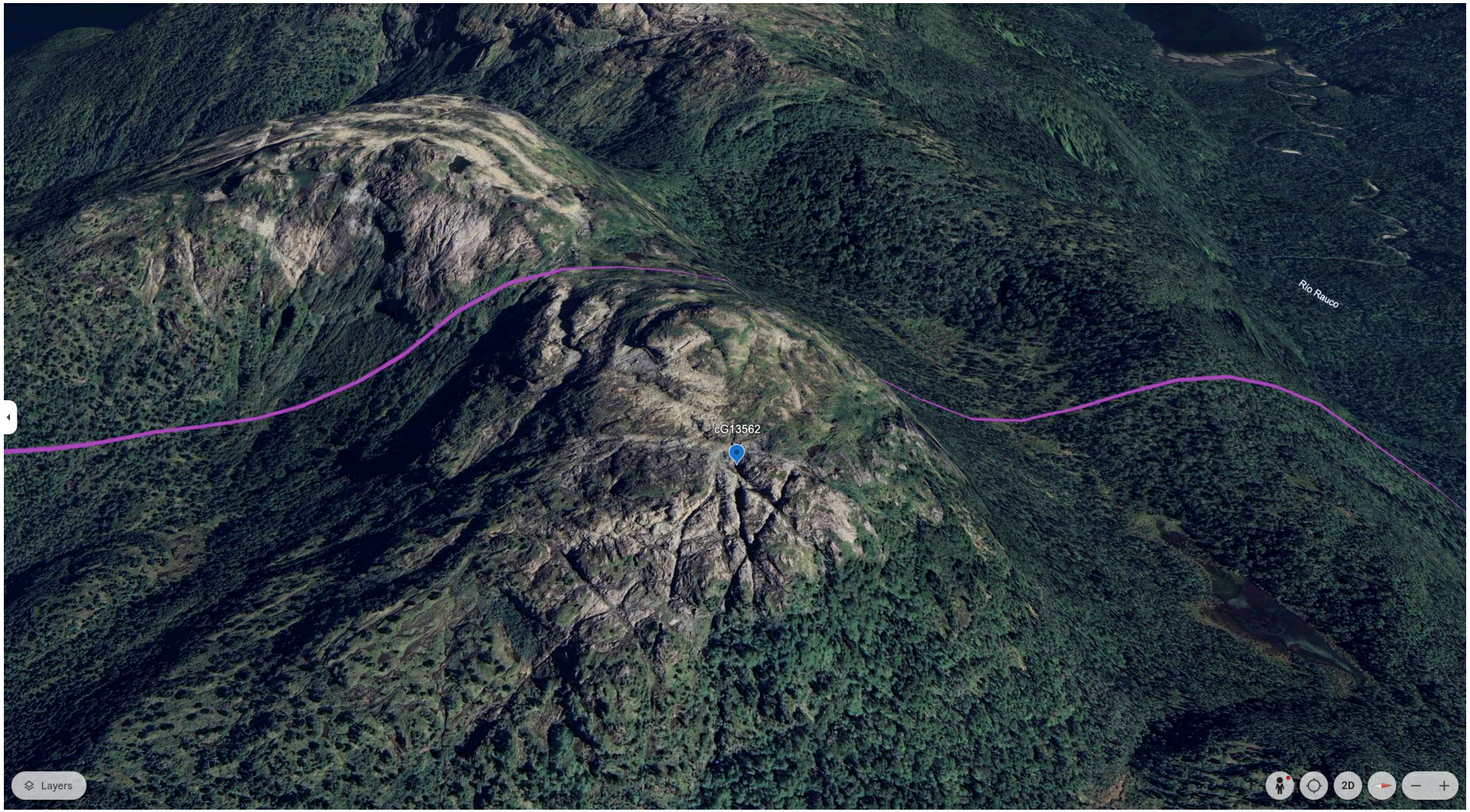
cG13562
Río Rauco
Layers
2D

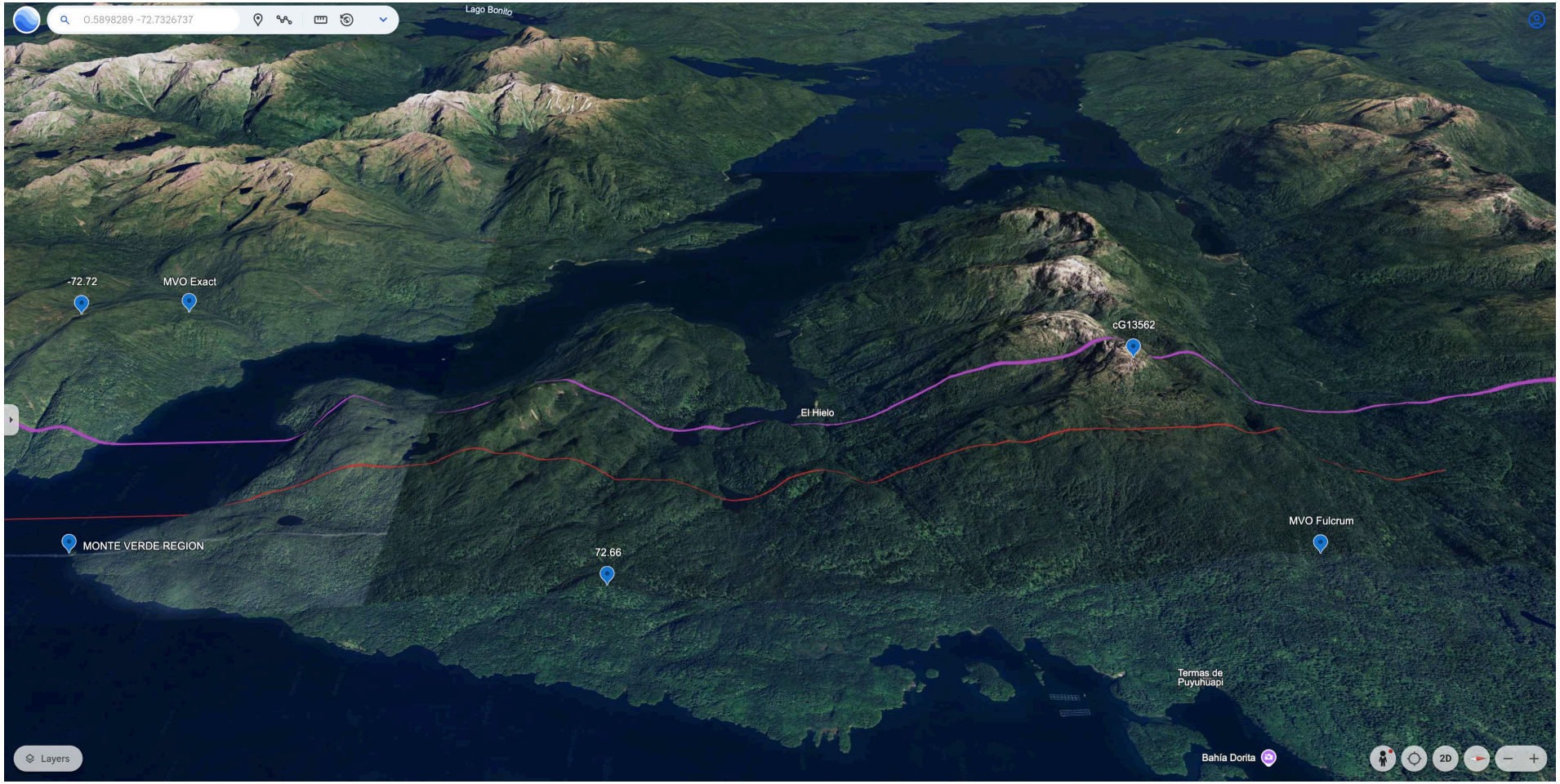
0.5898289 -72.7326737
Lago Bonito
-72.72
MVO Exact
cG13562
El Hielo
MONTE VERDE REGION
72.66
MVO Fulcrum
Termas de
Puyuhuapi
Bahía Dorita
Layers
2D

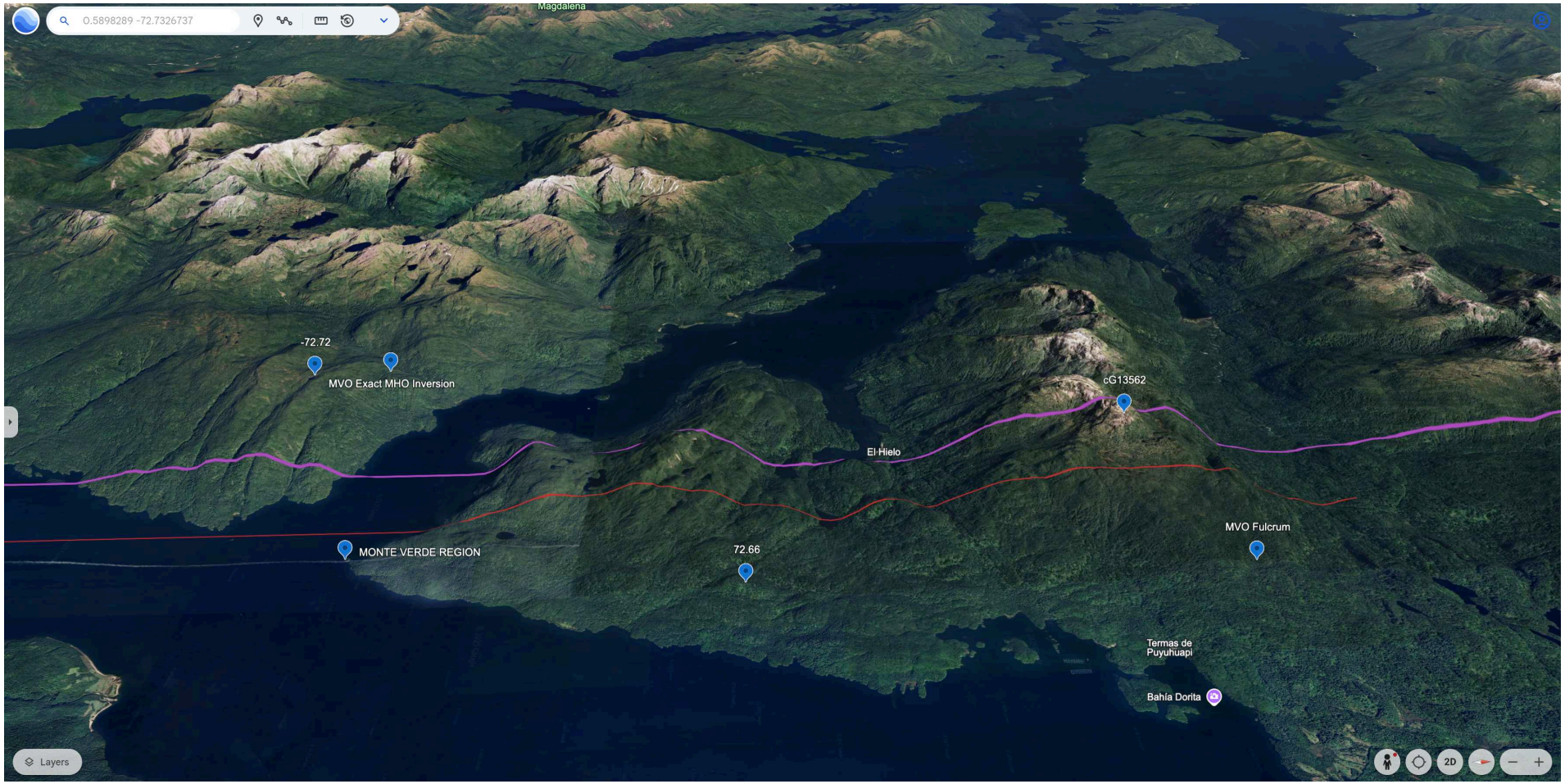
0.5898289 -72.7326737
Magdalena
-72.72
MVO Exact MHO Inversion
cG13562
El Hielo
MVO Fulcrum
MONTE VERDE REGION
72.66
Termas de Puyuhuapi
Bahía Dorita
Layers
2D