Java Final Project: Patient Scheduling System

BTE324: Object-Oriented Programming
Barbara Poon
December 2015

Access the GUI for the Patient Scheduling System with the **GUIFrame.java**.

It will take you to the Home Screen:

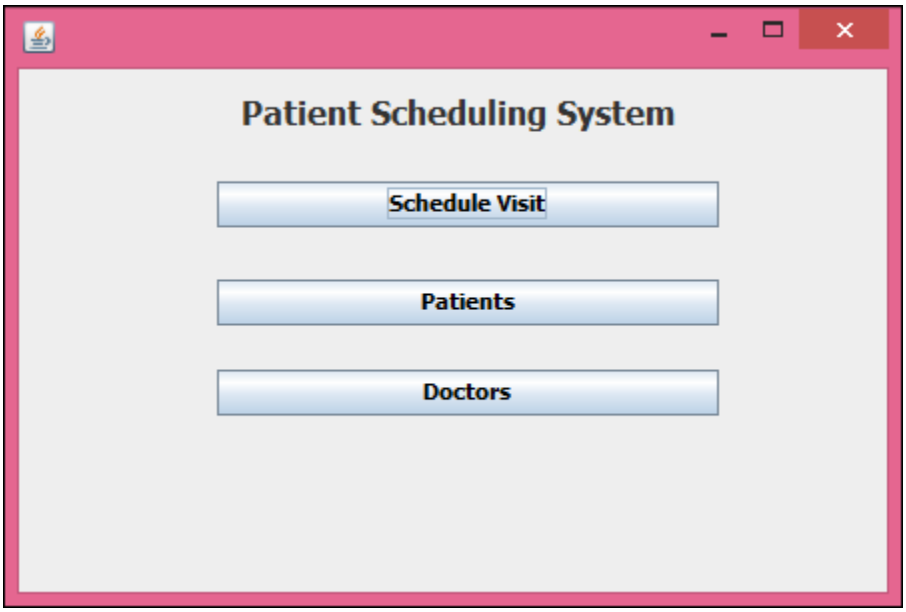

Table of Contents

Java Final Project: Patient Scheduling System 1
Table of Contents 2
Patients 3
Add a New Patient 3
Update a Patient 7
Restore a Patient 9
Doctors 11
Add a New Doctor 11
Remove a Doctor 15
Update a Doctor 16
Restore a Doctor 18
Schedule Visit 20
Filter By Patient 21
Filter By Doctor 23
Add New Visit 24
Update Visit 26
All Visits (including those in the past) 28

Patients

Add a New Patient

1. Click **Patients** to reach the PatientsFrame.java frame:

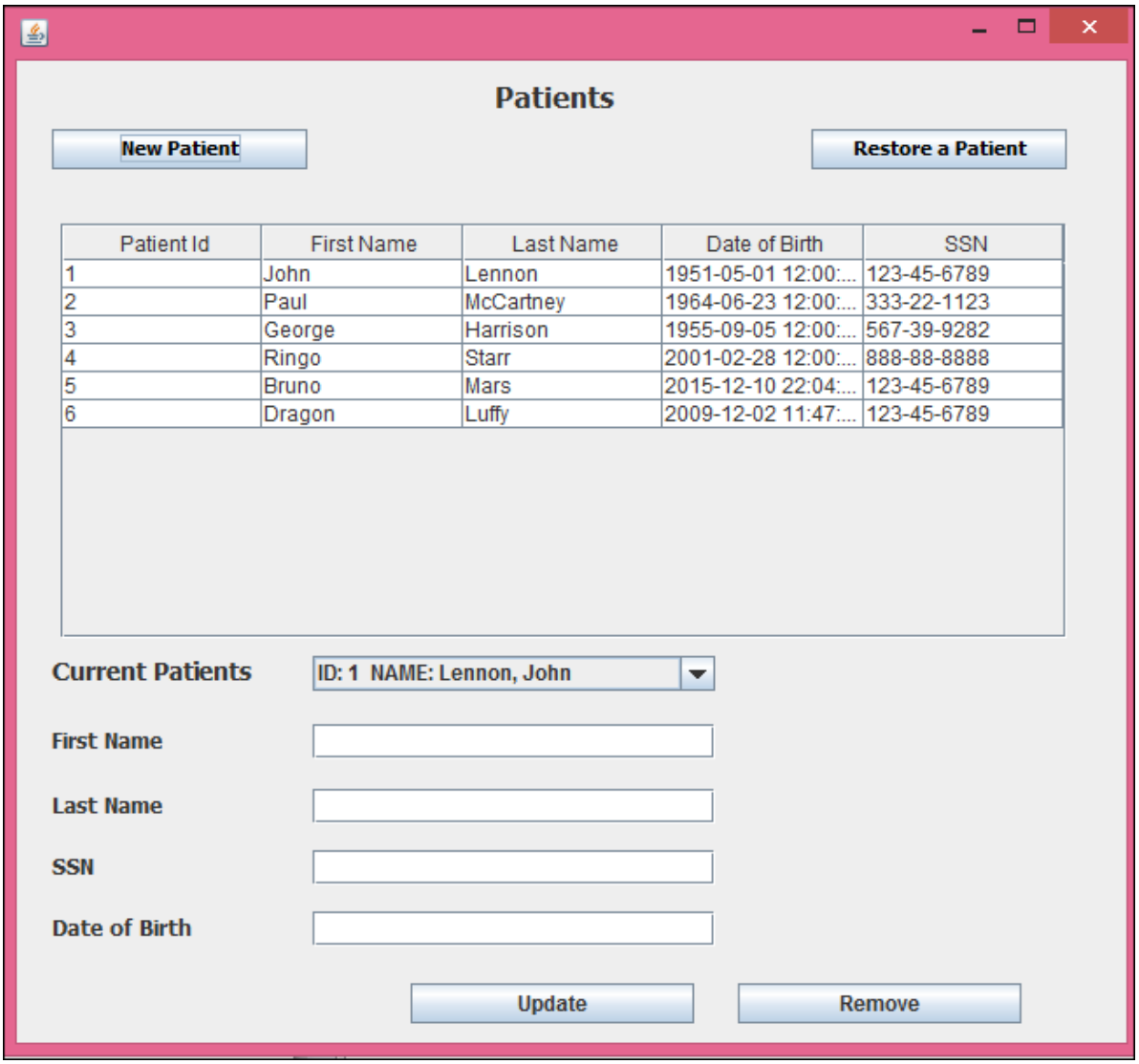

2. Click the **New Patient** button, to arrive at the NewPatientsFrame.java screen:

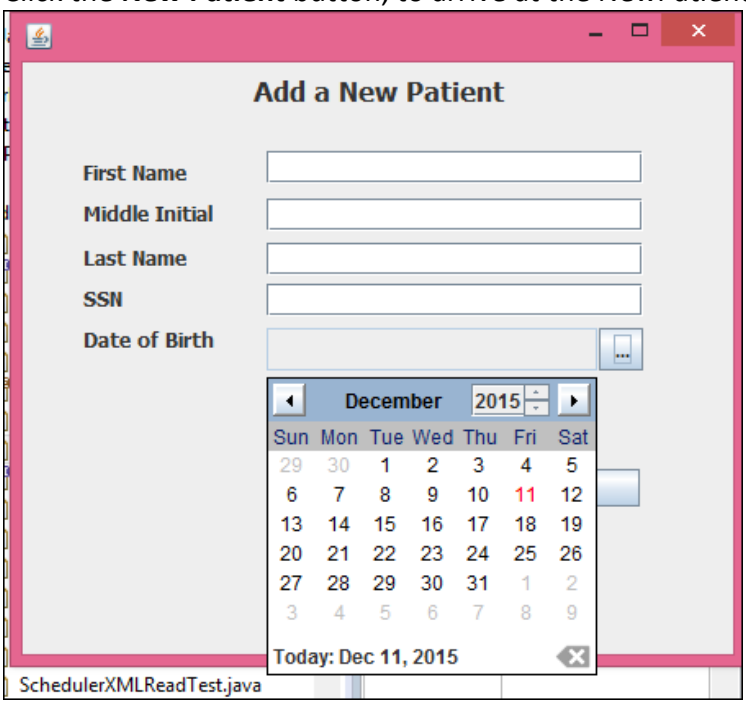

3. Enter new information.

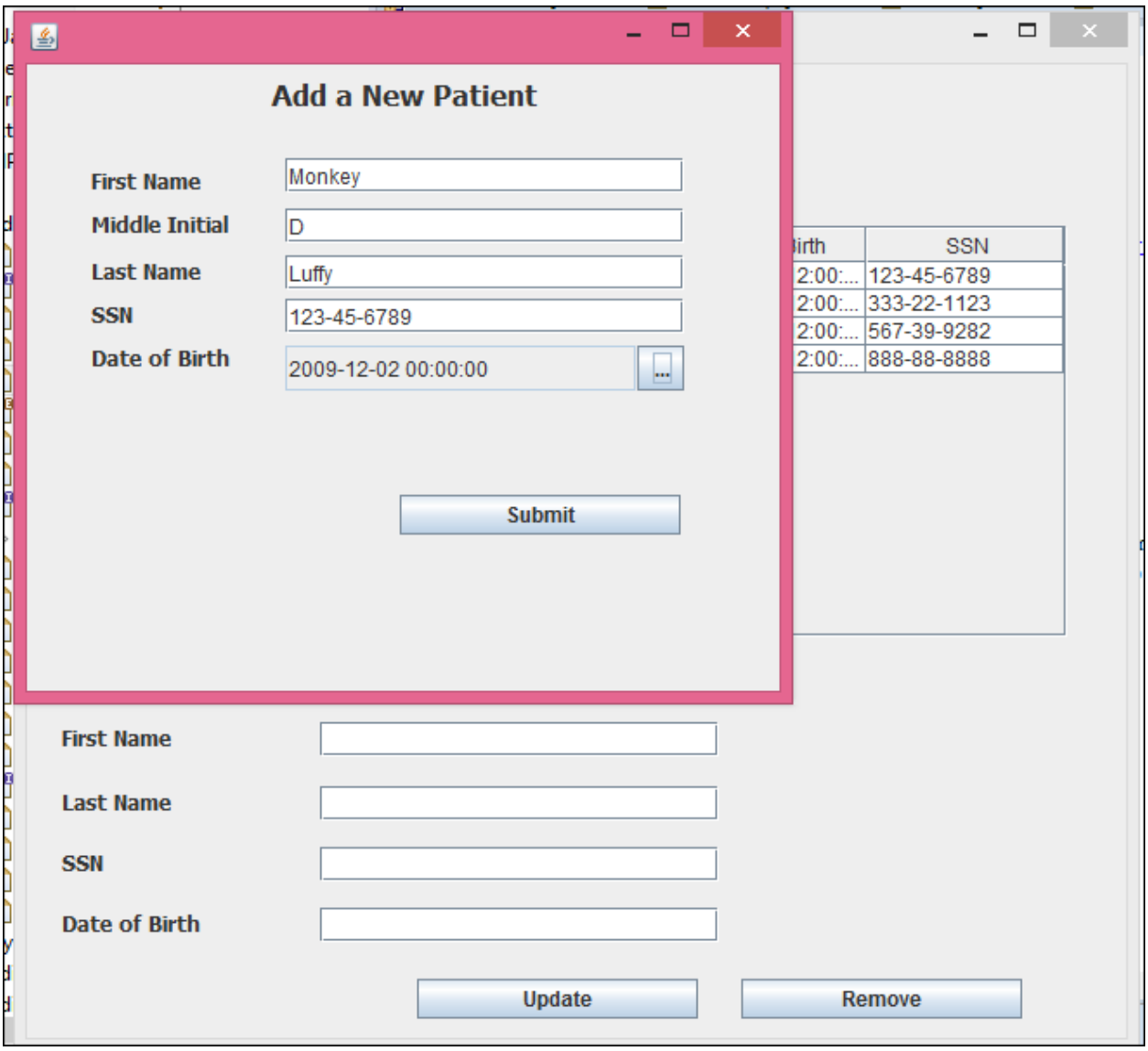

4. Click **Submit**:

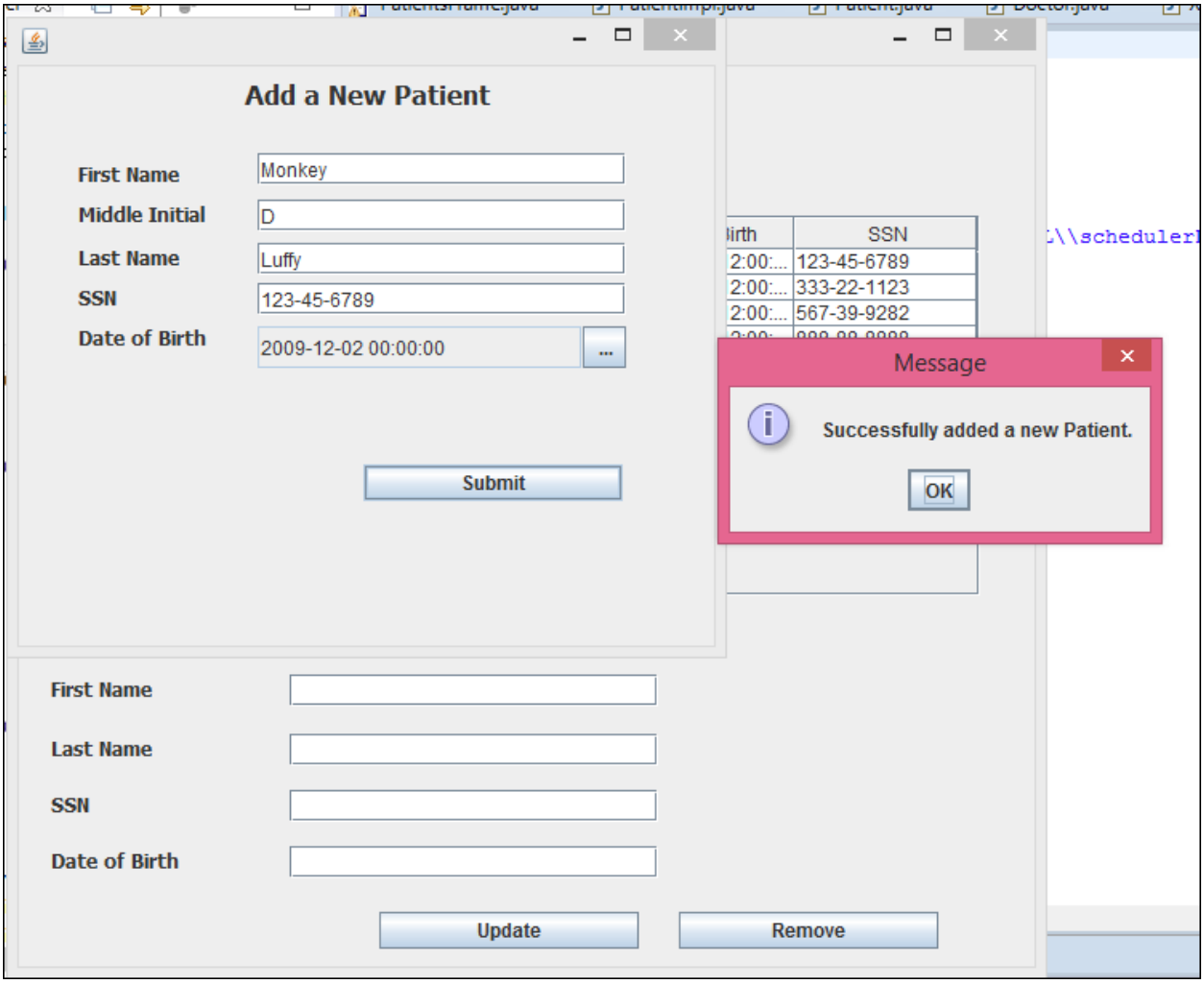

5. When you see the Message above, then you have successfully added a new patient. Check to make sure, you may have to refresh.

Update a Patient

1. Select the patient in the drop down menu.
2. Change the text field to reflect the change.
3. Click **Update.**

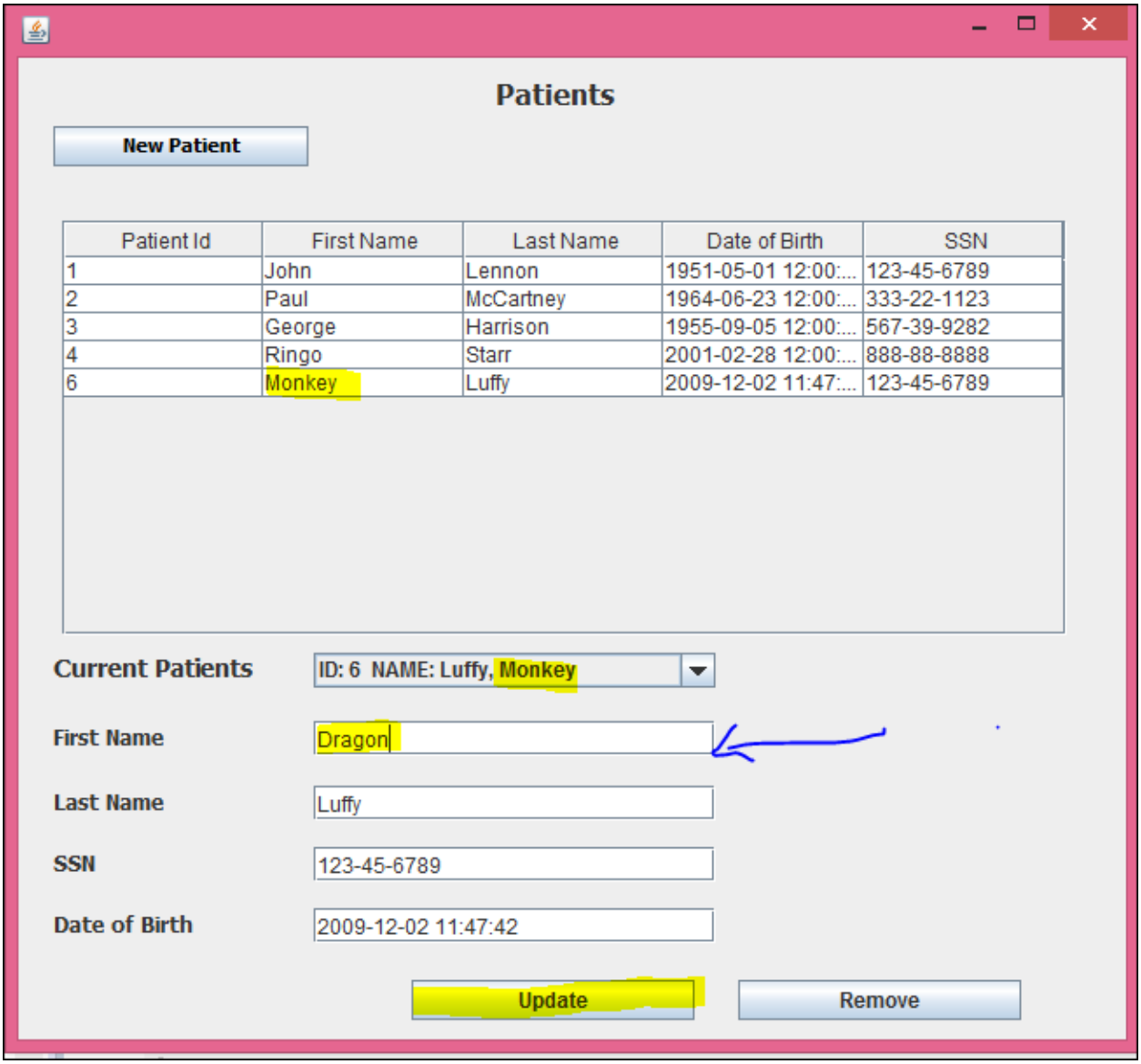

4. After you click **Update** you should get a message that indicates it's successful.

5. Check the Patients screen, and the changes should be made on the patients list. If not, try re-opening the Patients page.

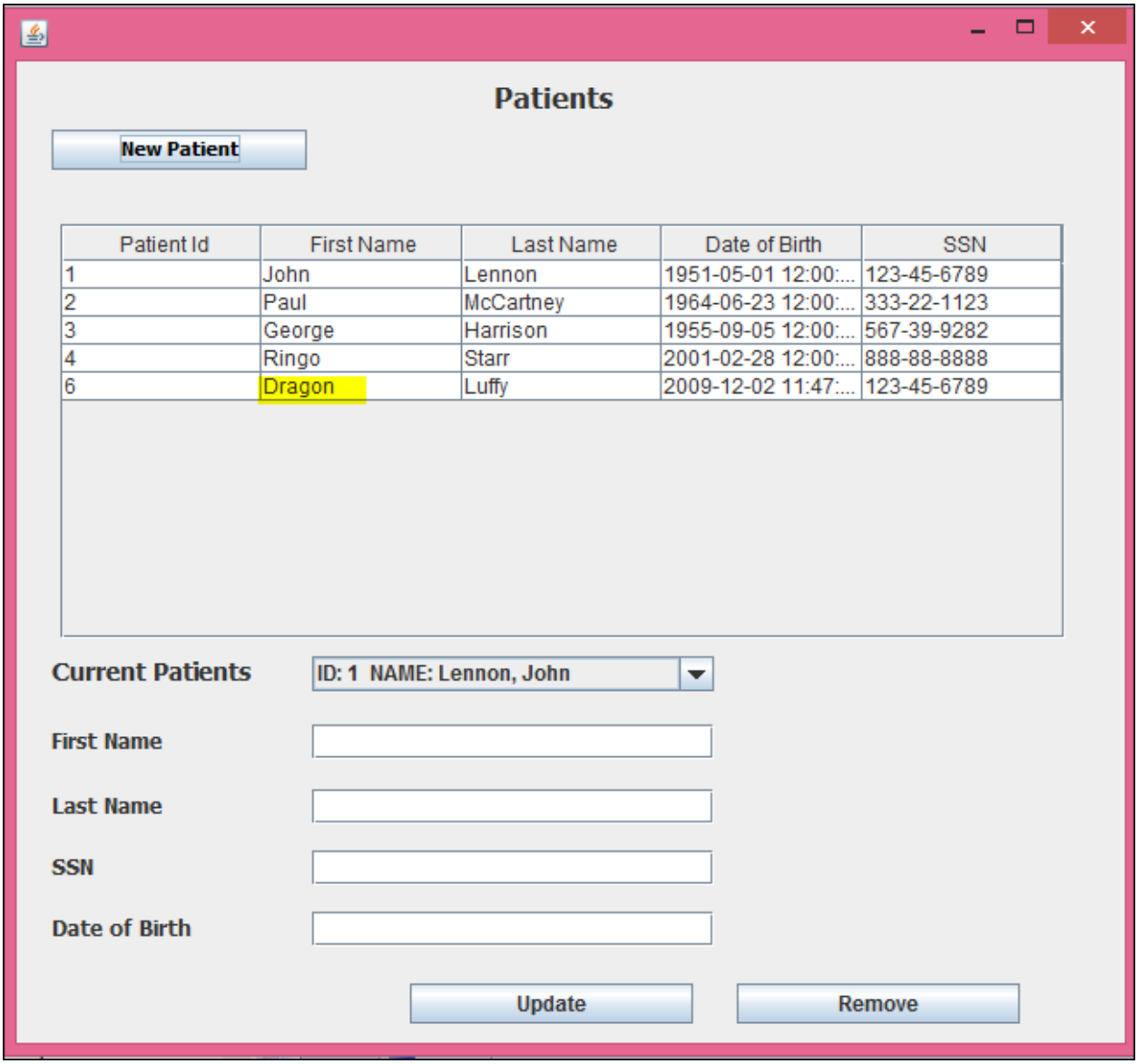

Restore a Patient

1. To restore a patient, click **Restore** on the Patients screen**.**
2. It should open the **Inactive Patients** screen
3. Select the patient in the drop-down menu.
4. Click **Restore**
5. A message should pop up.

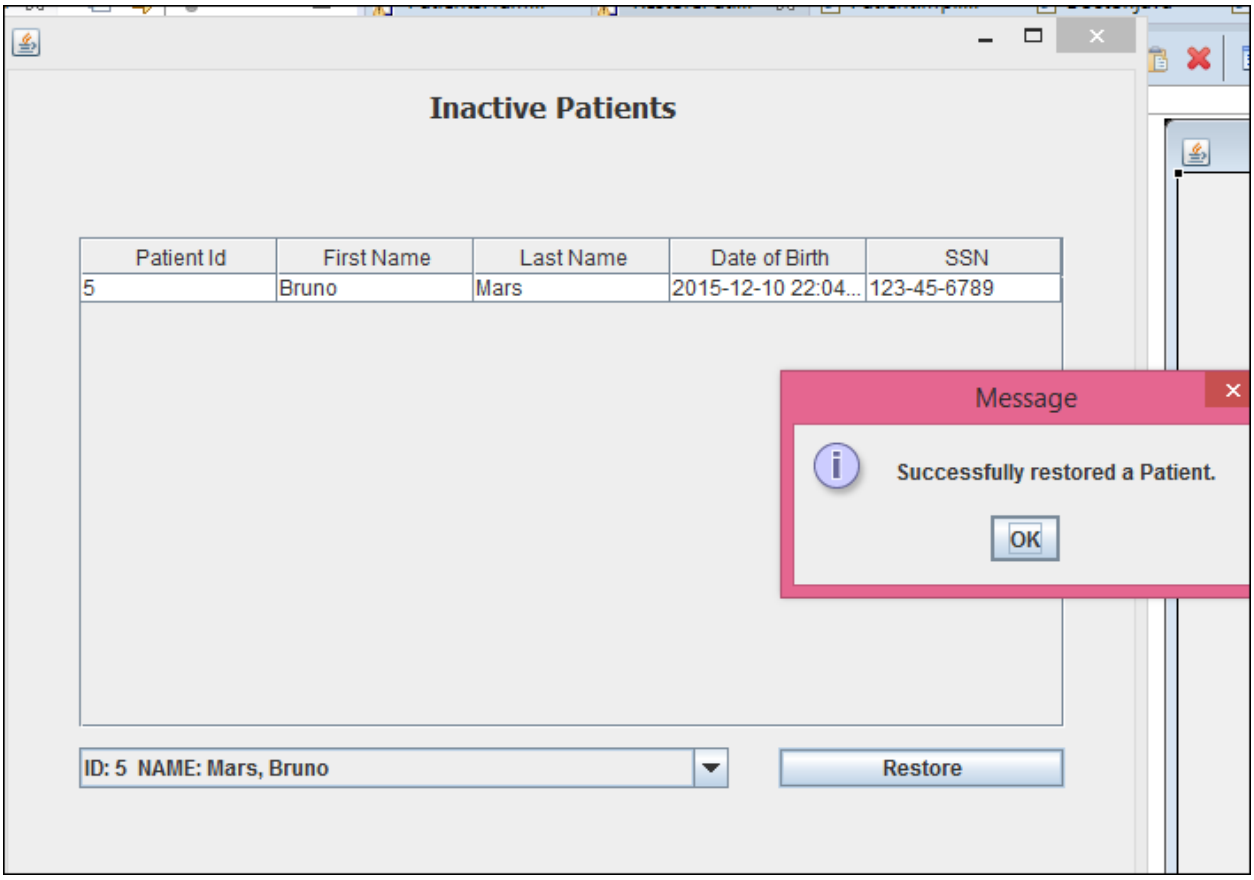

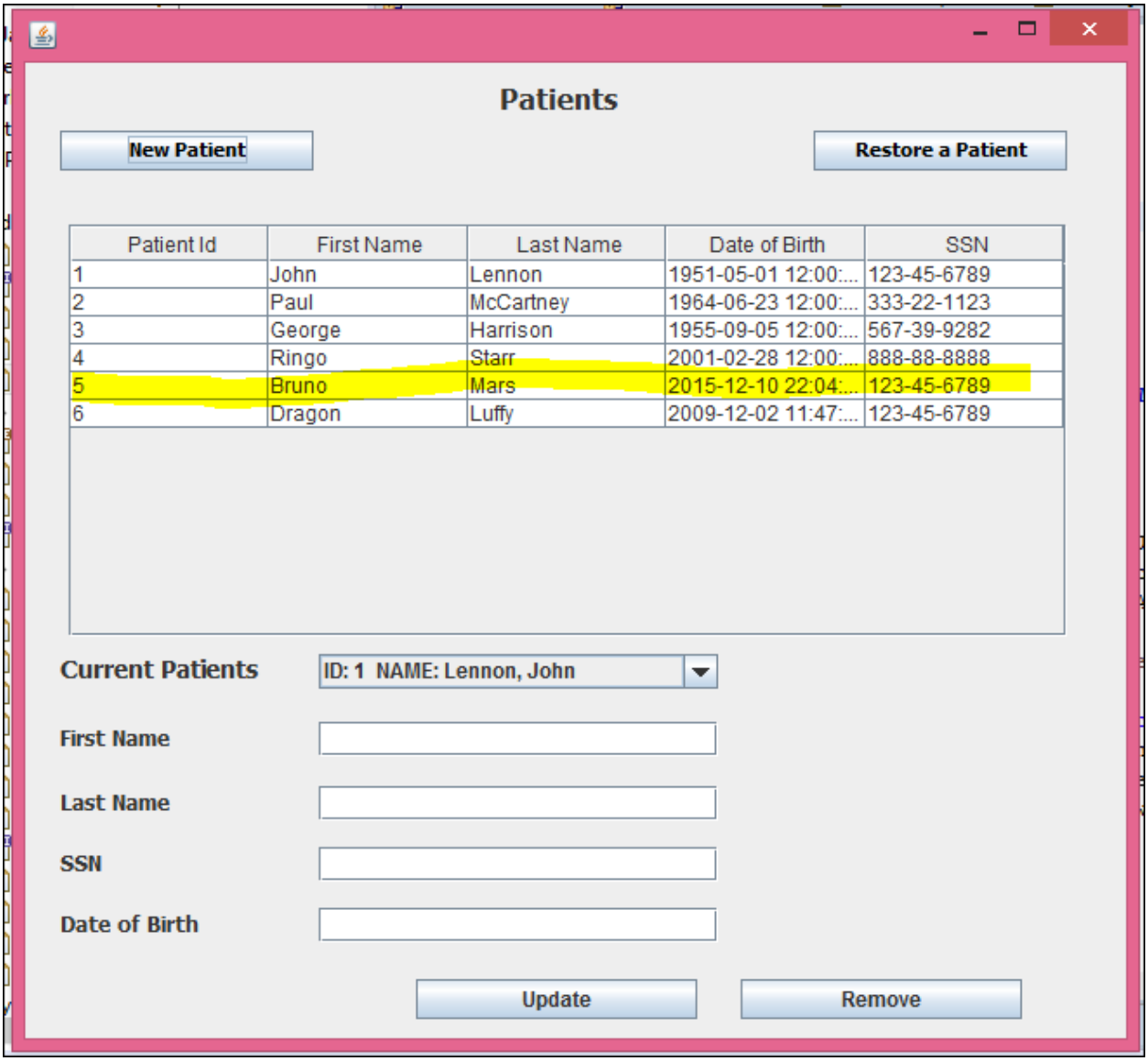
Patients
New Patient
Restore a Patient
Patient Id
First Name
Last Name
Date of Birth
SSN
1 John Lennon 1951-05-01 12:00:... 123-45-6789
2 Paul McCartney 1964-06-23 12:00:... 333-22-1123
3 George Harrison 1955-09-05 12:00:... 567-39-9282
4 Ringo Starr 2001-02-28 12:00:... 888-88-8888
5 Bruno Mars 2015-12-10 22:04:... 123-45-6789
6 Dragon Luffy 2009-12-02 11:47:... 123-45-6789
Current Patients
ID: 1 NAME: Lennon, John
First Name
Last Name
SSN
Date of Birth
Update
Remove

Doctors

Add a New Doctor

1. Click **Doctors** to reach the DoctorsFrame.java frame:

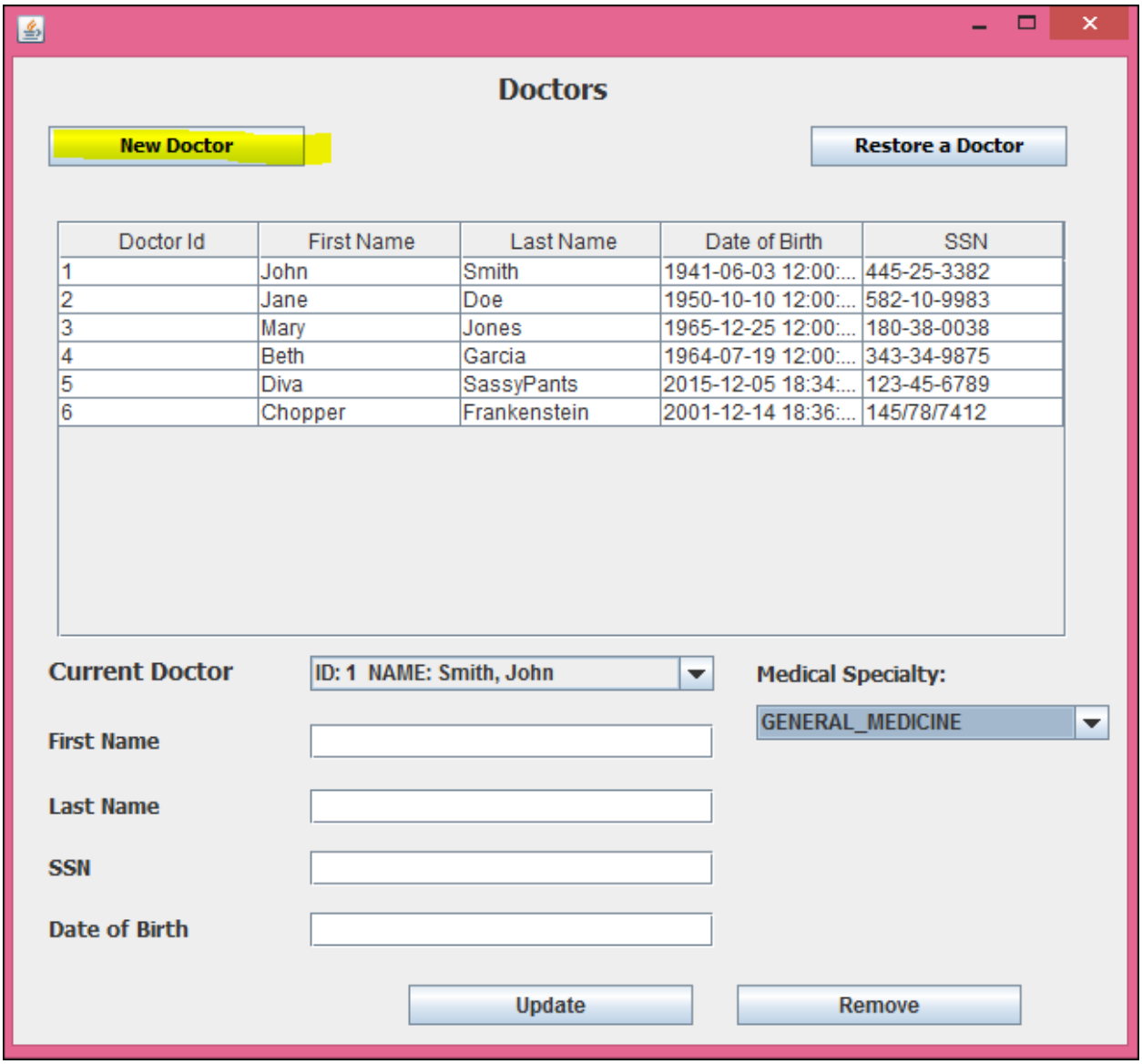

2. Click the **New Doctor** button, to arrive at the NewDoctorsFrame.java screen:

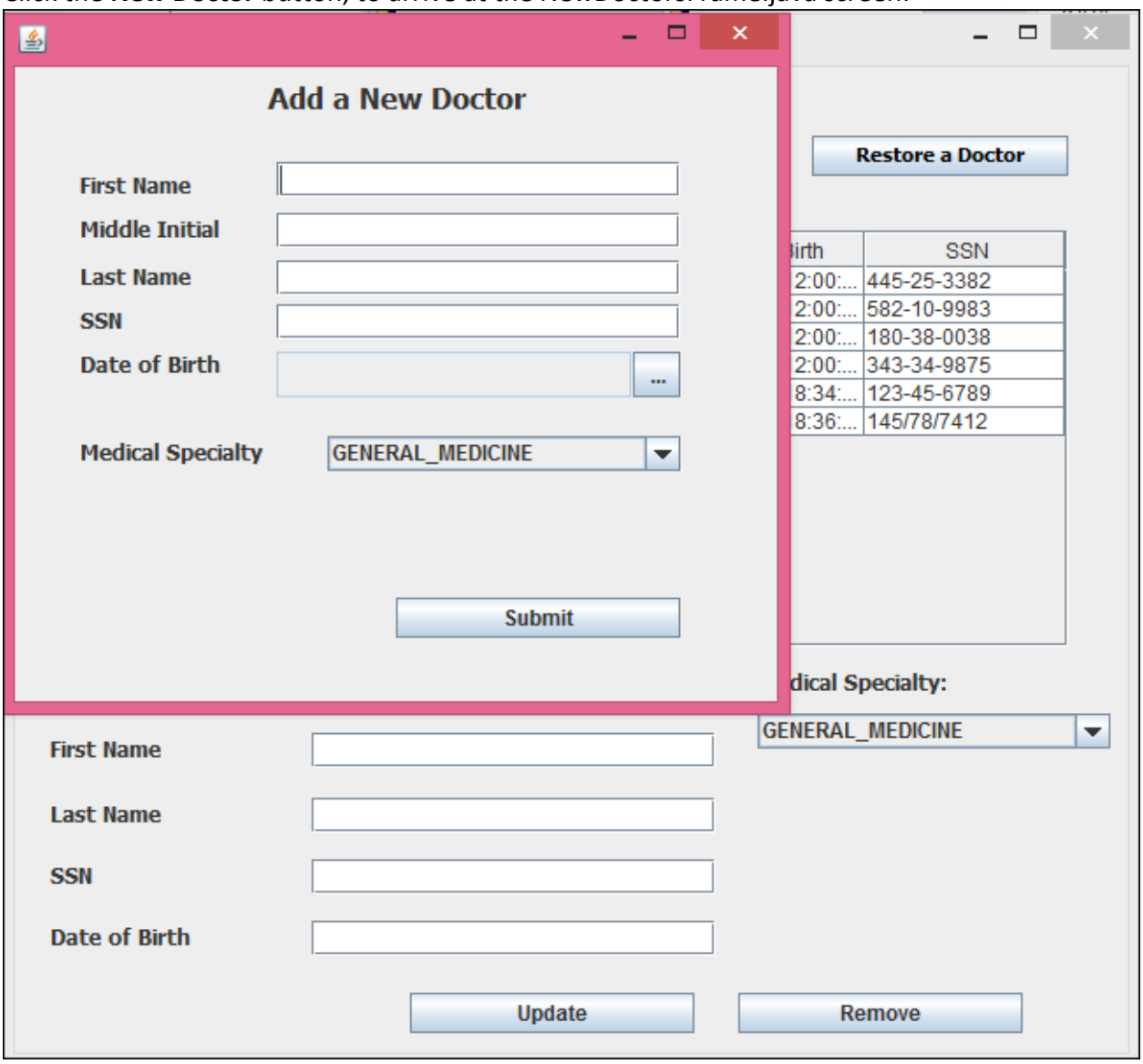

3. Enter new information.

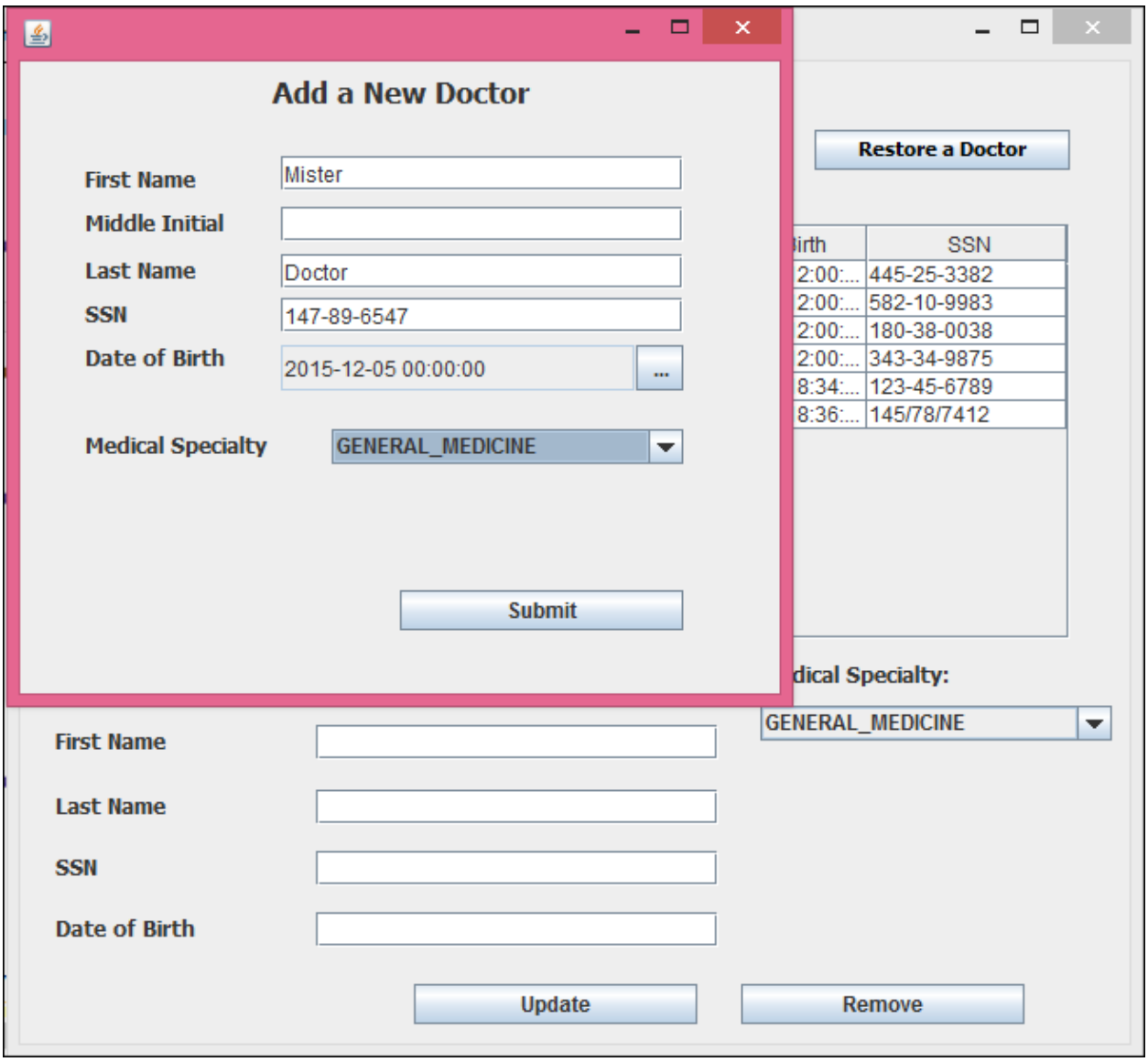

4. Click **Submit**:

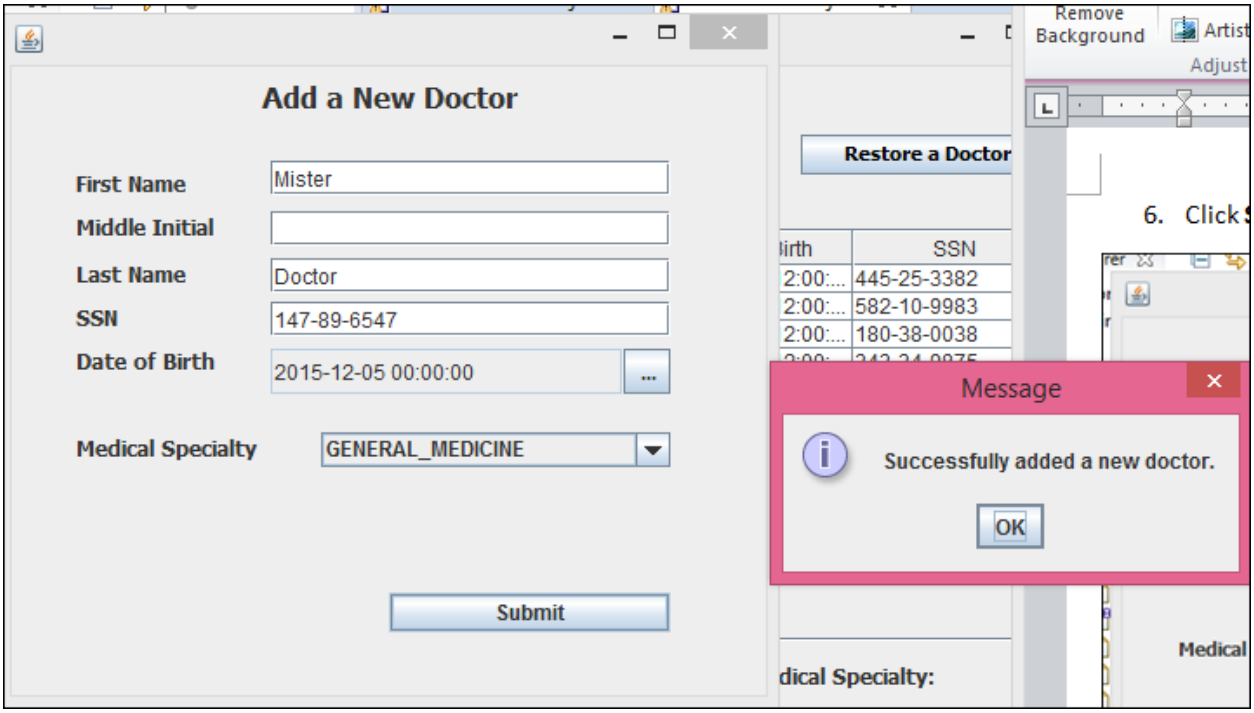

5. When you see the Message above, then you have successfully added a new Doctor. Check to make sure, you may have to refresh.

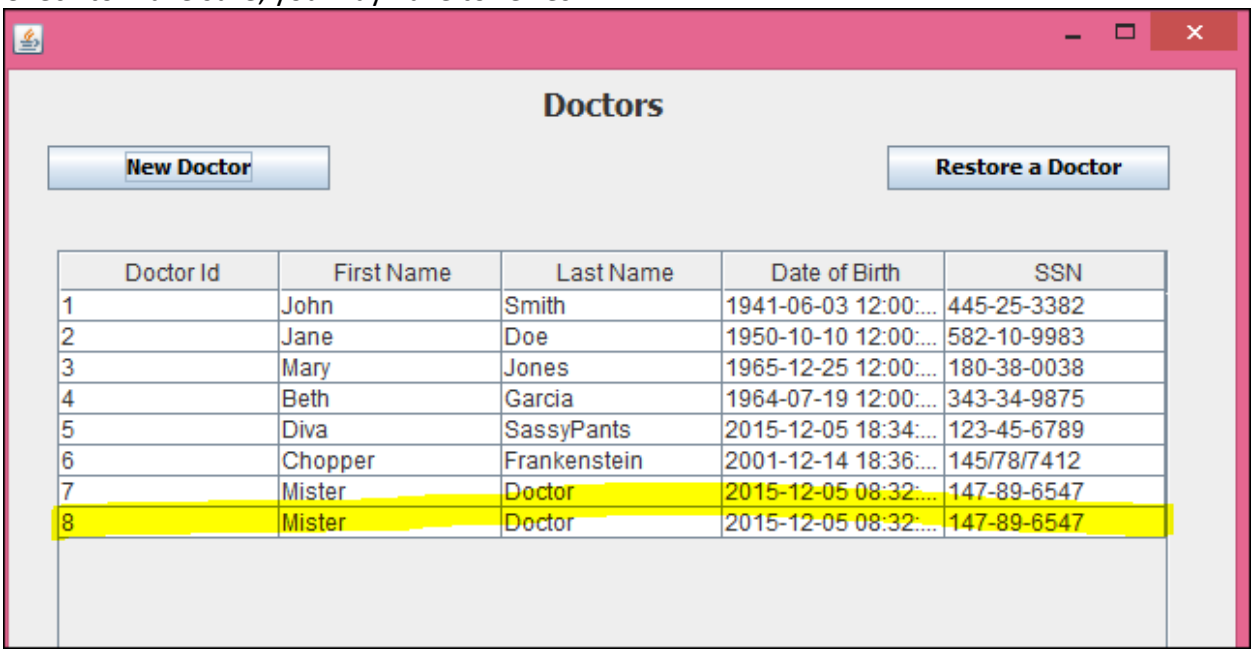

Doctor Id	First Name	Last Name	Date of Birth	SSN
1	John	Smith	1941-06-03 12:00:...	445-25-3382
2	Jane	Doe	1950-10-10 12:00:...	582-10-9983
3	Mary	Jones	1965-12-25 12:00:...	180-38-0038
4	Beth	Garcia	1964-07-19 12:00:...	343-34-9875
5	Diva	SassyPants	2015-12-05 18:34:...	123-45-6789
6	Chopper	Frankenstein	2001-12-14 18:36:...	145/78/7412
7	Mister	Doctor	2015-12-05 08:32:...	147-89-6547
8	Mister	Doctor	2015-12-05 08:32:...	147-89-6547

Remove a Doctor

Select the **Current Doctor** in the drop-down menu and click **Remove.**

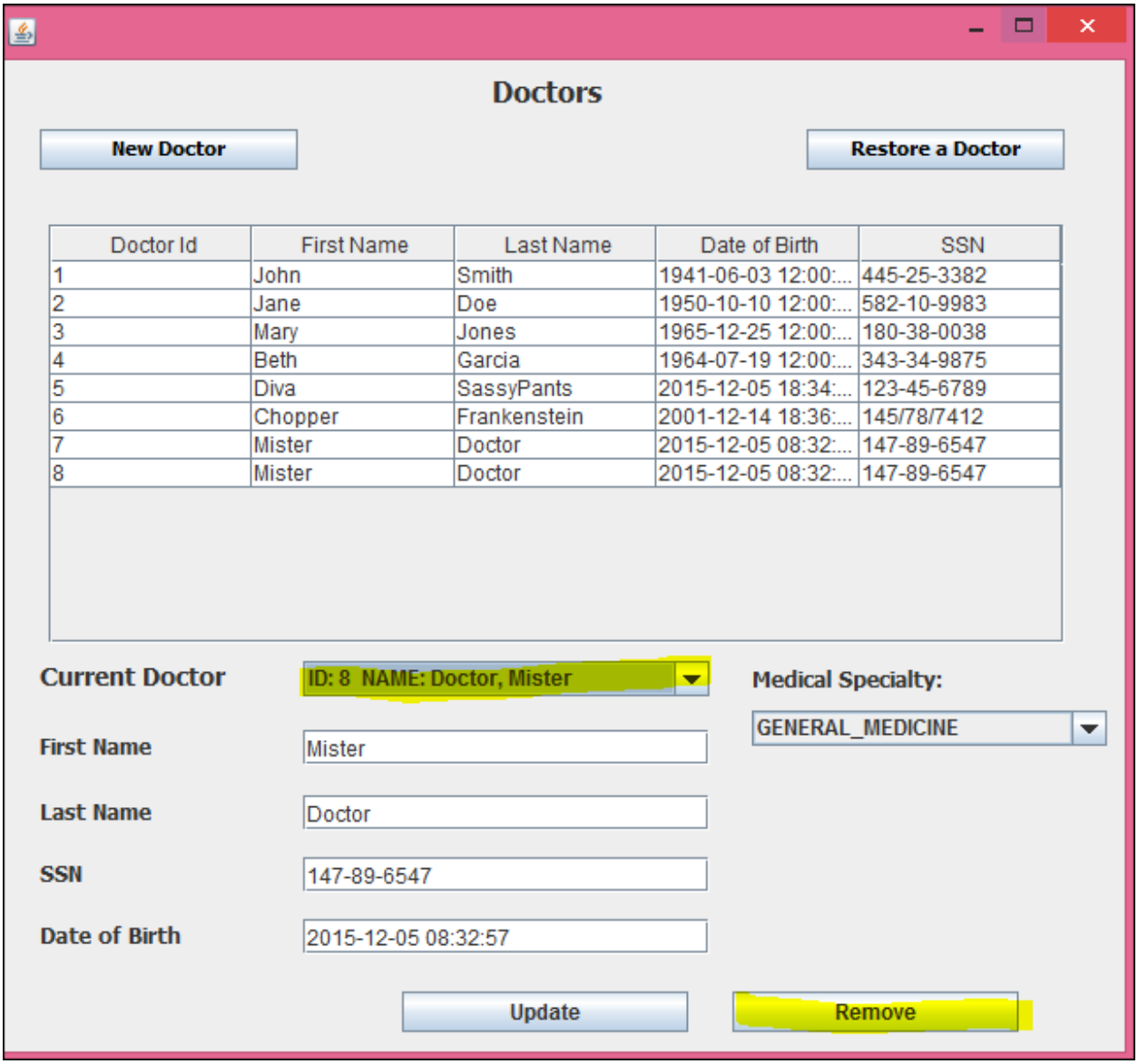

Update a Doctor

6. Select the Doctor in the drop down menu.
7. Change the text field to reflect the change.
8. Click **Update.**

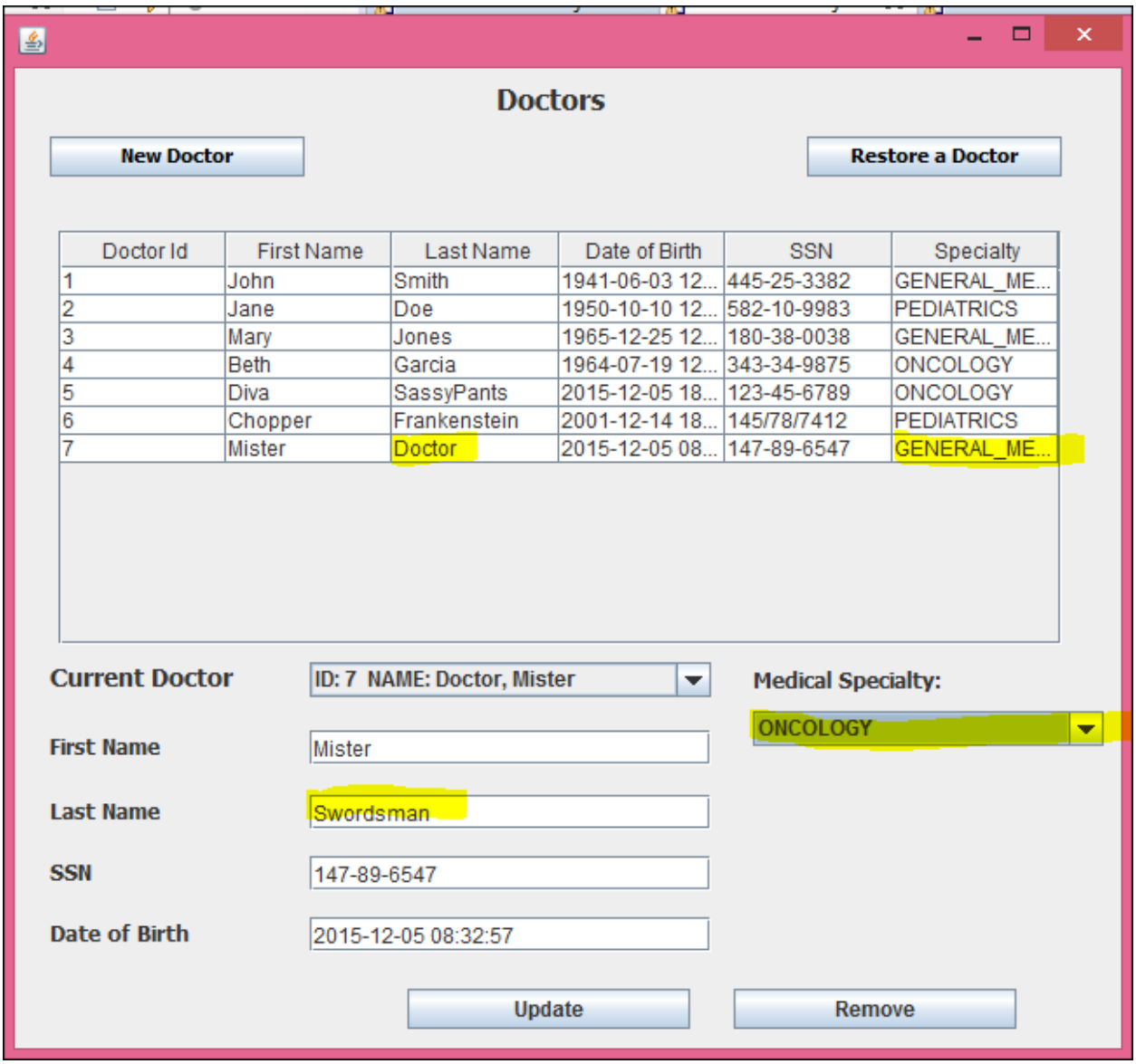

9. After you click **Update** you should get a message that indicates it's successful.

10. Check the Doctors screen, and the changes should be made on the Doctors list. If not, try re-opening the Doctors page.

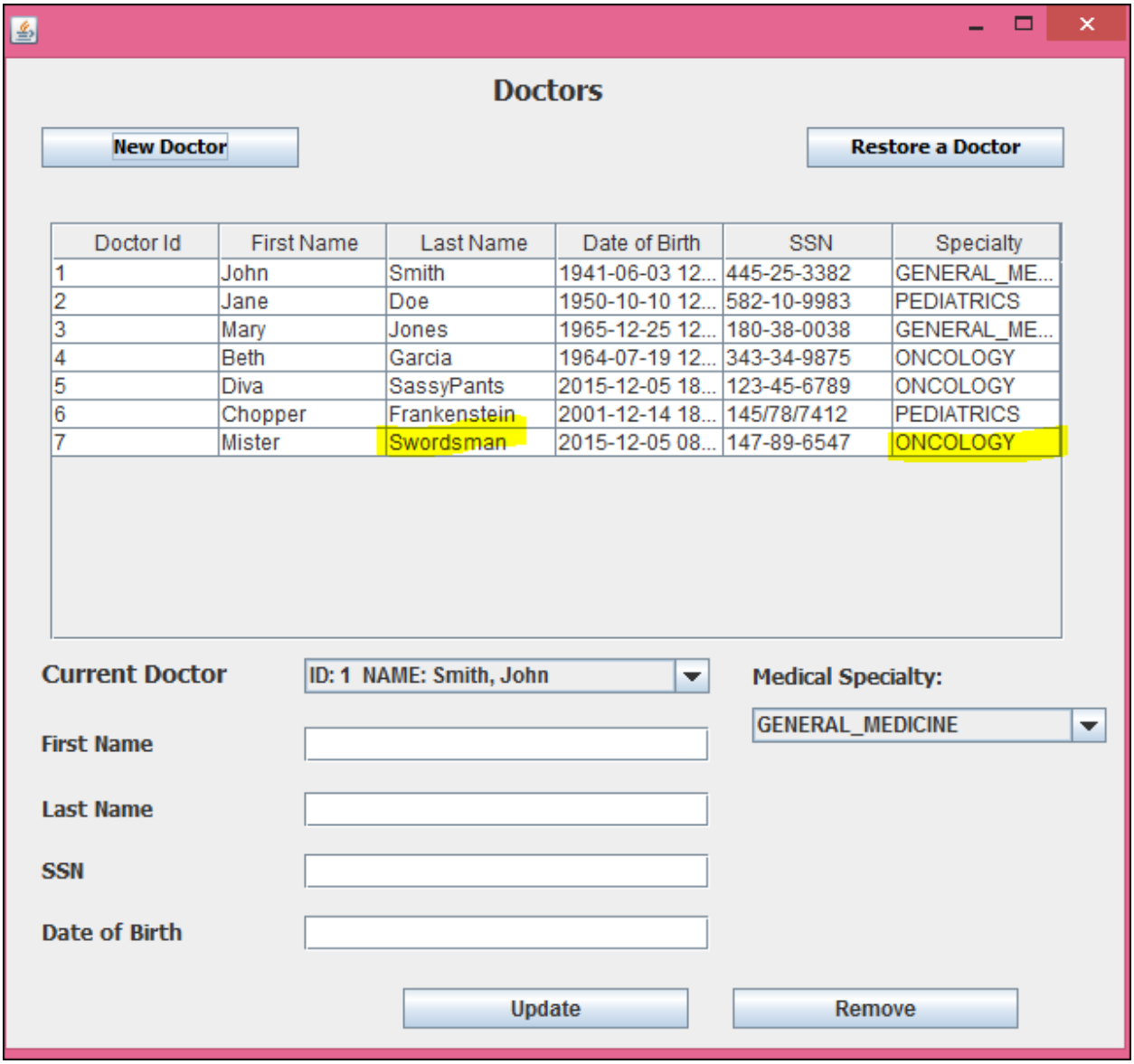

Restore a Doctor

6. To restore a Doctor, click **Restore** on the Doctors screen**.**
7. It should open the **Inactive Doctors** screen
8. Select the Doctor in the drop-down menu.
9. Click **Restore**
10. A message should pop up.

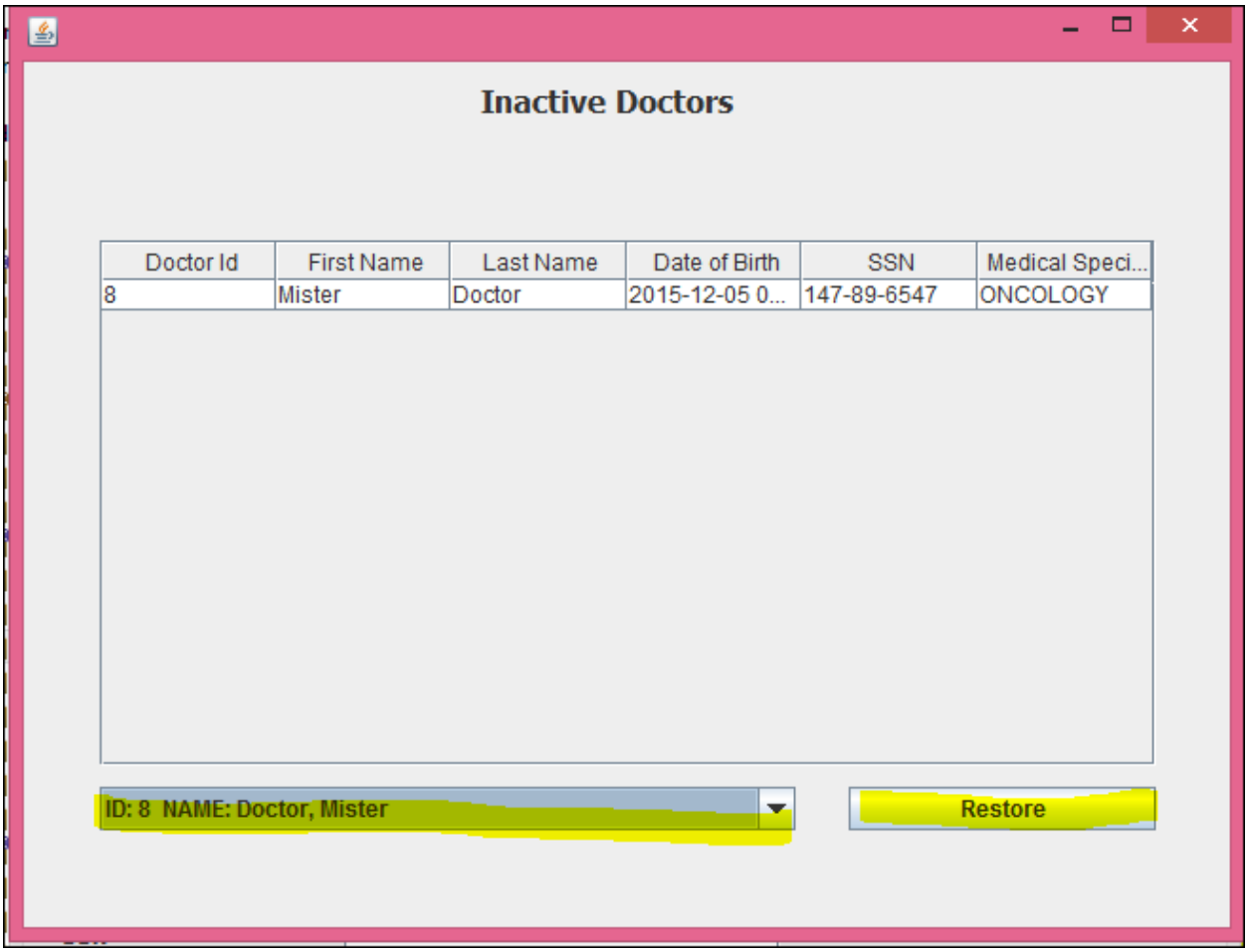

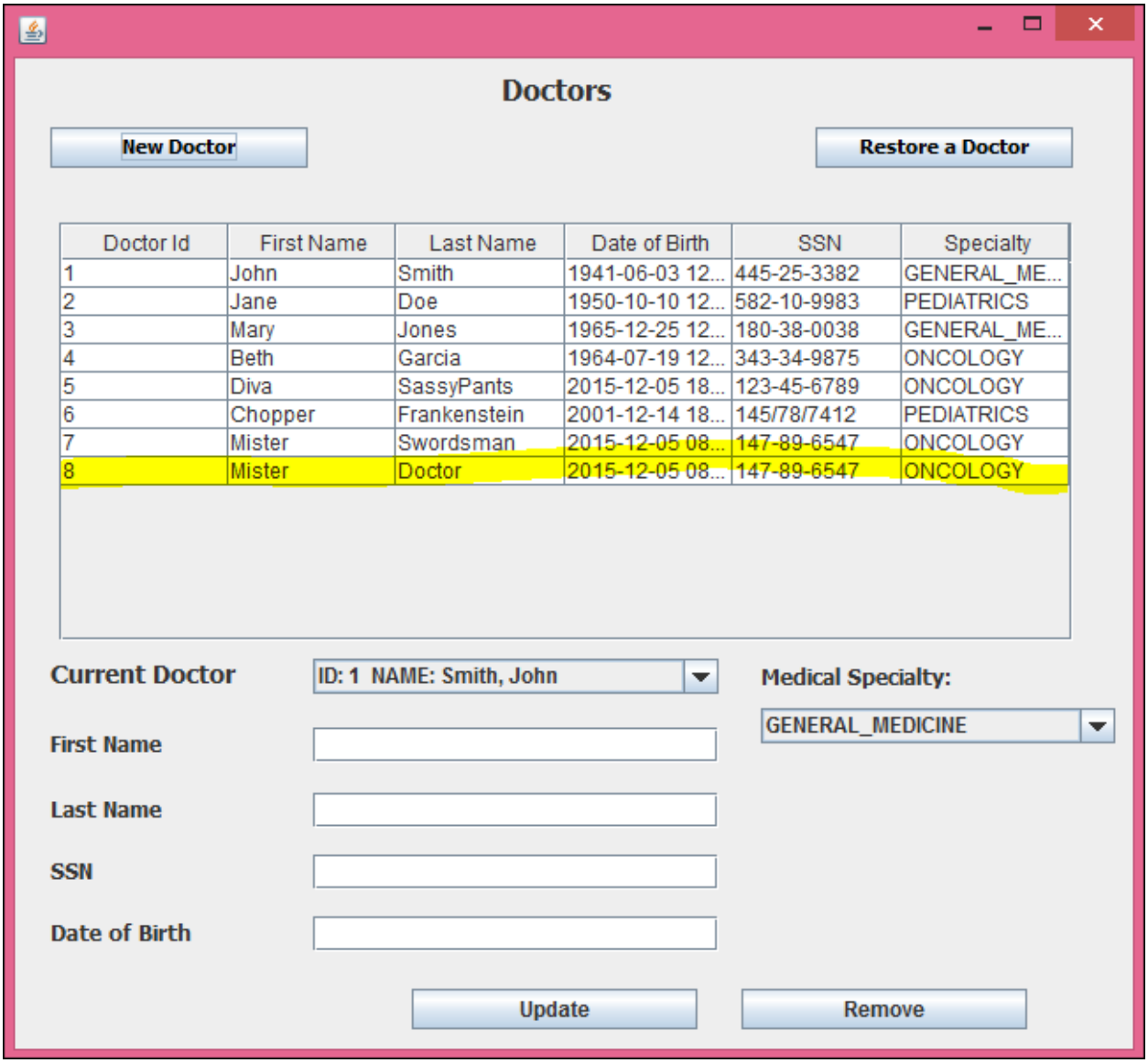
Doctors
New Doctor
Restore a Doctor
Doctor Id | First Name | Last Name | Date of Birth | SSN | Specialty
1 | John | Smith | 1941-06-03 12... | 445-25-3382 | GENERAL_ME...
2 | Jane | Doe | 1950-10-10 12... | 582-10-9983 | PEDIATRICS
3 | Mary | Jones | 1965-12-25 12... | 180-38-0038 | GENERAL_ME...
4 | Beth | Garcia | 1964-07-19 12... | 343-34-9875 | ONCOLOGY
5 | Diva | SassyPants | 2015-12-05 18... | 123-45-6789 | ONCOLOGY
6 | Chopper | Frankenstein | 2001-12-14 18... | 145/78/7412 | PEDIATRICS
7 | Mister | Swordsman | 2015-12-05 08... | 147-89-6547 | ONCOLOGY
8 | Mister | Doctor | 2015-12-05 08... | 147-89-6547 | ONCOLOGY
Current Doctor
ID: 1 NAME: Smith, John
Medical Specialty:
GENERAL_MEDICINE
First Name
Last Name
SSN
Date of Birth
Update
Remove

Schedule Visit

Click **Schedule Visit** to get to the Main "Upcoming Visits" menu.

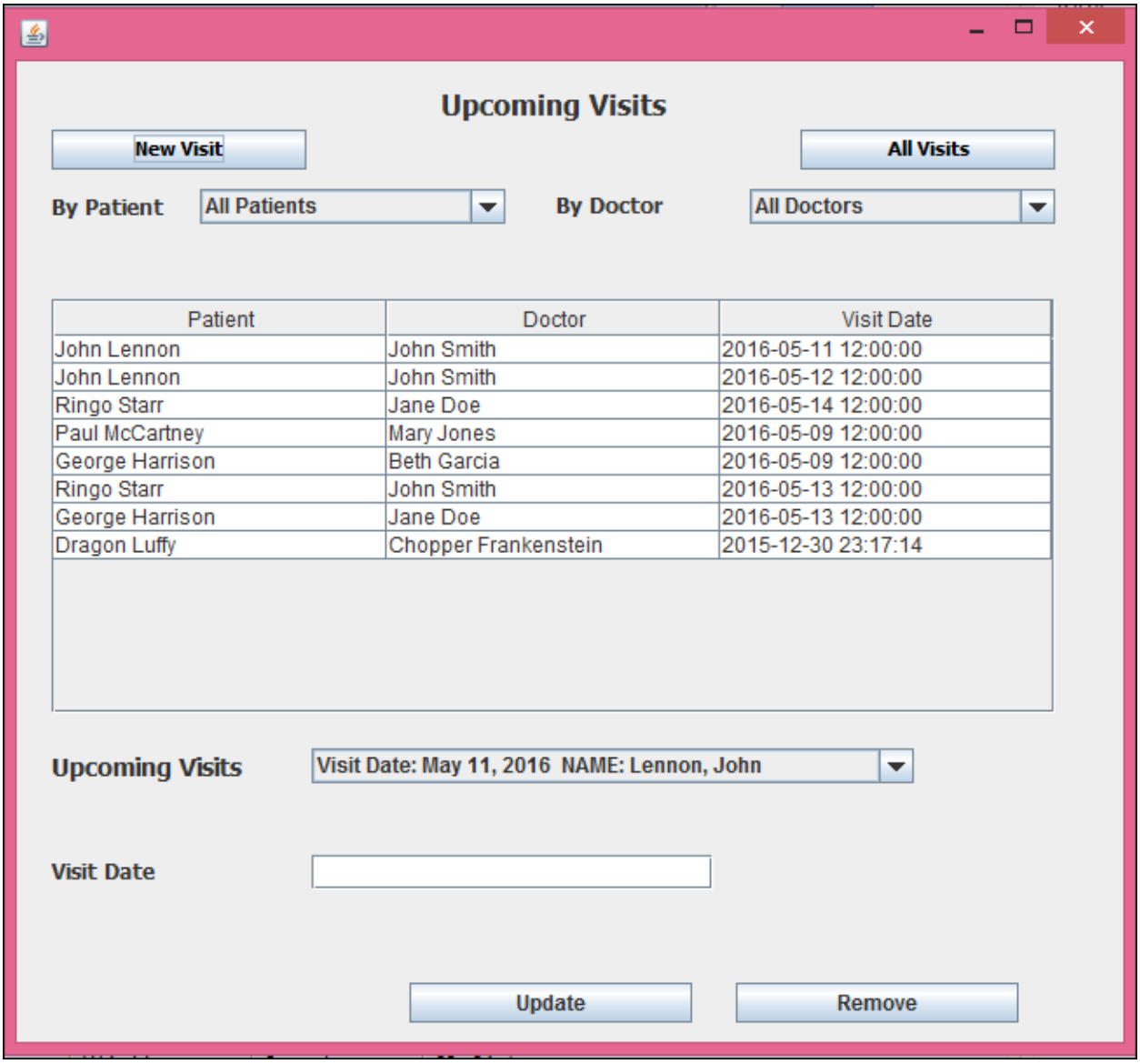

Filter By Patient

1. Click the drop-down menu and select a Patient

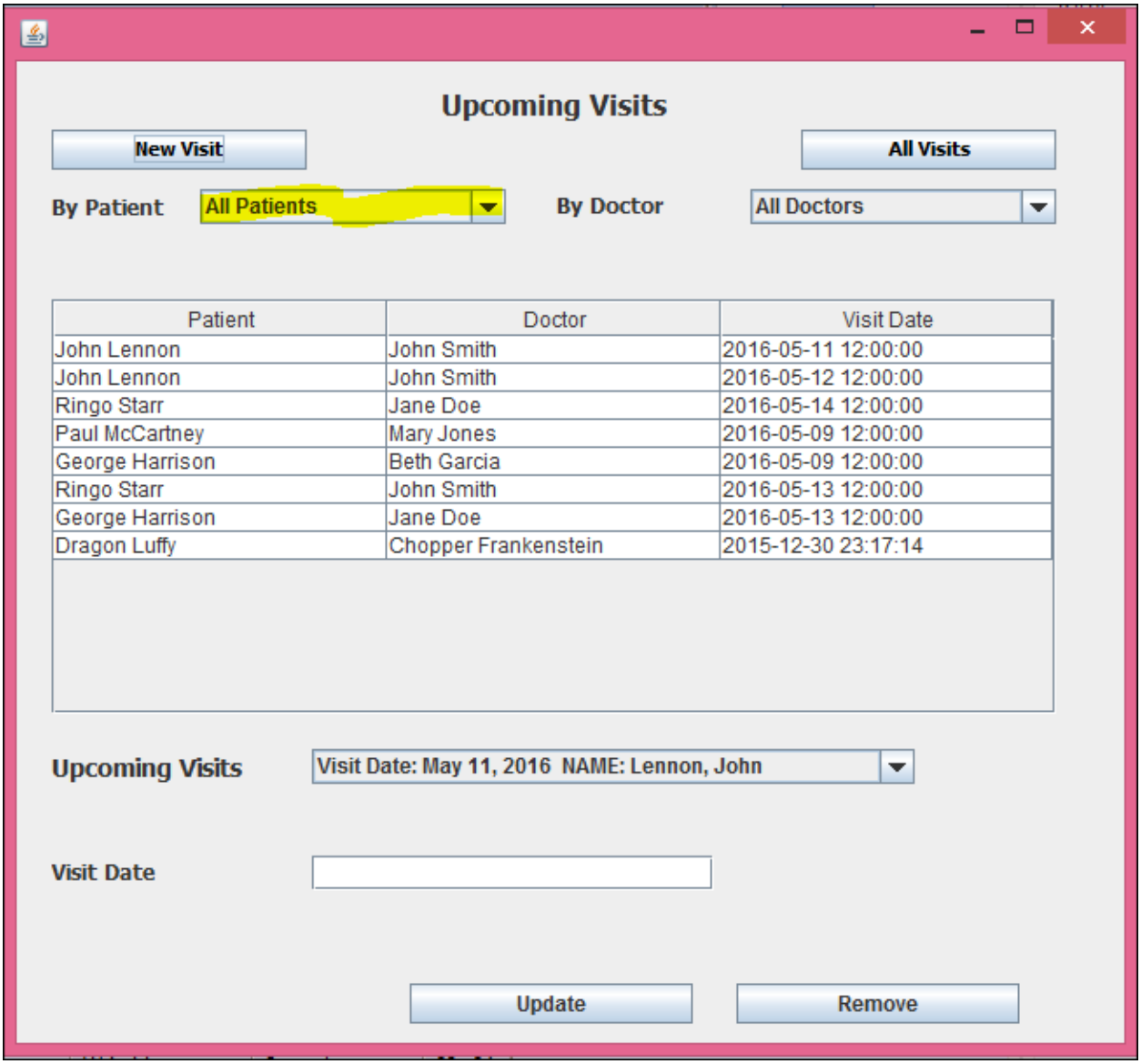

2. Example: Select all Upcoming Visits with Patient “Dragon Luffy”

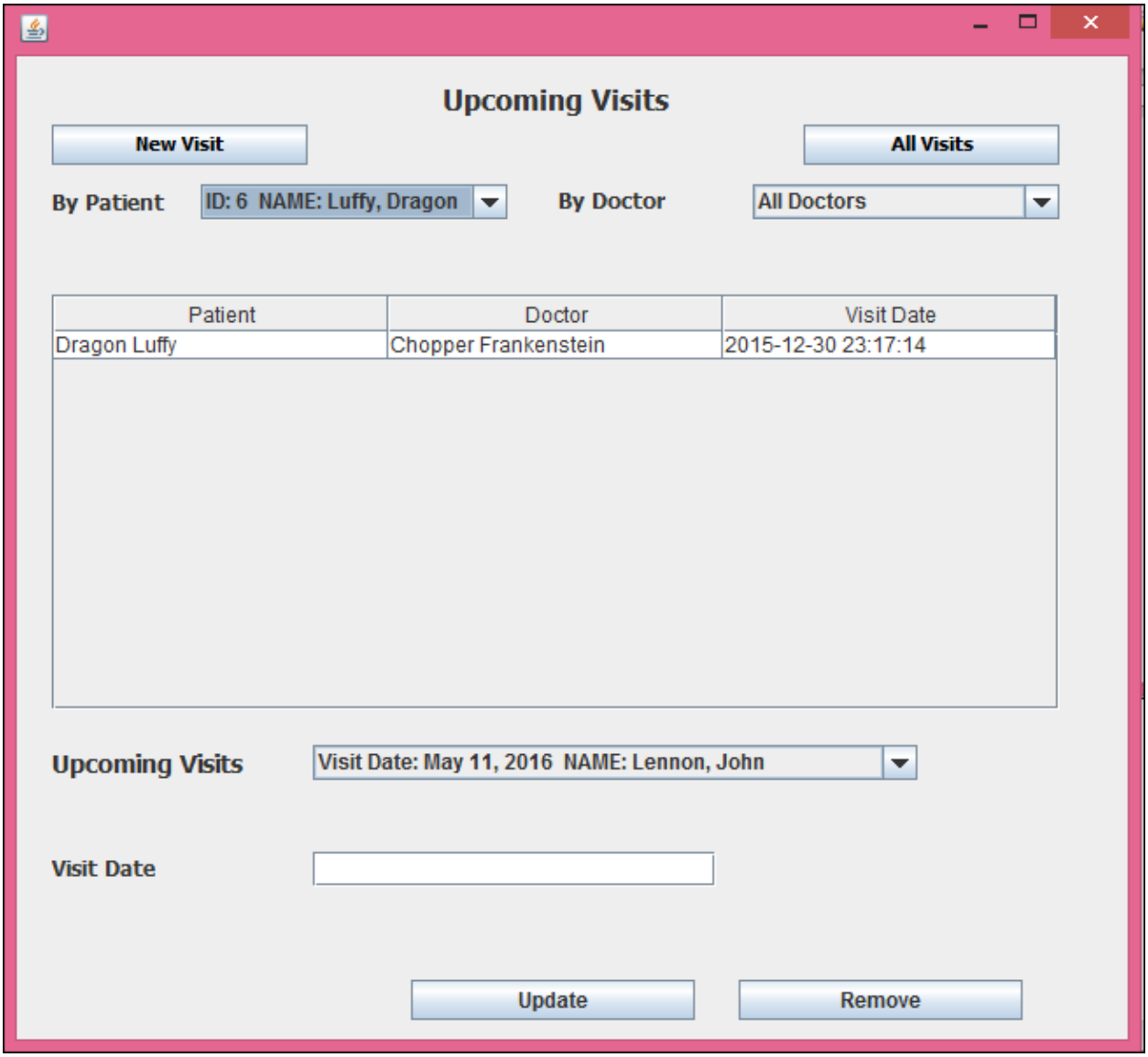

Filter By Doctor

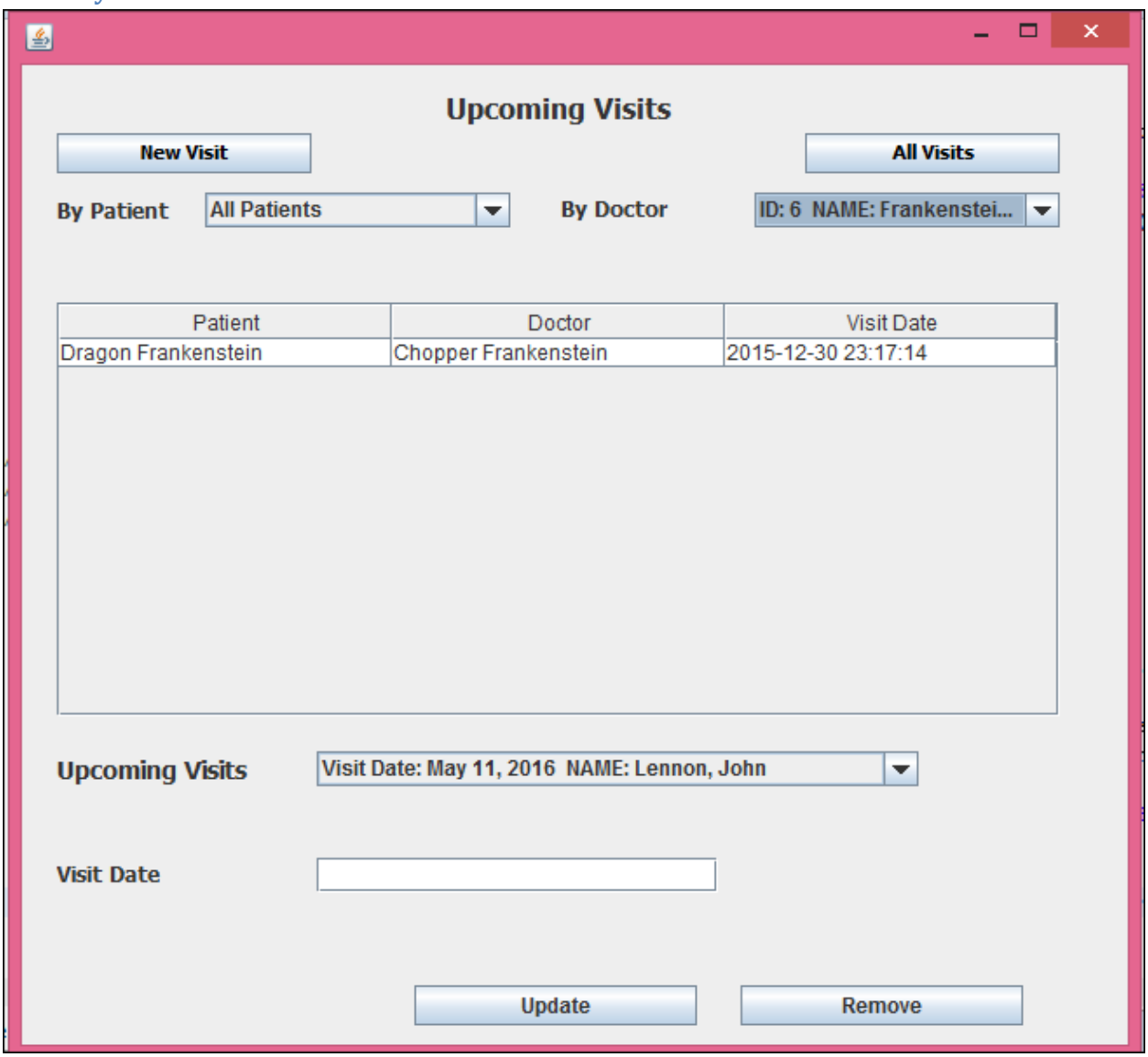

Add New Visit

Click **New Visit** to get to the New Visit frame.

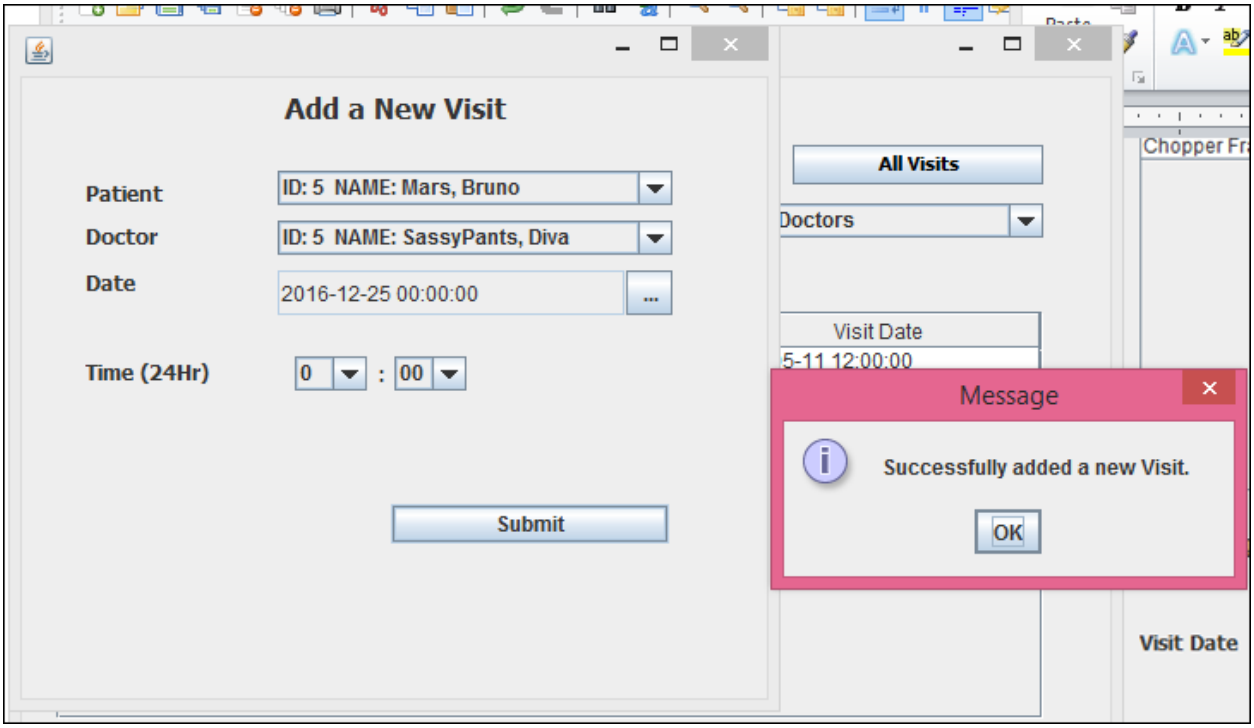

You will have to reopen the Upcoming Visit to reload the table.

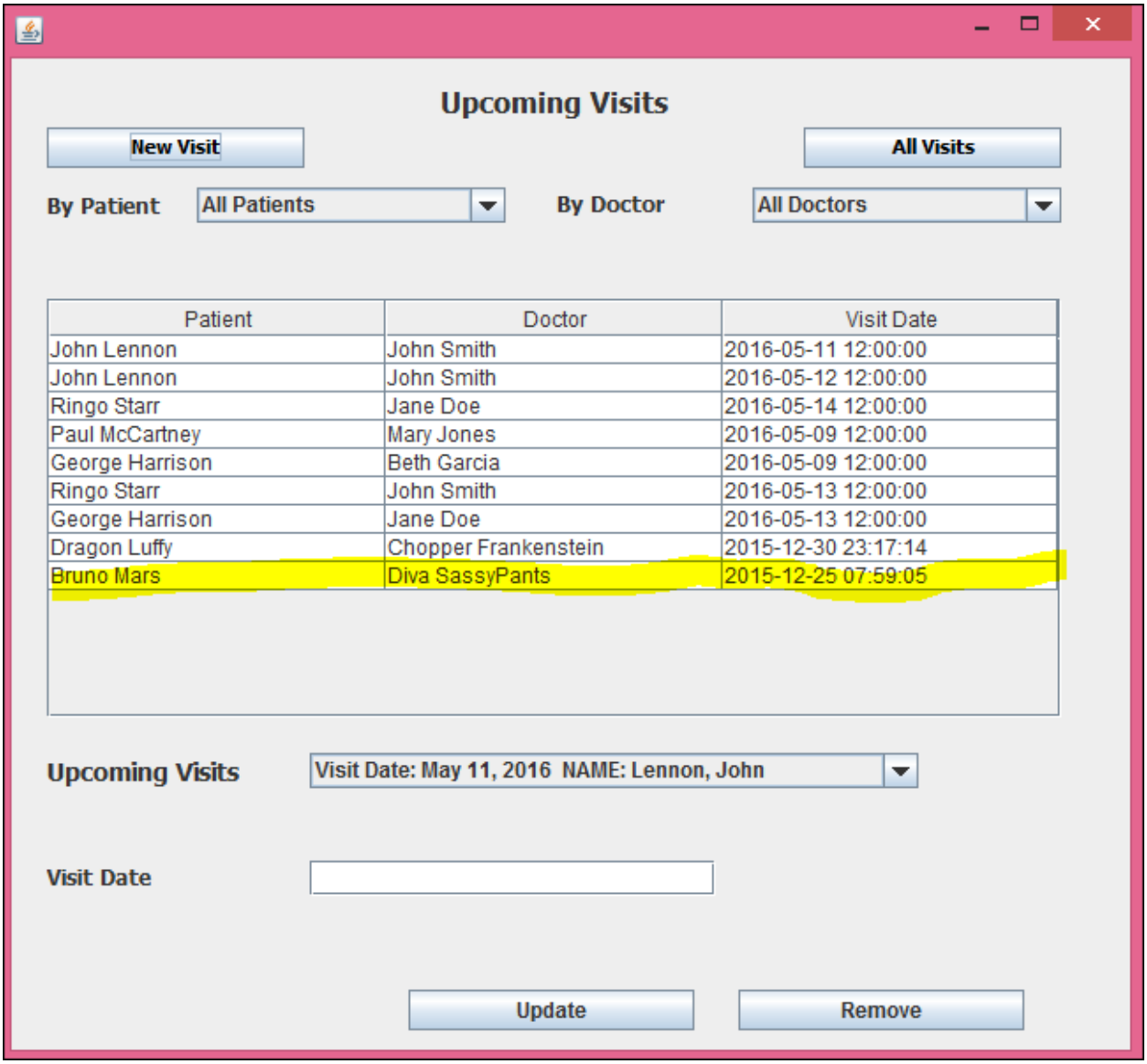
Upcoming Visits
New Visit
All Visits
By Patient
All Patients
By Doctor
All Doctors
Patient
Doctor
Visit Date
John Lennon
John Smith
2016-05-11 12:00:00
John Lennon
John Smith
2016-05-12 12:00:00
Ringo Starr
Jane Doe
2016-05-14 12:00:00
Paul McCartney
Mary Jones
2016-05-09 12:00:00
George Harrison
Beth Garcia
2016-05-09 12:00:00
Ringo Starr
John Smith
2016-05-13 12:00:00
George Harrison
Jane Doe
2016-05-13 12:00:00
Dragon Luffy
Chopper Frankenstein
2015-12-30 23:17:14
Bruno Mars
Diva SassyPants
2015-12-25 07:59:05
Upcoming Visits
Visit Date: May 11, 2016 NAME: Lennon, John
Visit Date
Update
Remove

Update Visit

Update visit by selecting a visit from the **Upcoming Visits** drop-down menu.

The Visit Date will by auto-populated with the recorded date. Edit the date and click **Update.**

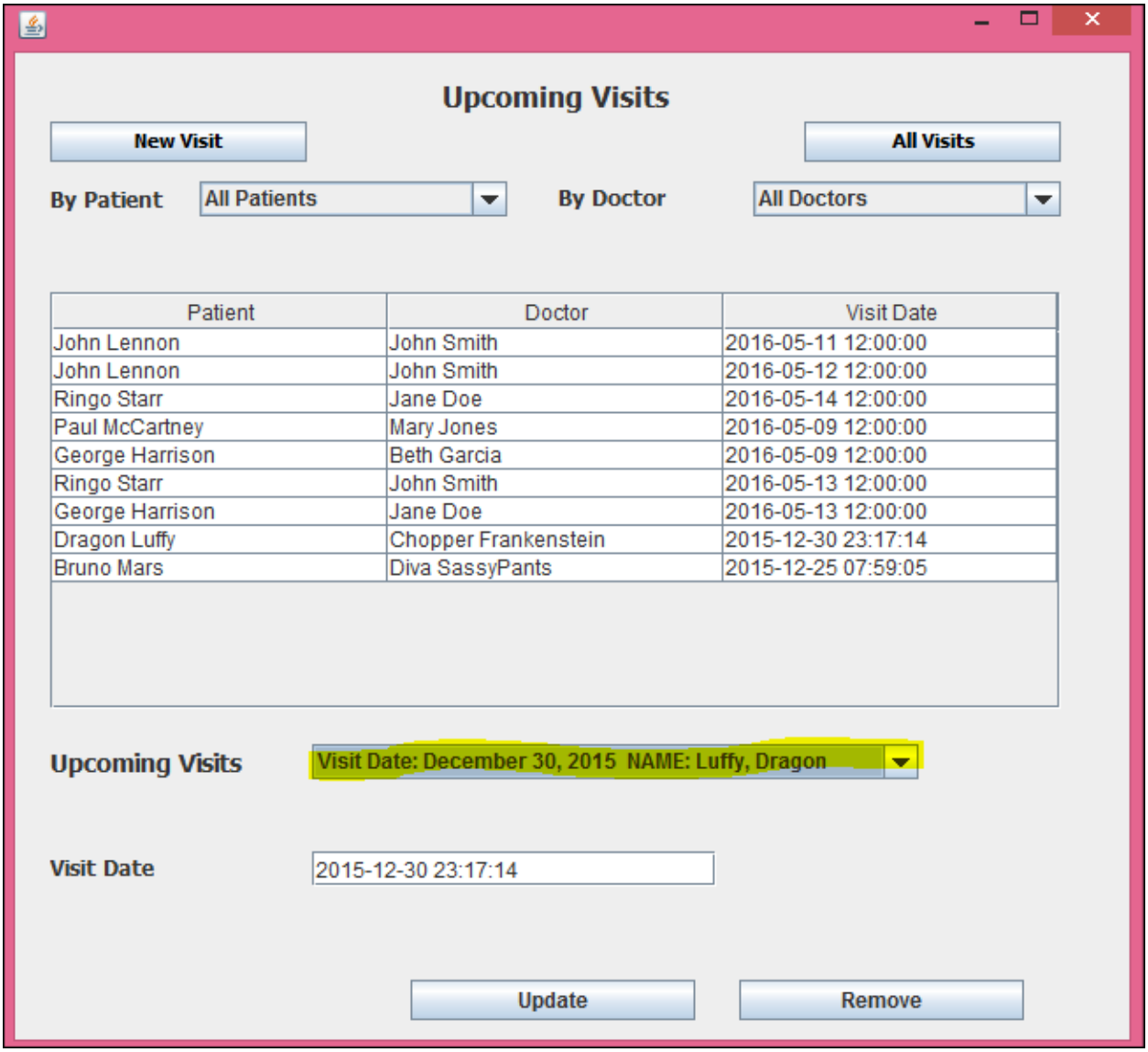

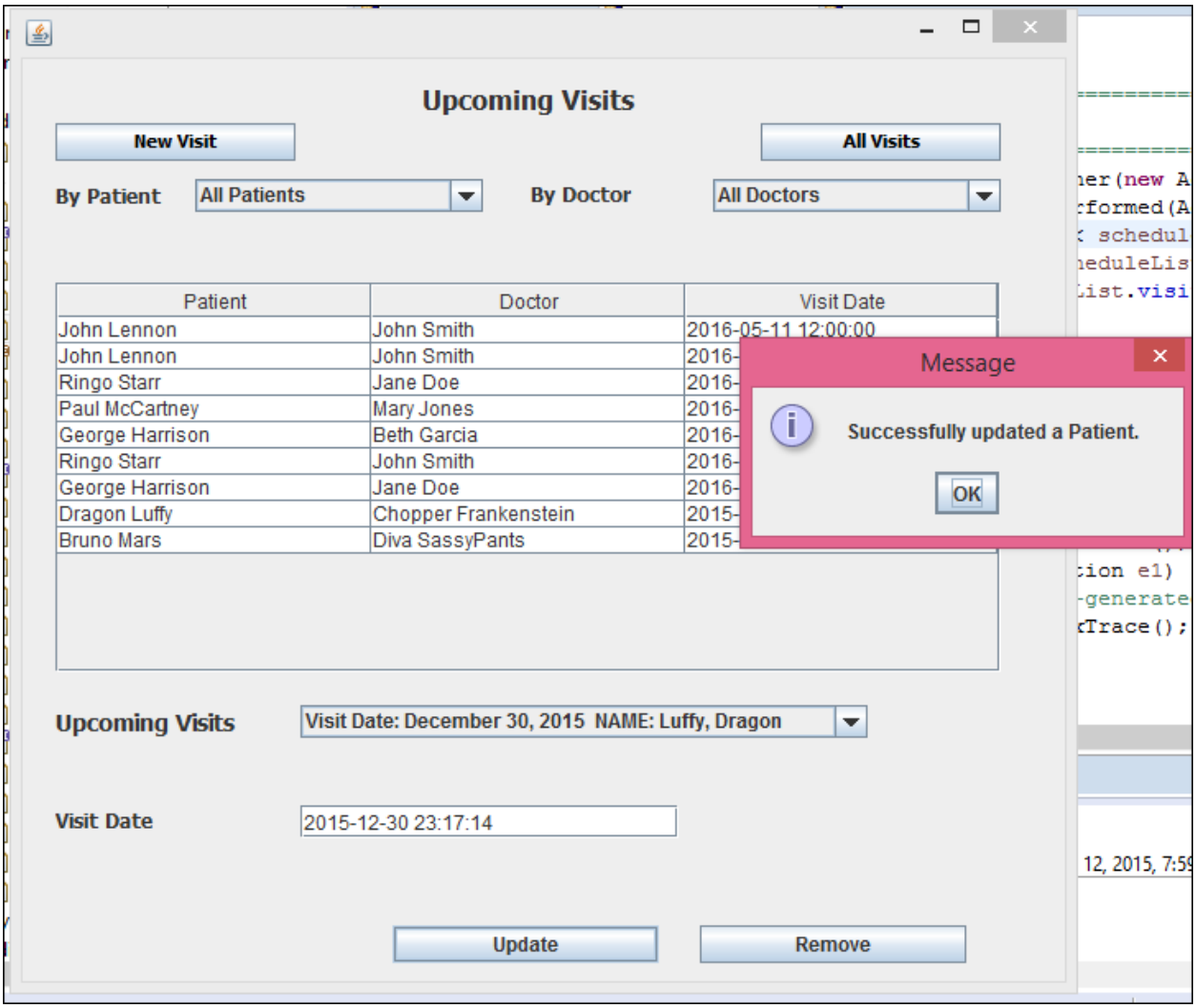
Upcoming Visits
New Visit
All Visits
By Patient
All Patients
By Doctor
All Doctors
Patient
Doctor
Visit Date
John Lennon
John Smith
2016-05-11 12:00:00
John Lennon
John Smith
Ringo Starr
Jane Doe
Paul McCartney
Mary Jones
George Harrison
Beth Garcia
Ringo Starr
John Smith
George Harrison
Jane Doe
Dragon Luffy
Chopper Frankenstein
Bruno Mars
Diva SassyPants
Message
Successfully updated a Patient.
OK
Upcoming Visits
Visit Date: December 30, 2015 NAME: Luffy, Dragon
Visit Date
2015-12-30 23:17:14
Update
Remove

All Visits (including those in the past)

Click **All Visits** to see all visits, including those in the past.

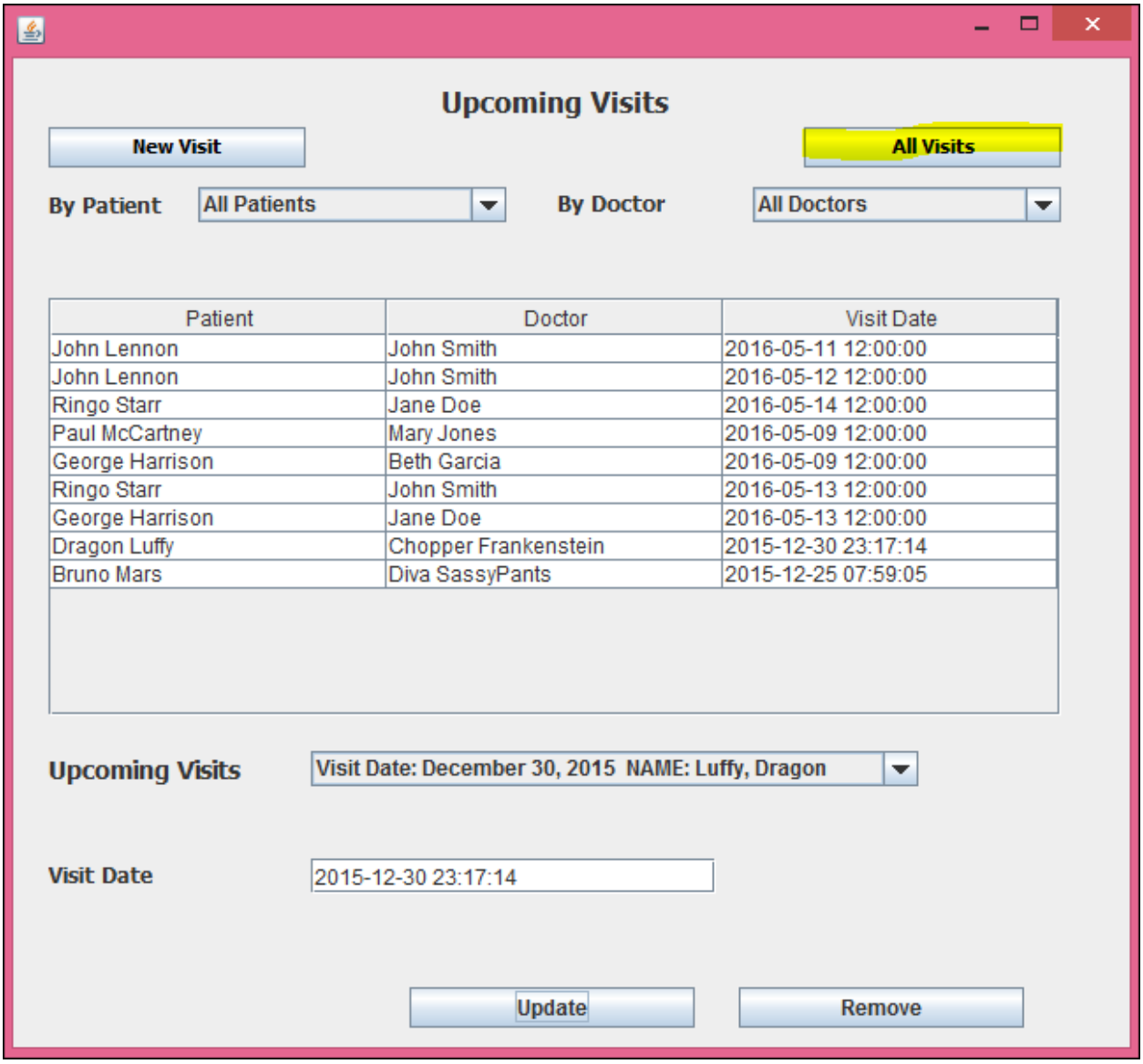

You will be brought to the **"All Visits"** screen.

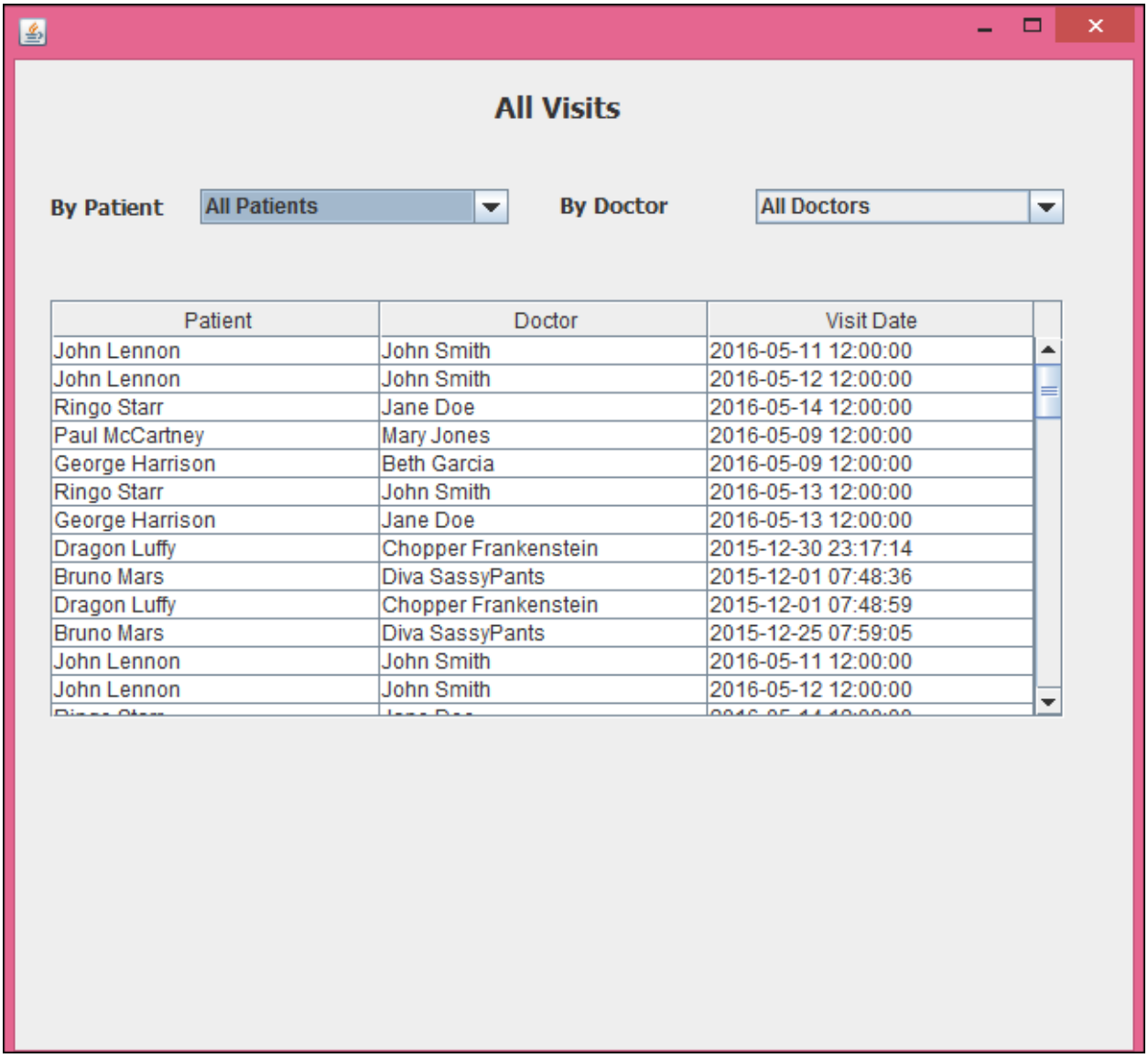

Filter All Visits by Patient

It will include visits from the past.

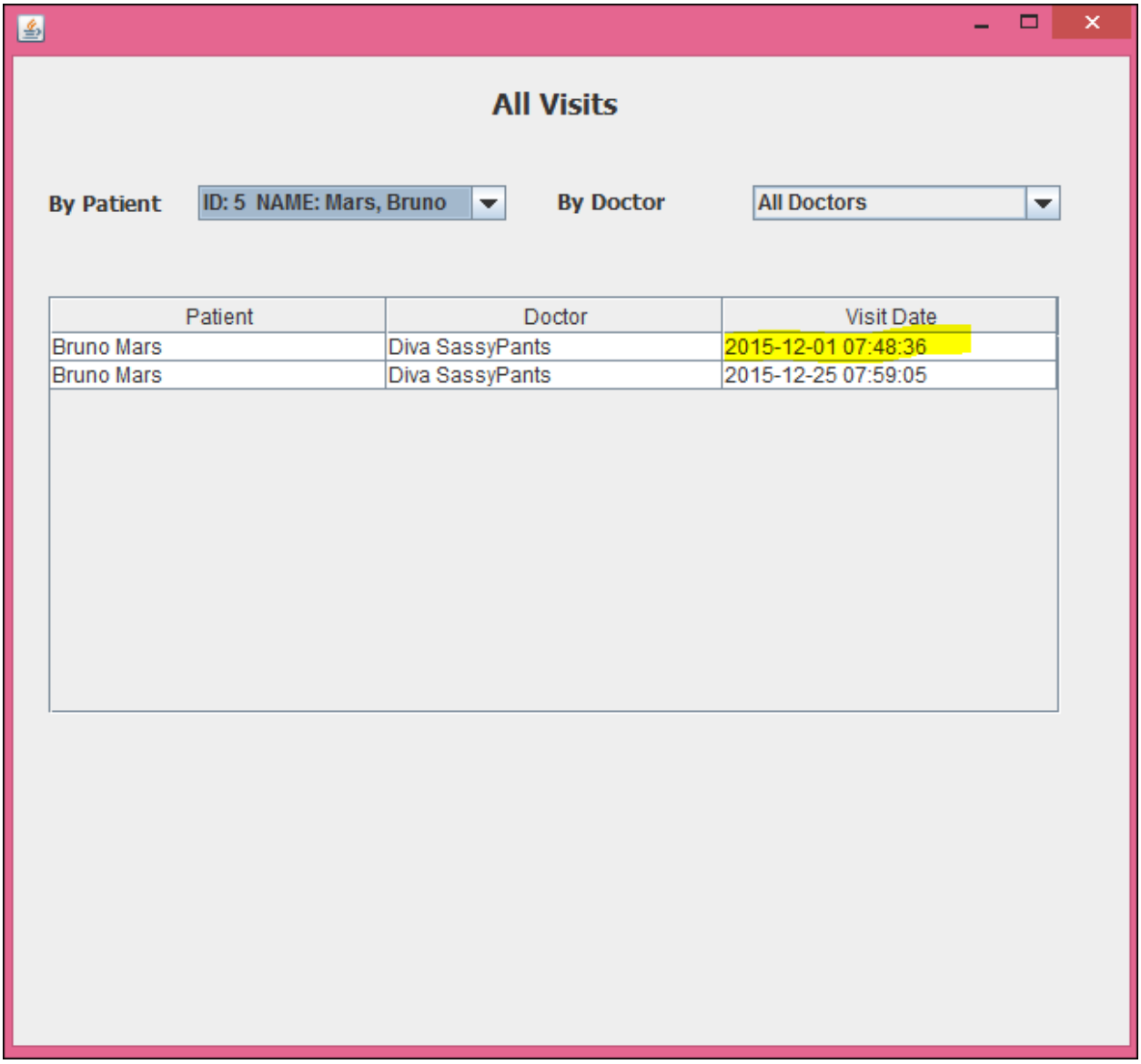

Filter All Visits by Doctor
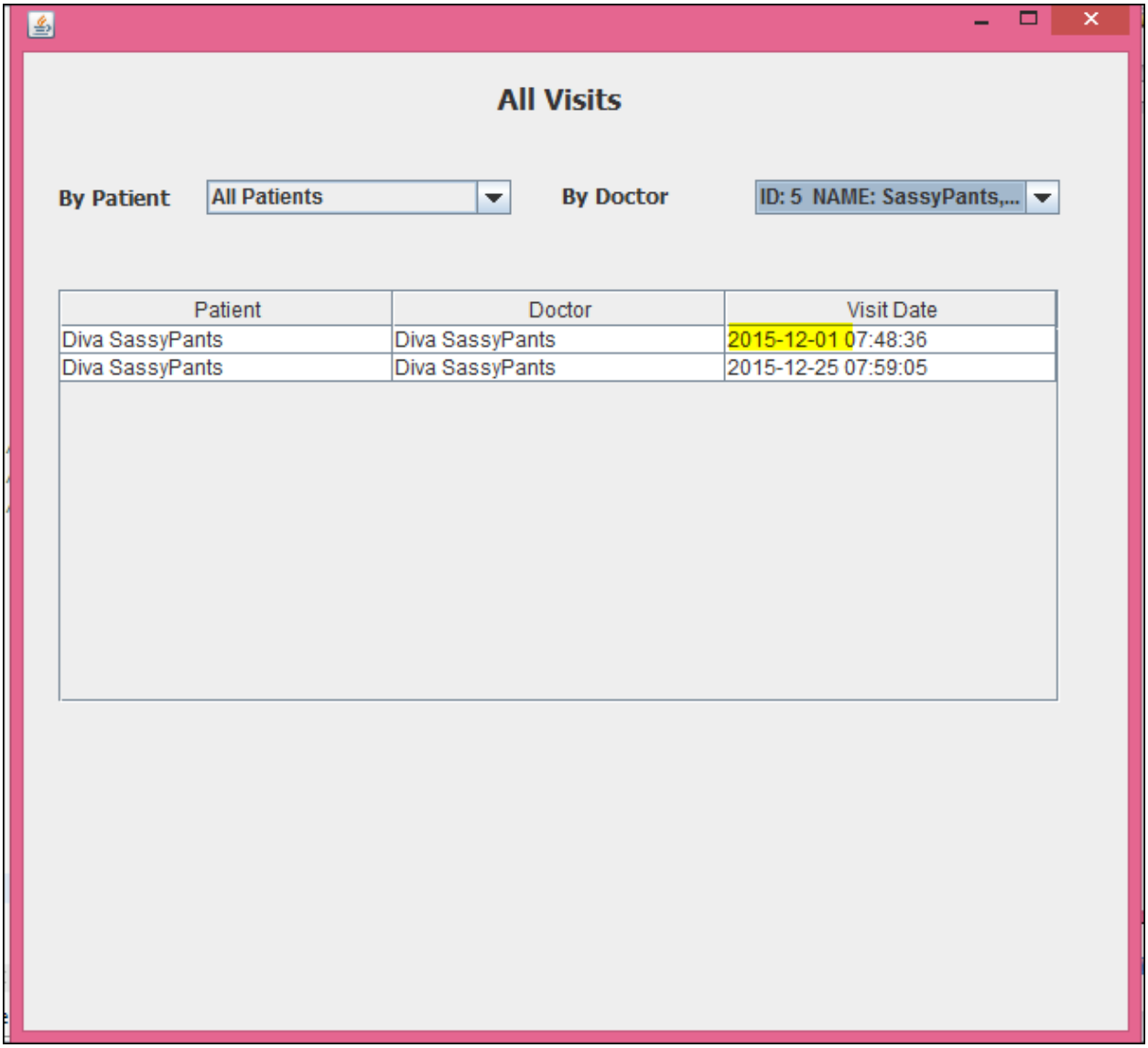
Includes visits in the past