Wolfgang Amadeus Mozart

Piano Concerto No. 24

Viola

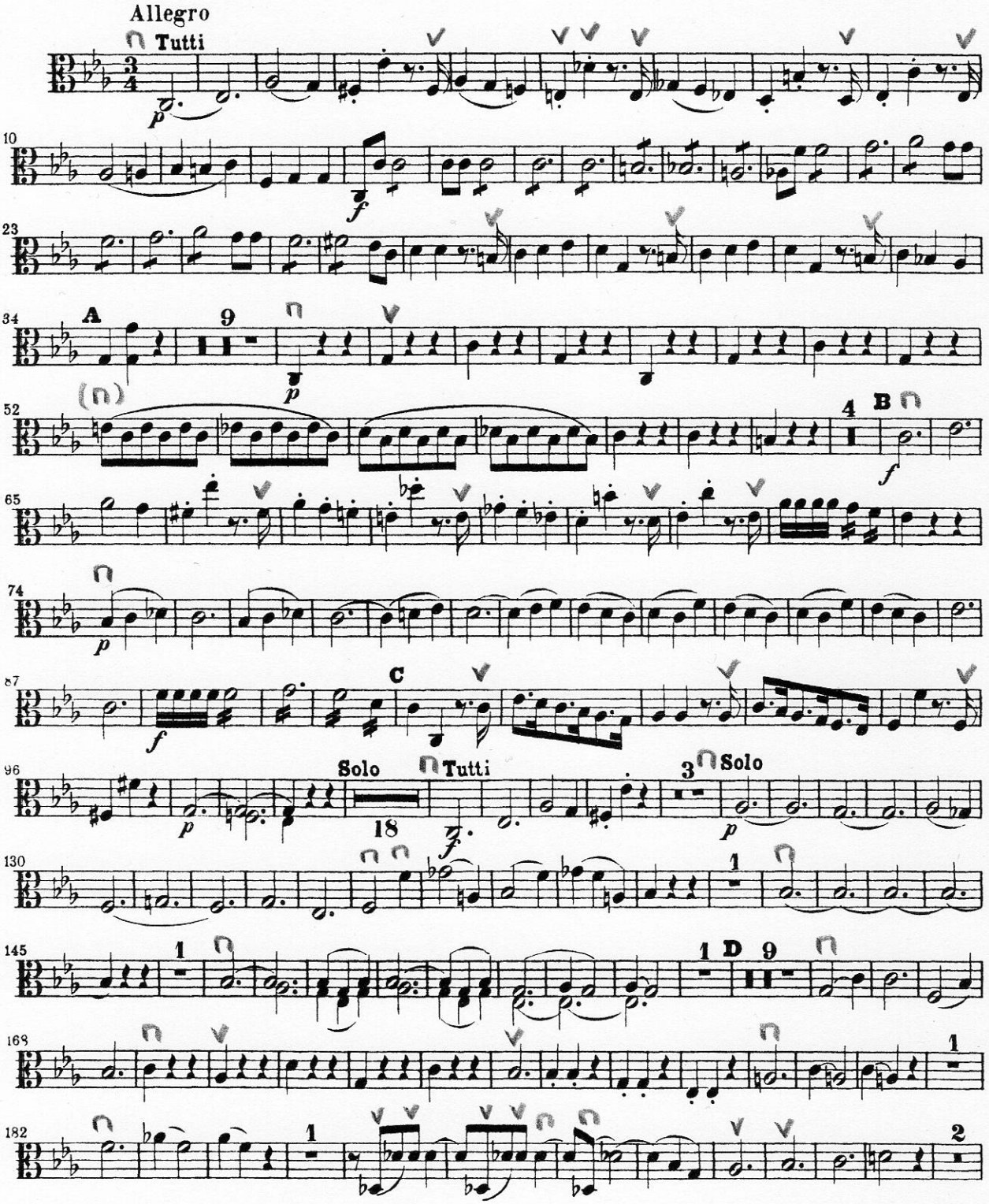

Mozart — Piano Concerto No. 24

Viola

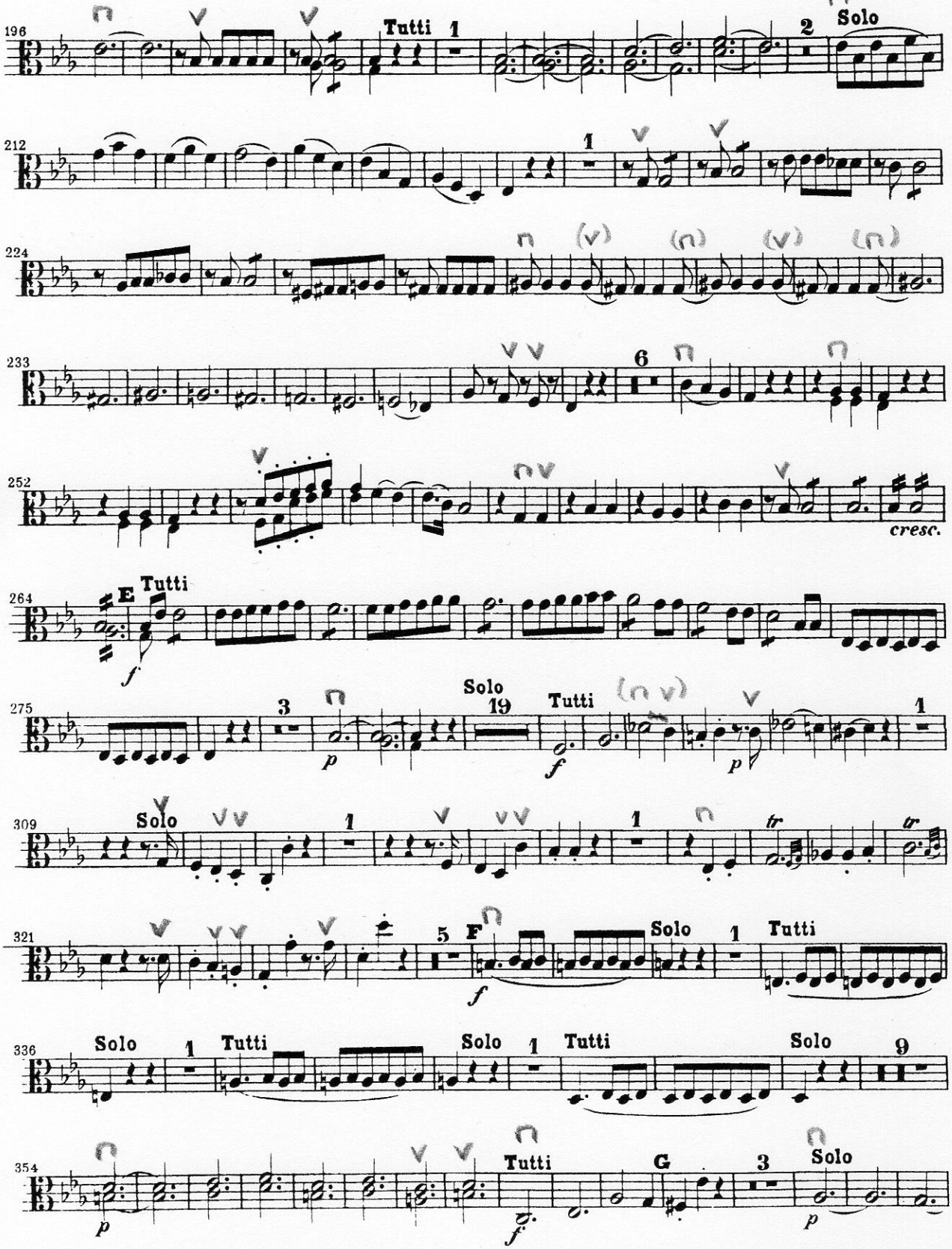

Viola

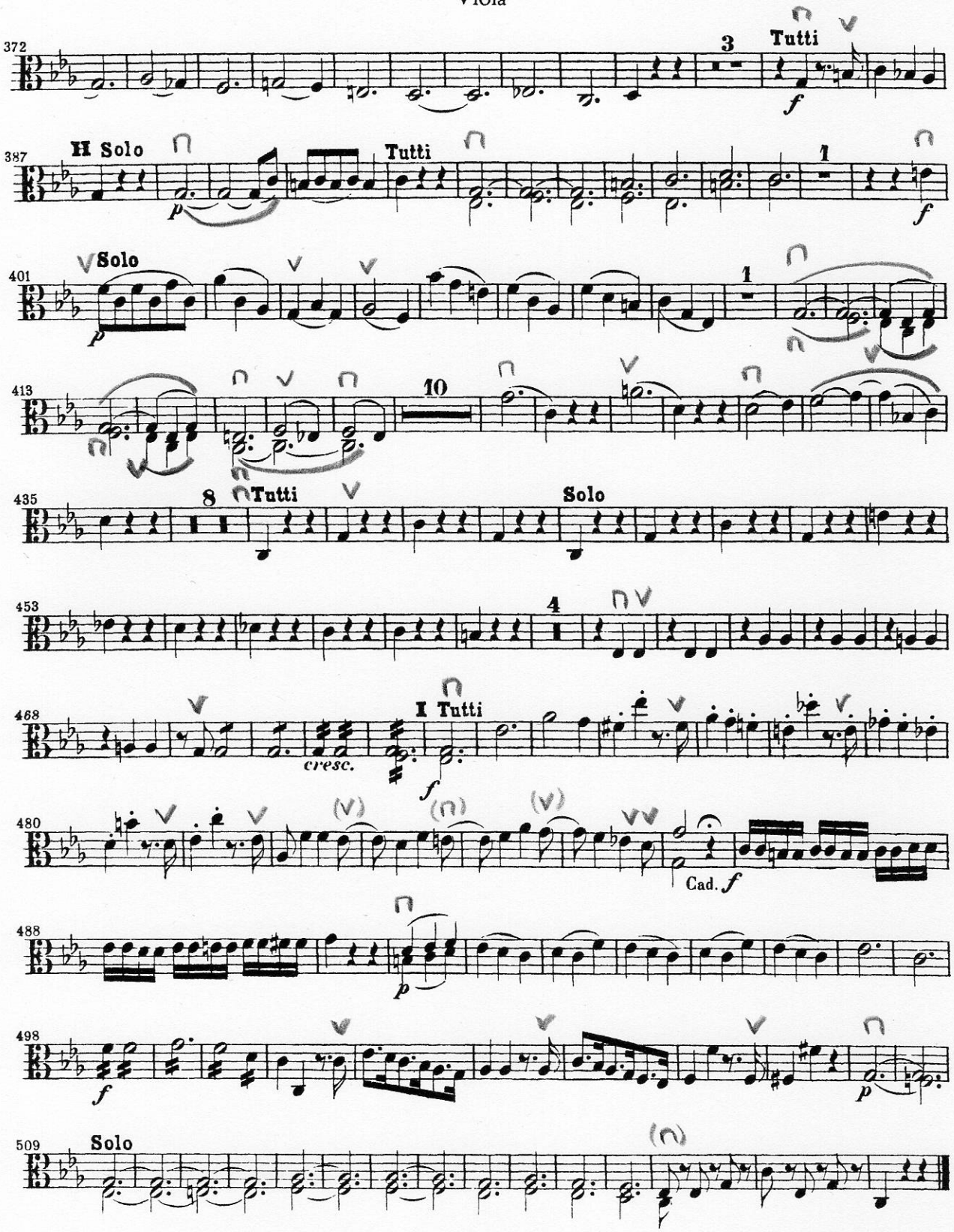
372
3
Tutti
387
H Solo
Tutti
1
401
Solo
1
413
10
435
8
Tutti
Solo
453
4
468
cresc.
I Tutti
480
Cad.
488
498
509
Solo

Viola

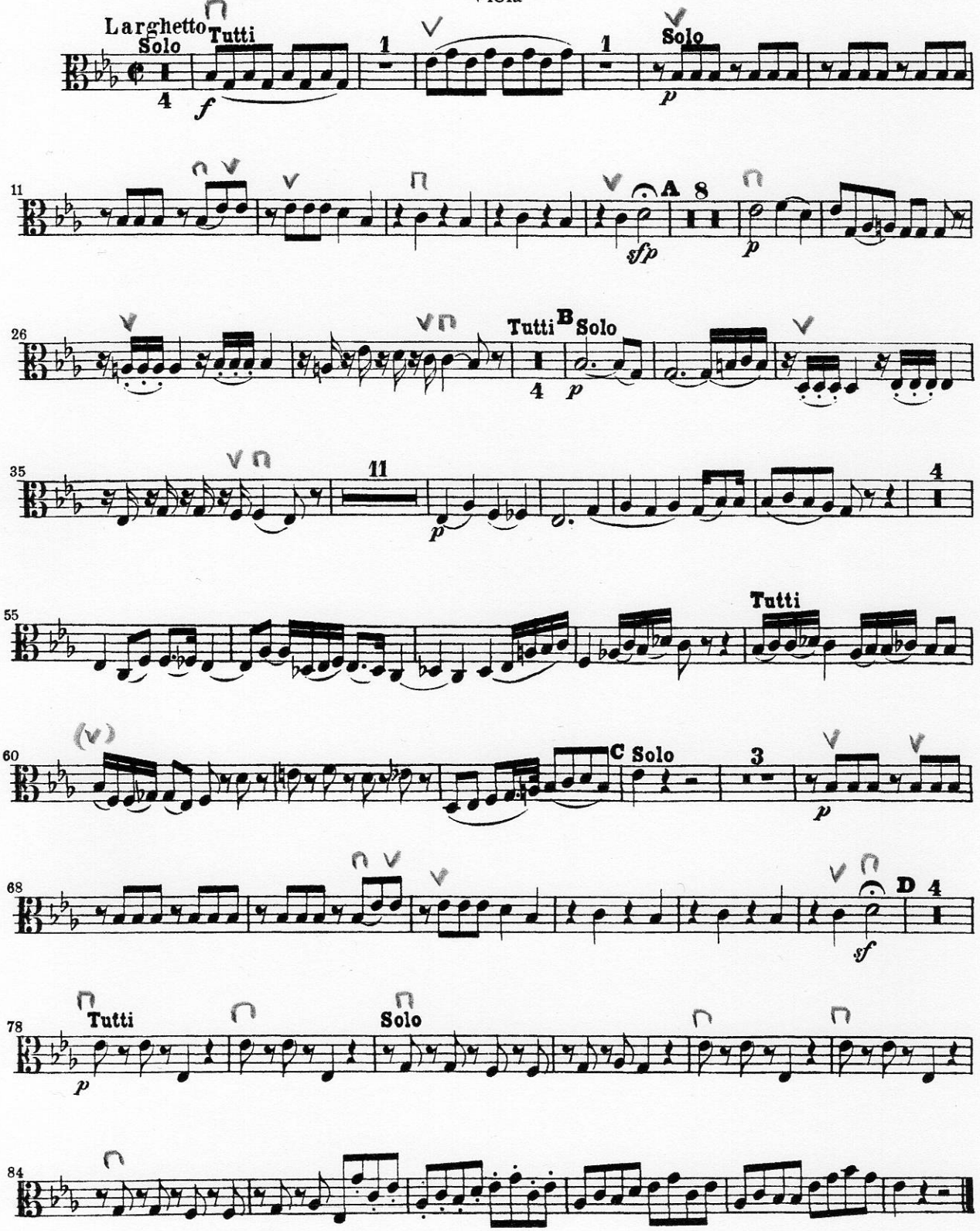
Larghetto
Solo
Tutti
Solo
A
Tutti
B
Solo
Tutti
C
Solo
Tutti
D
Tutti
Solo

Viola

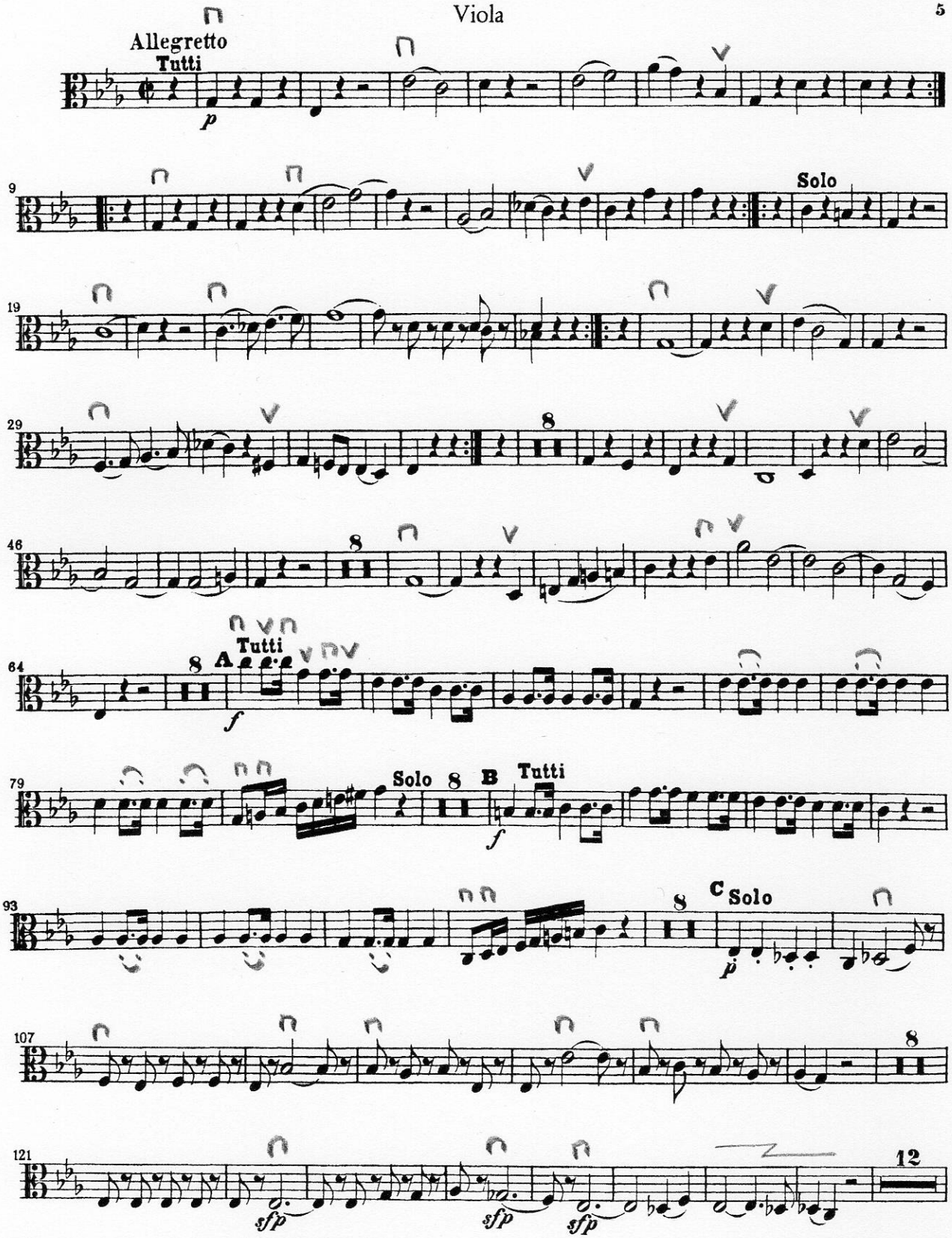
Allegretto
Tutti
p
Solo
8
A
Tutti
f
Solo
B
Tutti
f
C
Solo
p
sfp
sfp
sfp
12

Viola

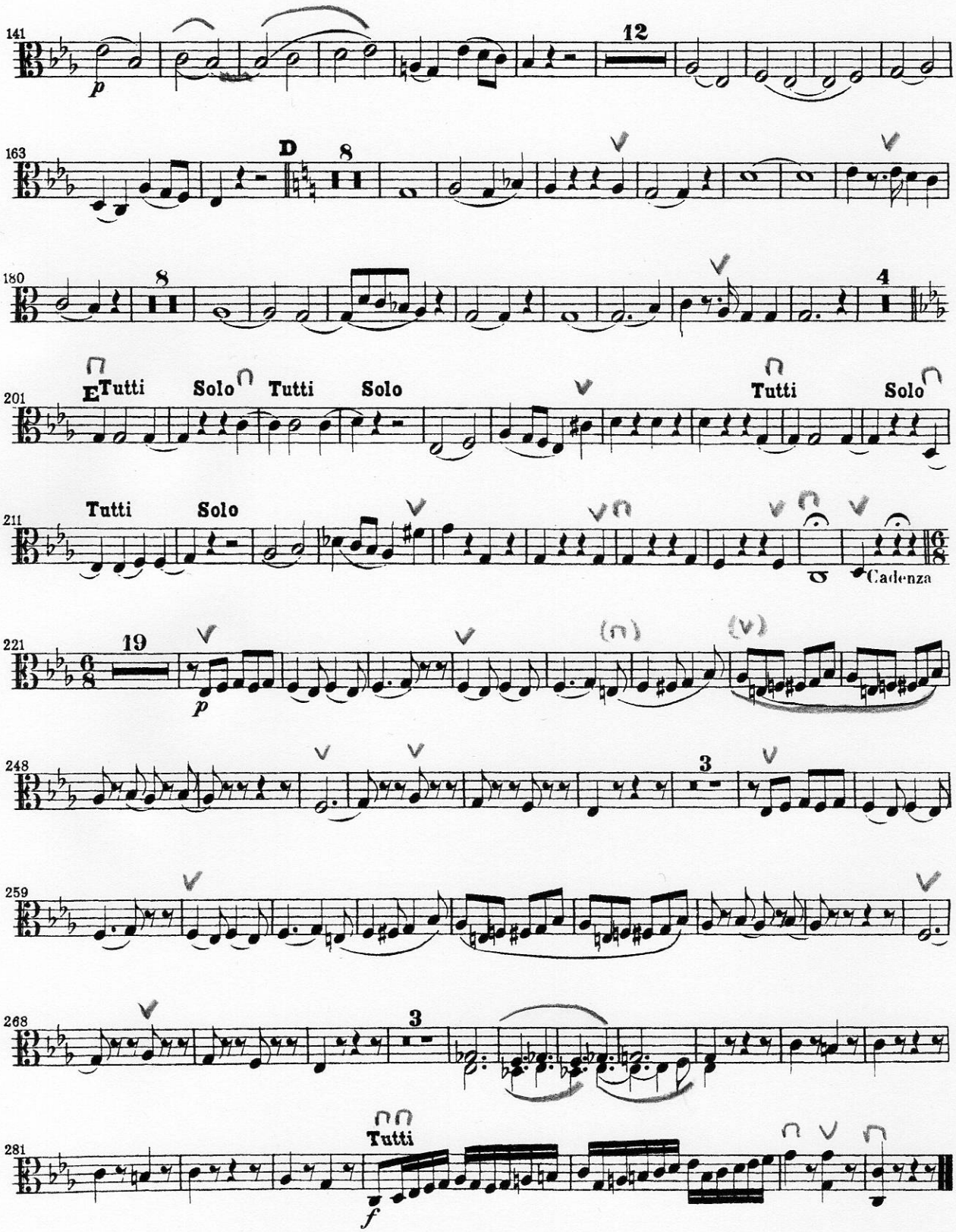
141
p
12
163
D
8
180
8
4
201
E
Tutti
Solo
Tutti
Solo
Tutti
Solo
211
Tutti
Solo
Cadenza
221
19
p
248
3
259
268
3
281
Tutti
f