De Profundis

Vesperæ longiores ac breviores una cum litaniis Lauretanis

Heinrich Ignaz von Biber
1644 - 1704

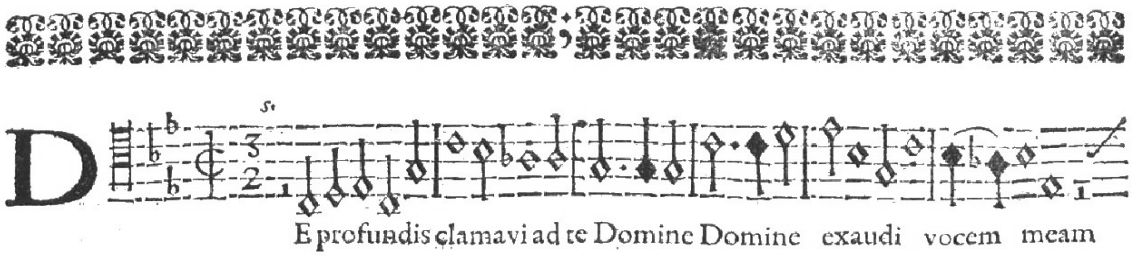

Violin 1
Violin 2
Viola 1
Viola 2
Soprano 1
Alto 1
Tenor 1
Bass 1
Organ

Solo

De pro - fun - dis cla - ma - vi ad te Do - mi - ne,

Source: Edition Johann Baptist Mayr, Salzburg, 1693

(C) Wim Looyestijn - 2013. May be freely copied for non-commercial use.

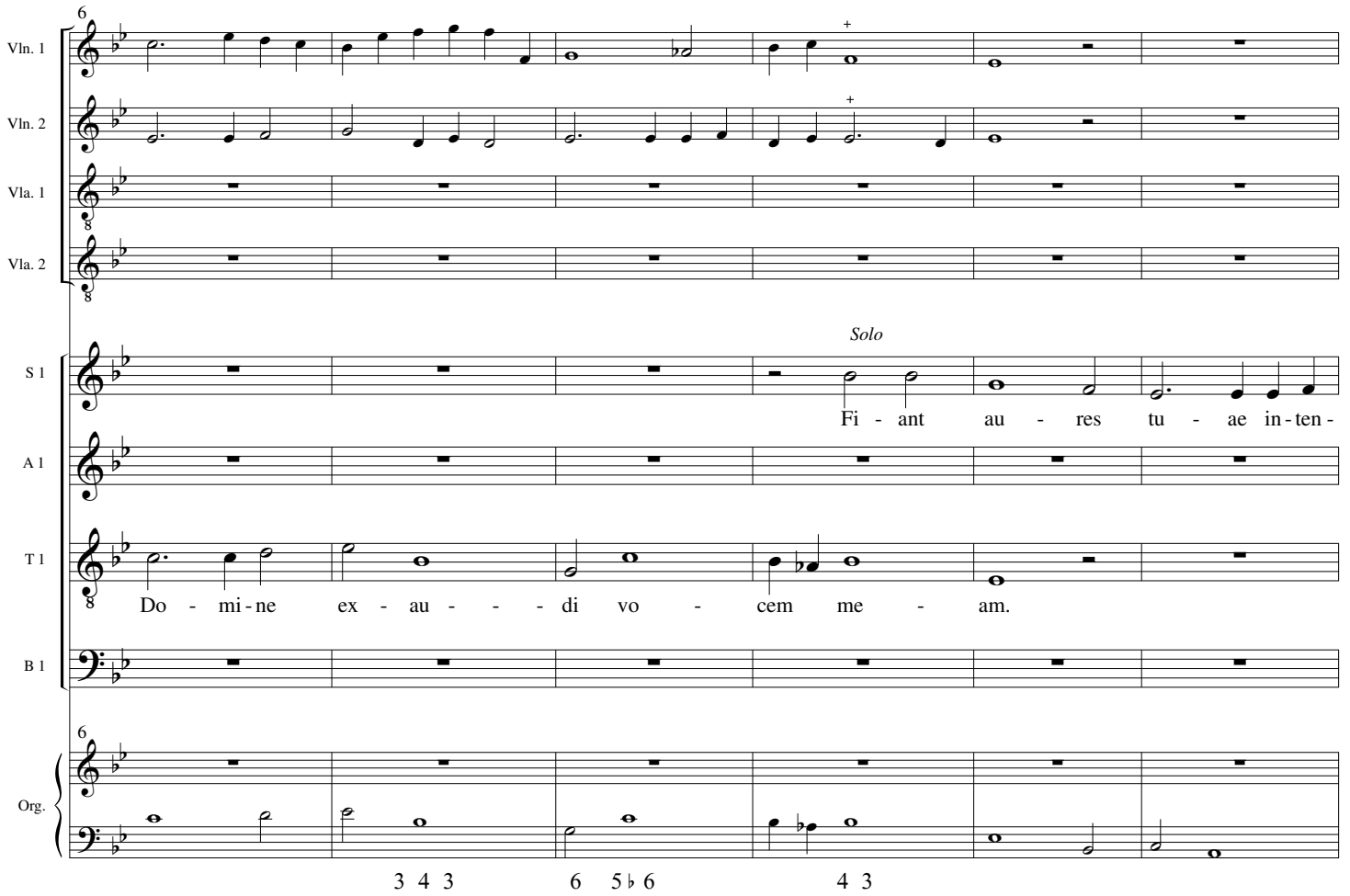
6
Vln. 1
Vln. 2
Vla. 1
Vla. 2
Solo
S 1
Fi - ant au - res tu - ae in - ten -
A 1
T 1
Do - mi - ne ex - au - - - di vo - cem me - am.
B 1
6
Org.
3 4 3
6 5♭6
4 3

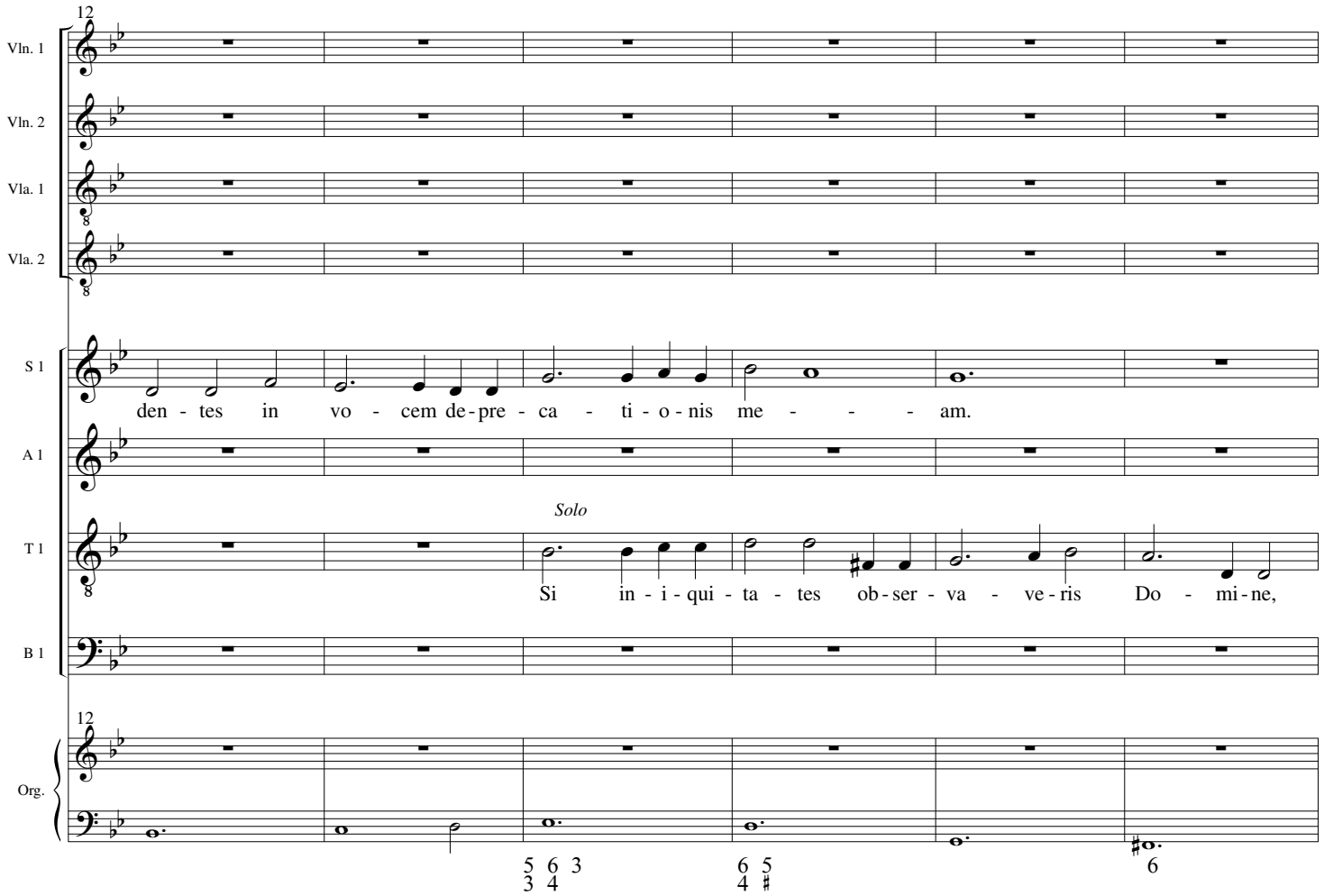
12
Vln. 1
Vln. 2
Vla. 1
Vla. 2
S 1
den - tes in vo - cem de - pre - ca - ti - o - nis me - - - am.
A 1
Solo
T 1
Si in - i - qui - ta - tes ob - ser - va - ve - ris Do - mi - ne,
B 1
12
Org.
5 6 3
3 4
6 5
4 ♯
6

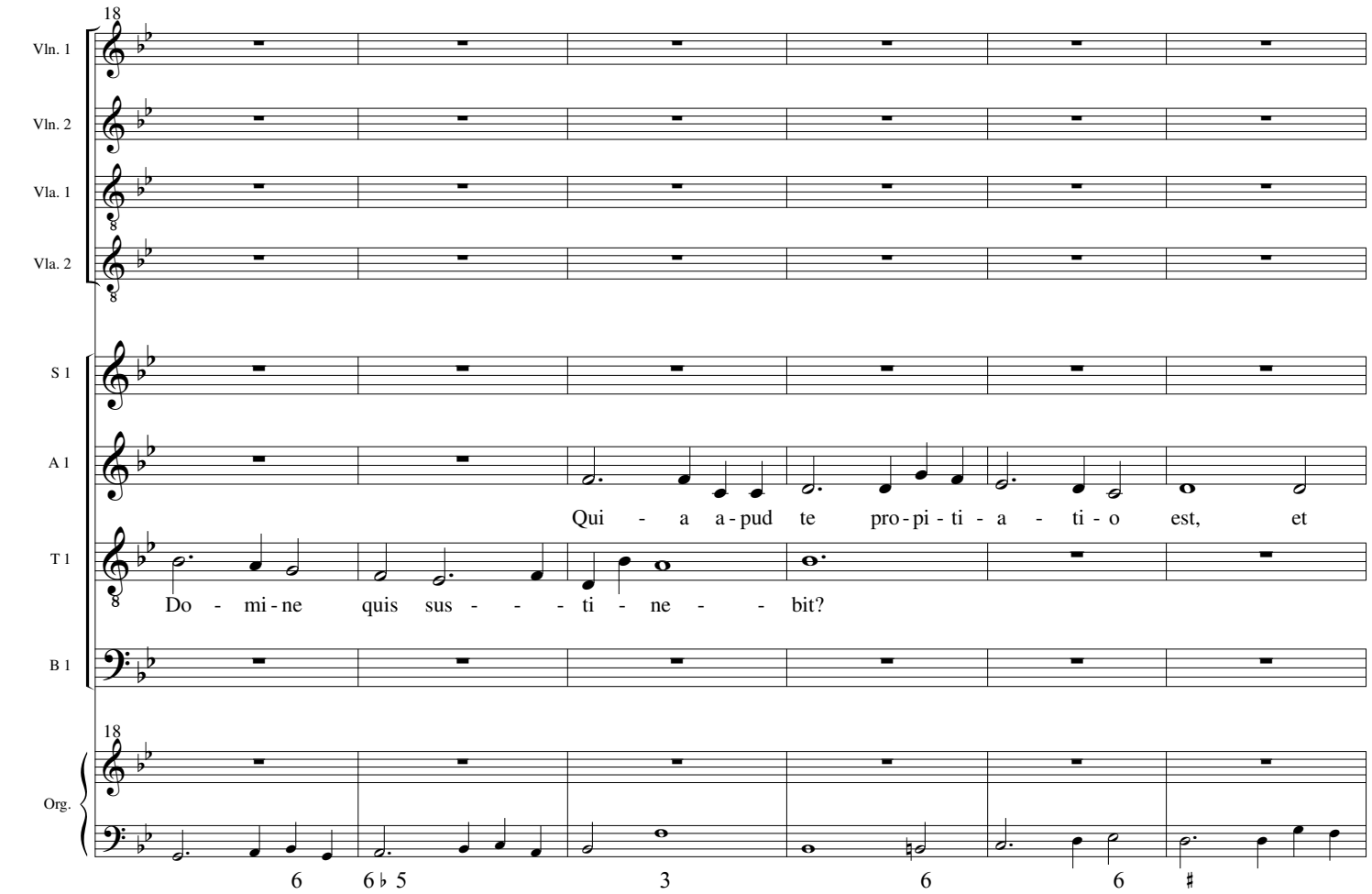
18
Vln. 1
Vln. 2
Vla. 1
Vla. 2
S 1
A 1
Qui - a a-pud te pro-pi-ti-a - ti-o est, et
T 1
Do - mi-ne quis sus - - - ti - ne - - bit?
B 1
18
Org.
6 6♭5 3 6 6♯

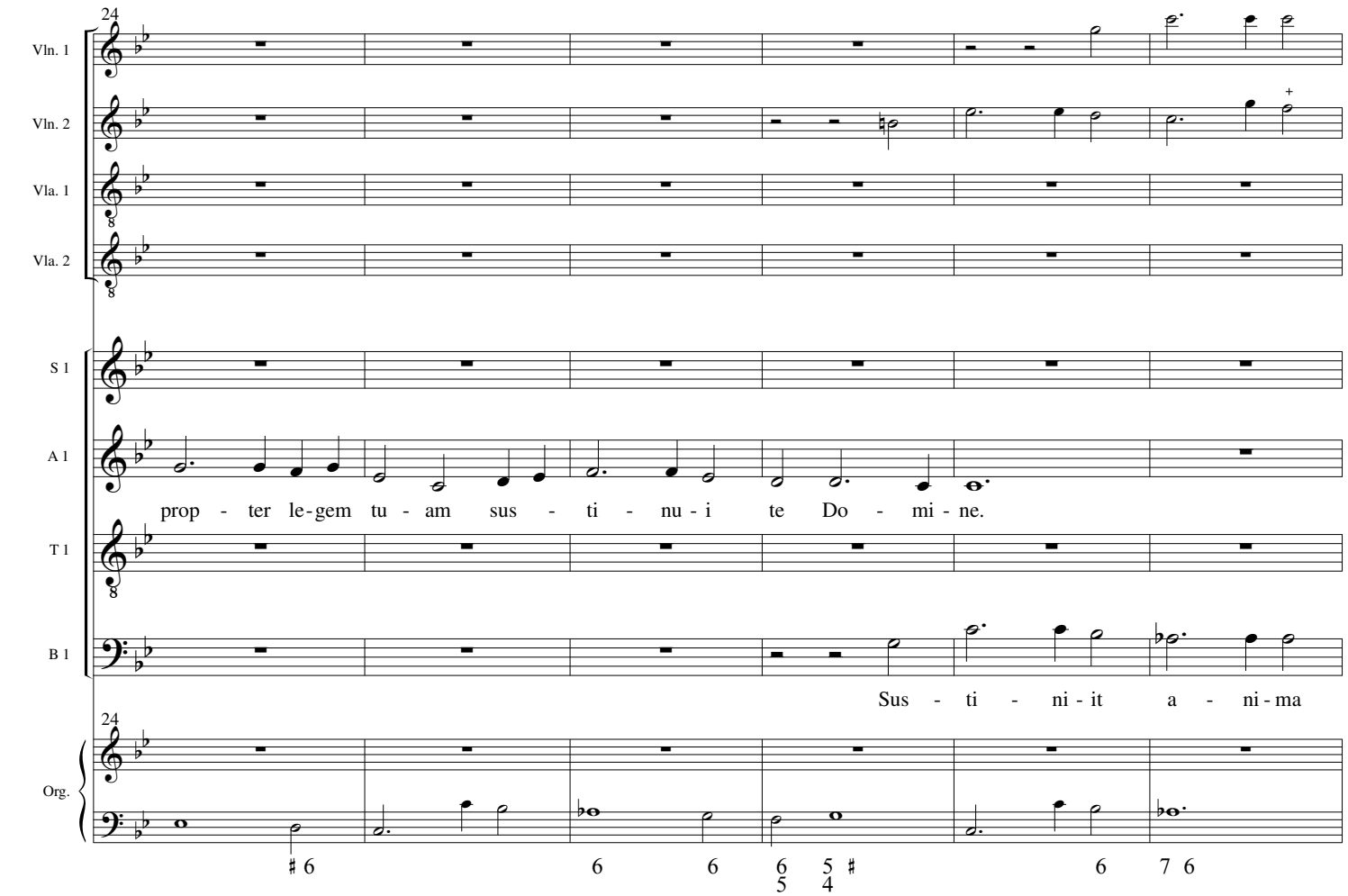
24
Vln. 1
Vln. 2
Vla. 1
Vla. 2
S 1
A 1
prop - ter le-gem tu - am sus - ti - nu-i te Do - mi-ne.
T 1
B 1
Sus - ti - ni-it a - ni-ma
24
Org.
♯6 6 6 6 5♯ 5 4 6 7 6

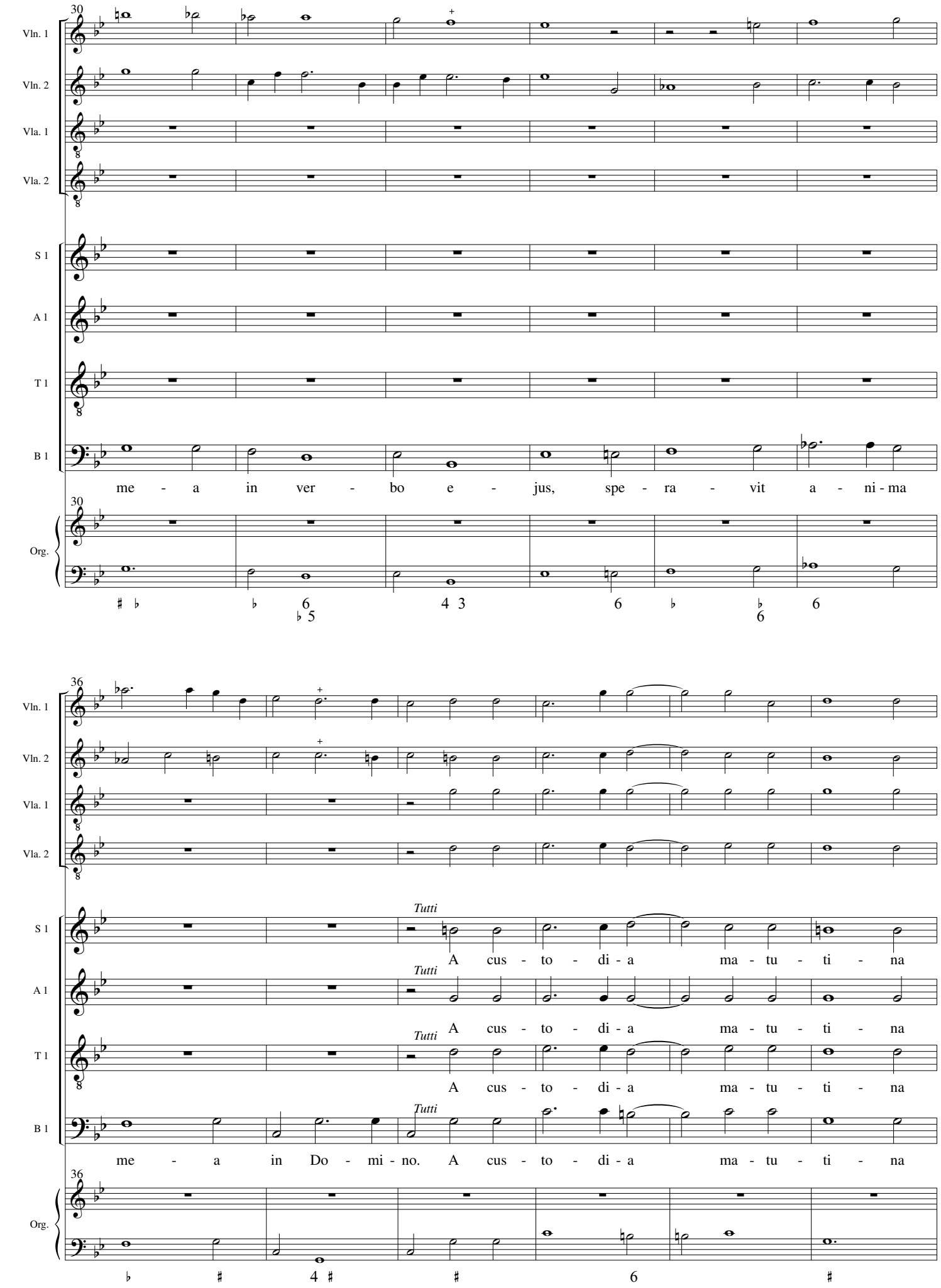
30
Vln. 1
Vln. 2
Vla. 1
Vla. 2
S 1
A 1
T 1
B 1
me - a in ver - bo e - jus, spe - ra - vit a - ni - ma
Org.
36
Tutti
A cus - to - di - a ma - tu - ti - na
A cus - to - di - a ma - tu - ti - na
A cus - to - di - a ma - tu - ti - na
me - a in Do - mi - no. A cus - to - di - a ma - tu - ti - na

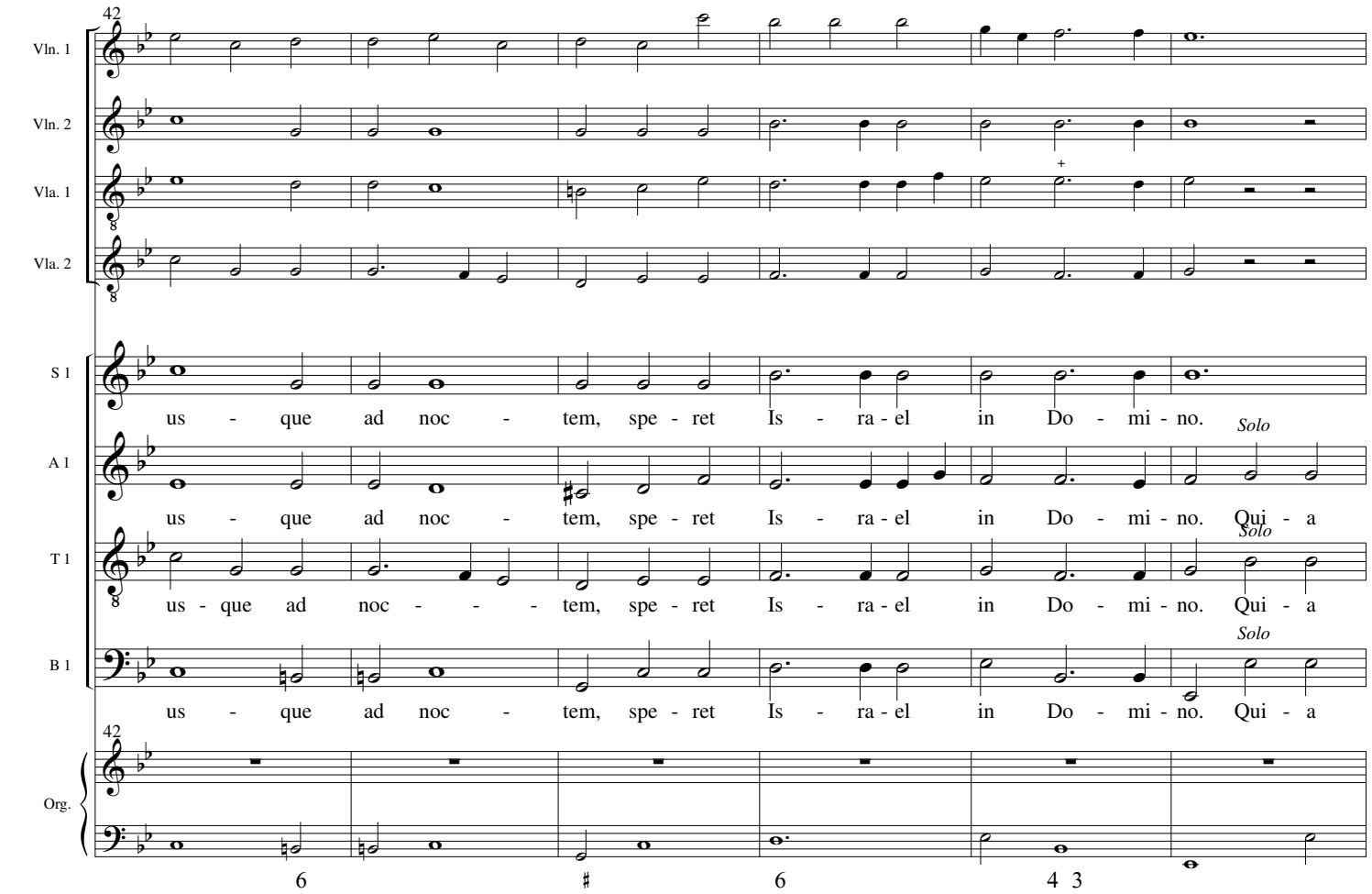
42
Vln. 1
Vln. 2
Vla. 1
Vla. 2
S 1
us - que ad noc - tem, spe - ret Is - ra - el in Do - mi - no.
A 1
us - que ad noc - tem, spe - ret Is - ra - el in Do - mi - no. Qui - a
Solo
T 1
us - que ad noc - - - tem, spe - ret Is - ra - el in Do - mi - no. Qui - a
Solo
B 1
us - que ad noc - tem, spe - ret Is - ra - el in Do - mi - no. Qui - a
Solo
Org.
6 ♯ 6 4 3

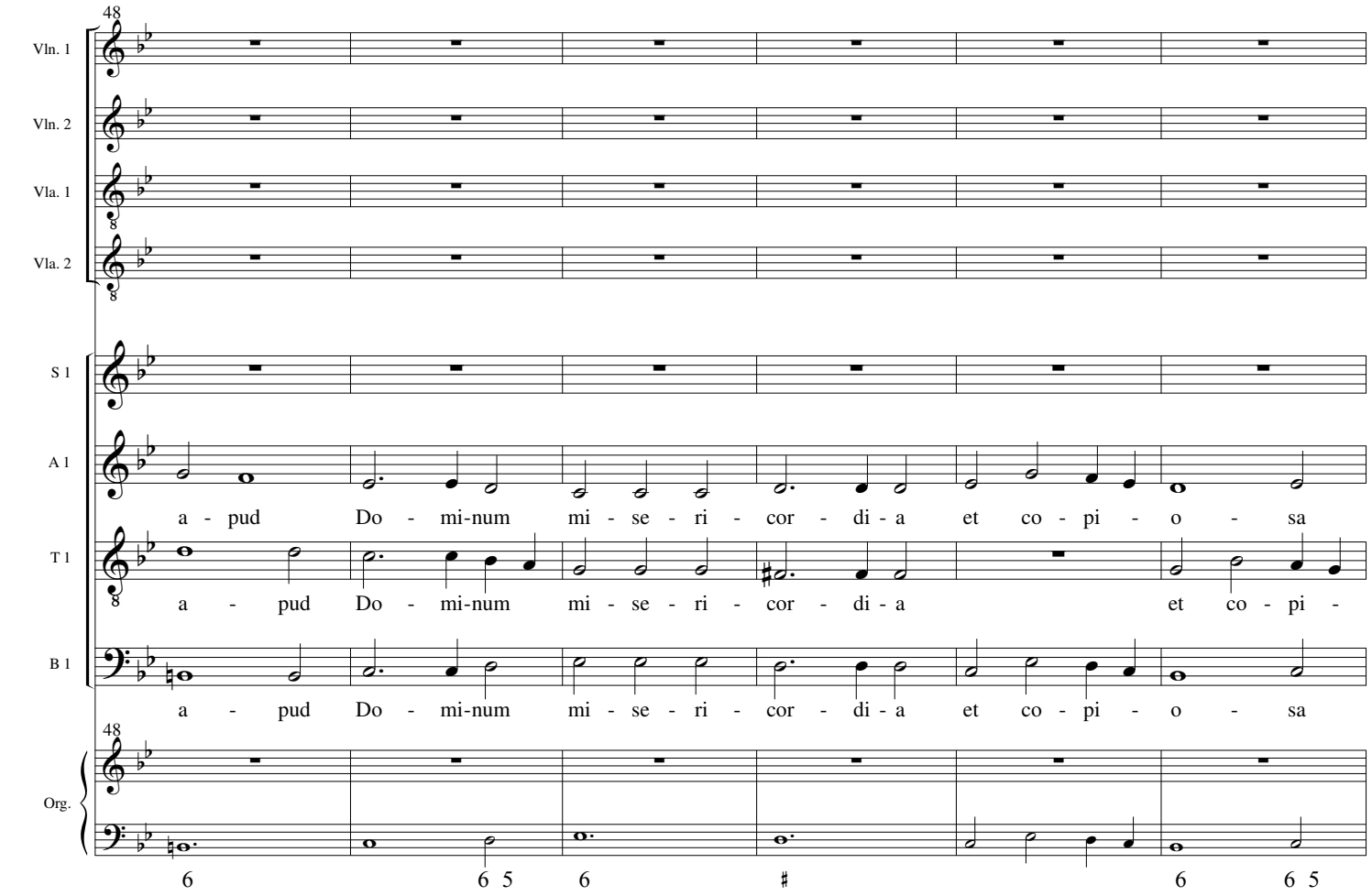
48
Vln. 1
Vln. 2
Vla. 1
Vla. 2
S 1
A 1
a - pud Do - mi-num mi - se - ri - cor - di - a et co - pi - o - sa
T 1
a - pud Do - mi-num mi - se - ri - cor - di - a et co - pi -
B 1
a - pud Do - mi-num mi - se - ri - cor - di - a et co - pi - o - sa
Org.
6 6 5 6 ♯ 6 6 5

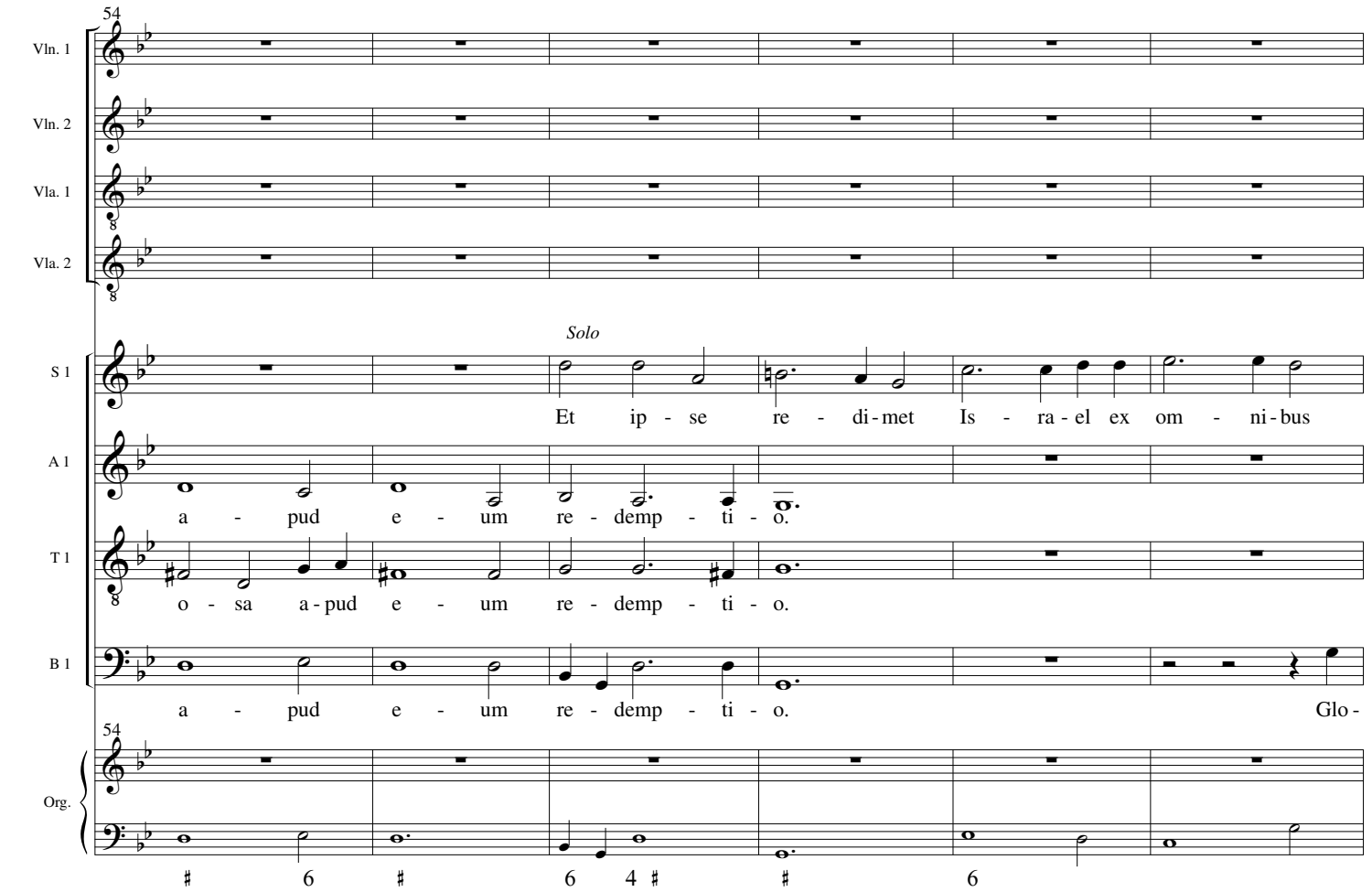
54
Vln. 1
Vln. 2
Vla. 1
Vla. 2
Solo
S 1
Et ip - se re - di-met Is - ra-el ex om - ni-bus
A 1
a - pud e - um re - demp - ti - o.
T 1
o - sa a-pud e - um re - demp - ti - o.
B 1
a - pud e - um re - demp - ti - o. Glo -
54
Org.

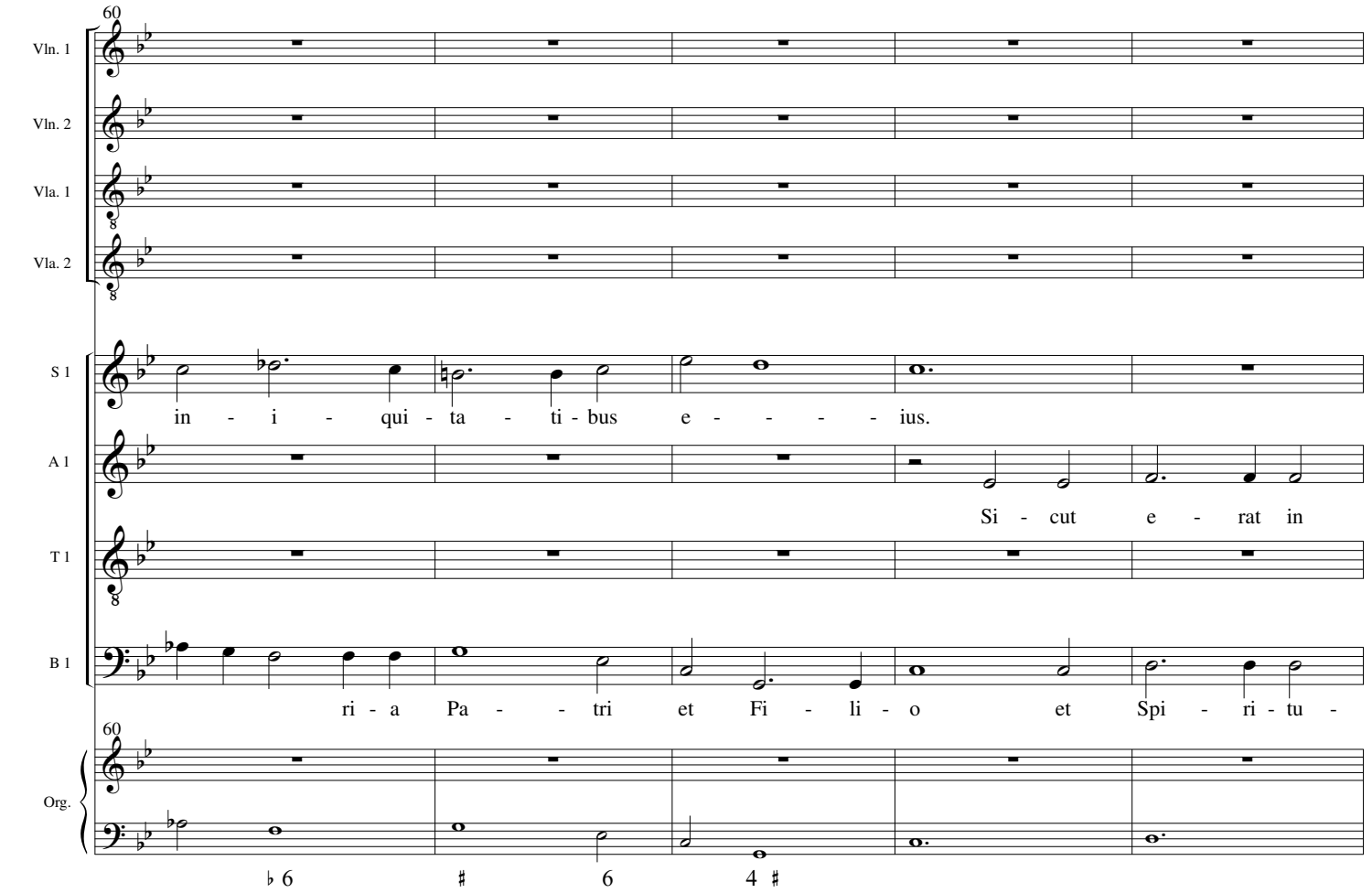
60
Vln. 1
Vln. 2
Vla. 1
Vla. 2
S 1
in - i - qui - ta - ti - bus e - - - - ius.
A 1
Si - cut e - rat in
T 1
B 1
ri - a Pa - - tri et Fi - li - o et Spi - ri - tu -
60
Org.

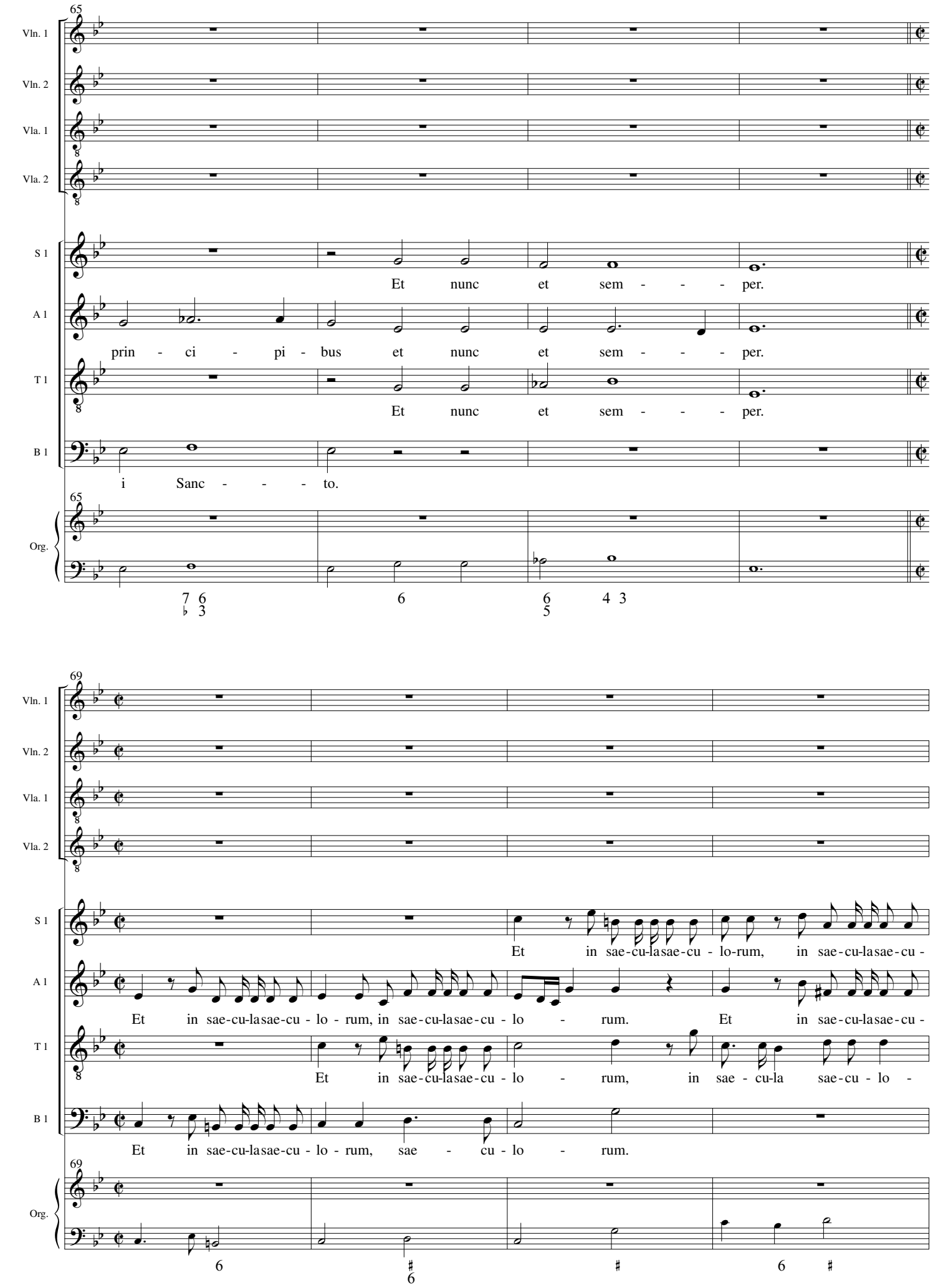
65
Vln. 1
Vln. 2
Vla. 1
Vla. 2
S 1
Et nunc et sem - - - per.
A 1
prin - ci - pi - bus et nunc et sem - - - per.
T 1
Et nunc et sem - - - per.
B 1
i Sanc - - - to.
Org.
69
Et in sae-cu-lasae-cu - lo-rum, in sae-cu-lasae-cu -
Et in sae-cu-lasae-cu - lo - rum, in sae-cu-lasae-cu - lo - rum. Et in sae-cu-lasae-cu -
Et in sae-cu-lasae-cu - lo - rum, in sae - cu-la sae-cu - lo -
Et in sae-cu-lasae-cu - lo - rum, sae - cu - lo - rum.

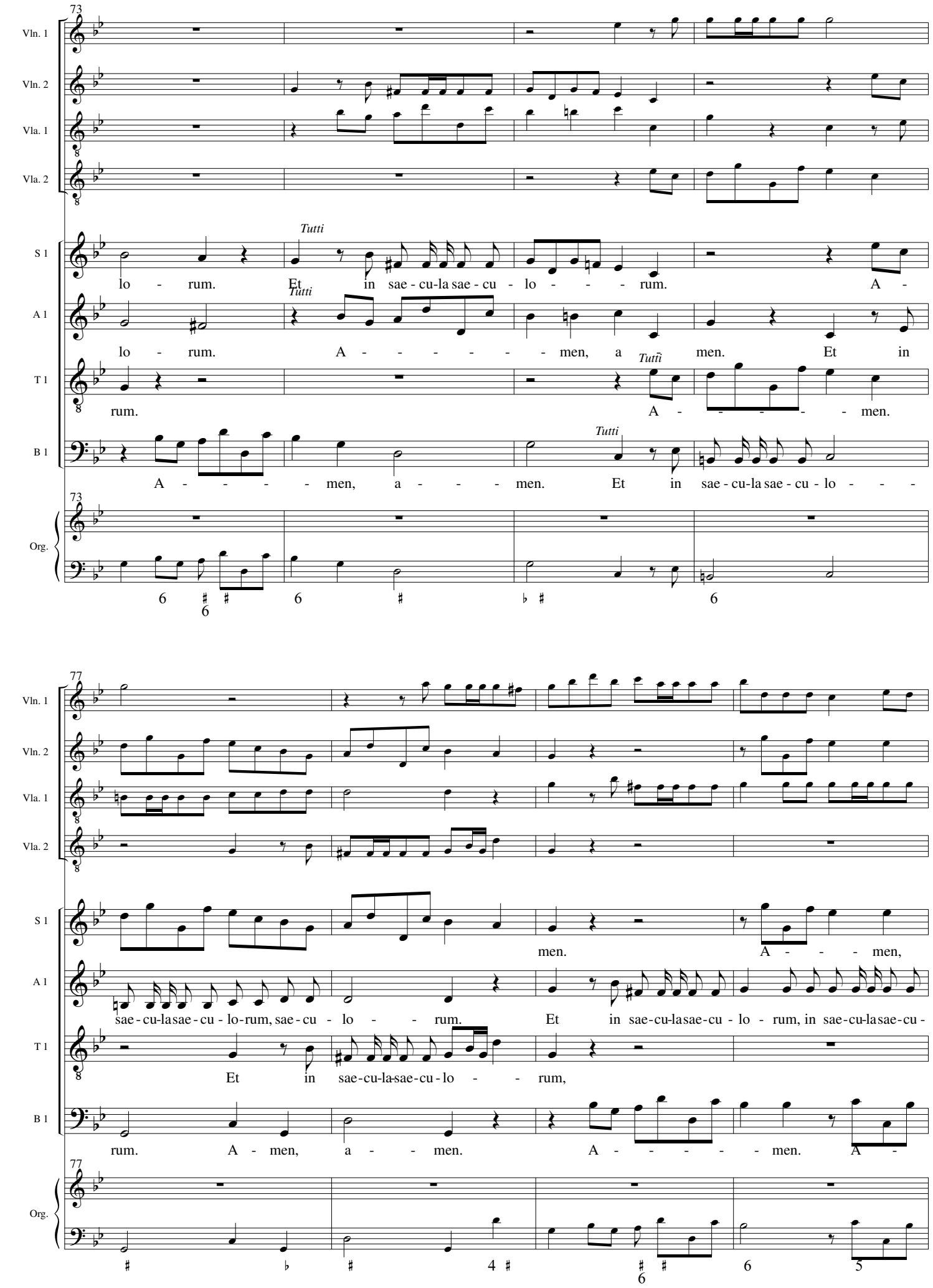
73
Vln. 1
Vln. 2
Vla. 1
Vla. 2
S 1
A 1
T 1
B 1
Org.
Tutti
lo - rum. Et in sae - cu-la sae - cu - lo - - - rum. A -
lo - rum. A - - - - - - men, a men. Et in
rum. A - - - - - men.
A - - - - men, a - - - men. Et in sae - cu-la sae - cu - lo - - -
77
men. A - - - men,
sae - cu-la sae - cu - lo-rum, sae - cu - lo - - rum. Et in sae-cu-la sae-cu - lo - rum, in sae-cu-la sae-cu -
Et in sae-cu-la-sae-cu - lo - - rum,
rum. A - men, a - - men. A - - - - - men. A -

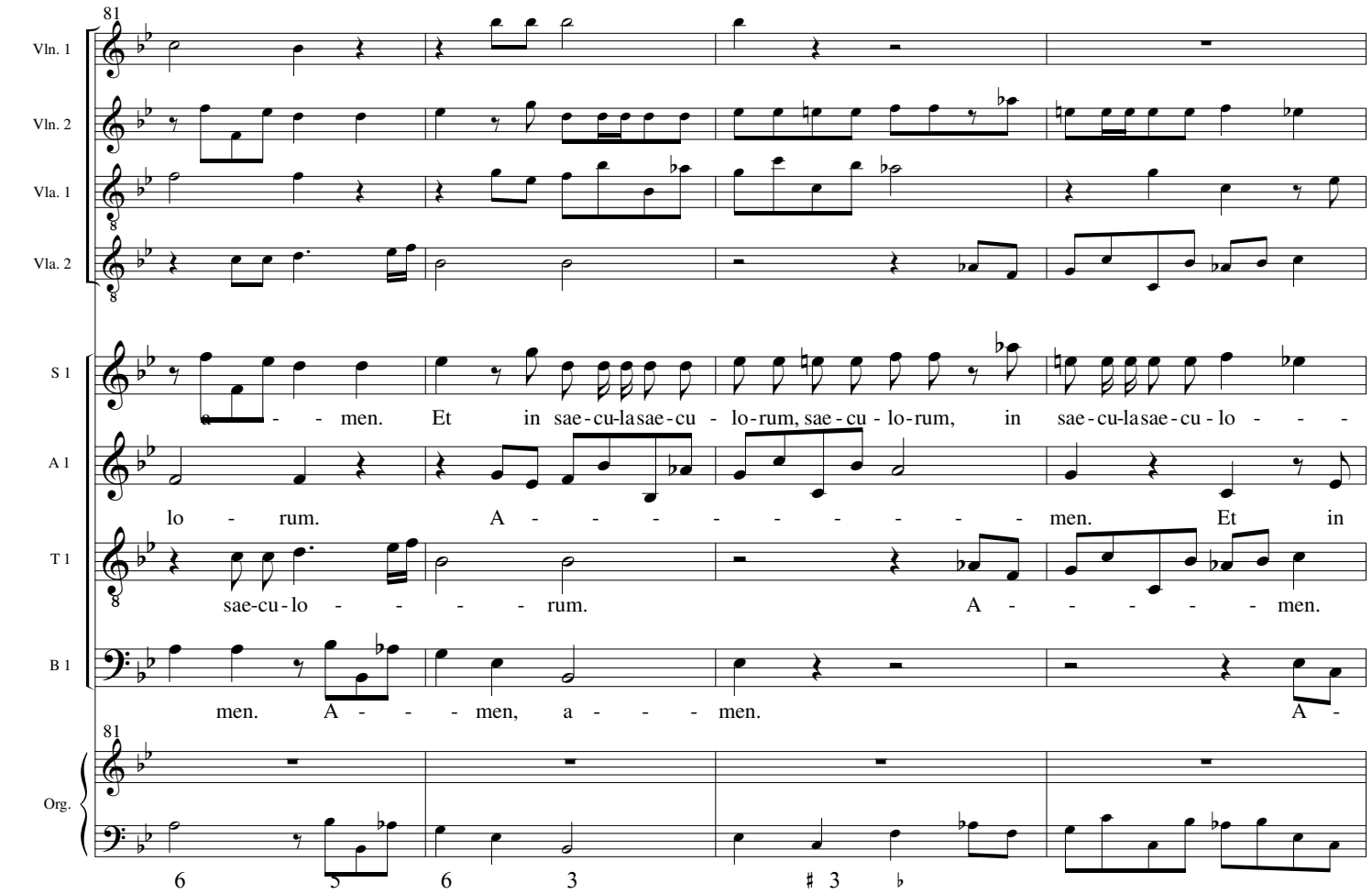
81
Vln. 1
Vln. 2
Vla. 1
Vla. 2
S 1
A 1
T 1
B 1
Org.
men. Et in sae-cu-lasae-cu - lo-rum, sae-cu - lo-rum, in sae-cu-lasae-cu-lo - - -
lo - rum. A - - - - - - - - - men. Et in
sae-cu-lo - - - - rum. A - - - - - men.
men. A - - - men, a - - - men. A -

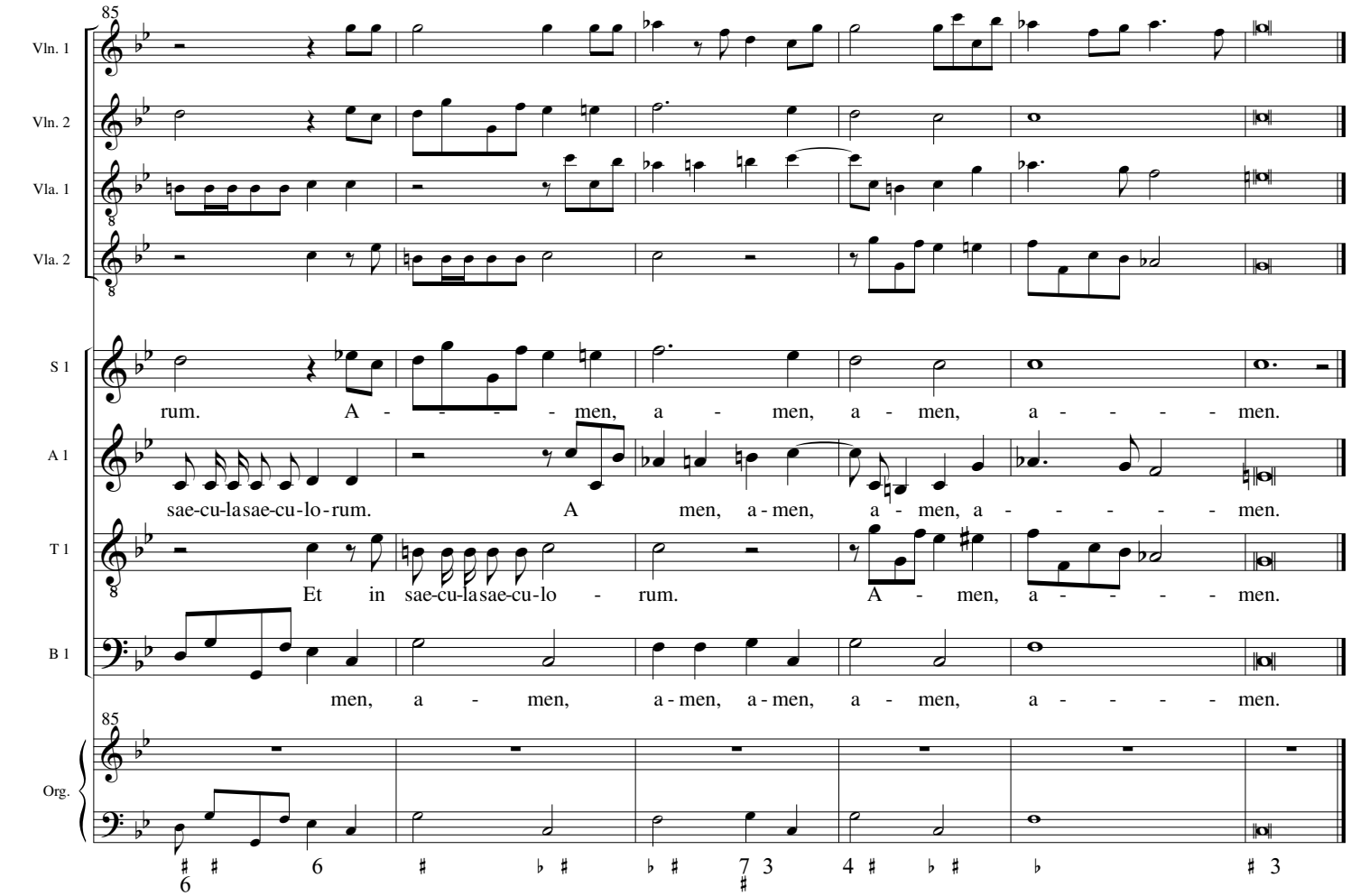
85
Vln. 1
Vln. 2
Vla. 1
Vla. 2
S 1
A 1
T 1
B 1
Org.
rum. A - - - - men, a - men, a - men, a - - - - men.
sae-cu-lasae-cu-lo-rum. A men, a-men, a - men, a - - - - - men.
Et in sae-cu-lasae-cu-lo - rum. A - men, a - - - - men.
men, a - men, a-men, a-men, a - men, a - - - - men.