SVATEBNÍ KOŠILE

DIE GEISTERBRAUT • THE SPECTRE'S BRIDE
LES CHEMISES DE NOCES

PŘEDEHRA – INTRODUZIONE

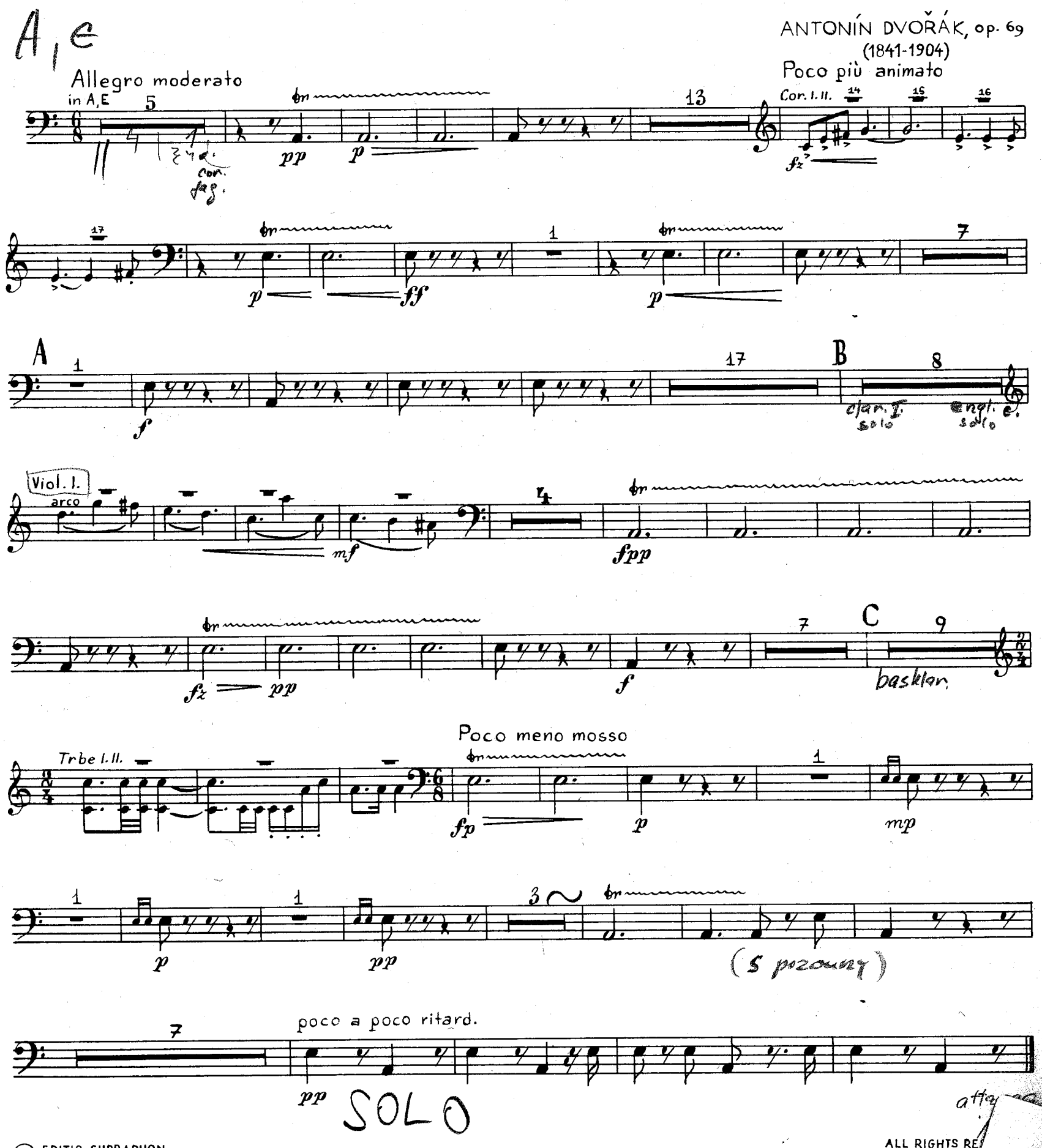

© EDITIO SUPRAPHON, PRAHA-BRATISLAVA 1969

ALL RIGHTS RE
PRINTED IN CZECHOS

(A, e)

1. CORO

Allegro comodo
in A, E

13

Tenori
coro

co nad kle - ka - dlem vi - se -

pp

1 (-9) 2. 3. 4. 5.

6. 7. 8. 9.

1

2

p

pp 1. (-9)

2

cresc.

mf 7 8 9. 1. (-7) 2. 3. 4 dimin. 5. 6.

7.

pp

11

pp

A

7

Cor. ingl.

3

pp

21

B

Fl.
Cl.

Coro

tak ja - ko rů - že s poupát - -

mp

mf

1

p

pp

4

10

pp

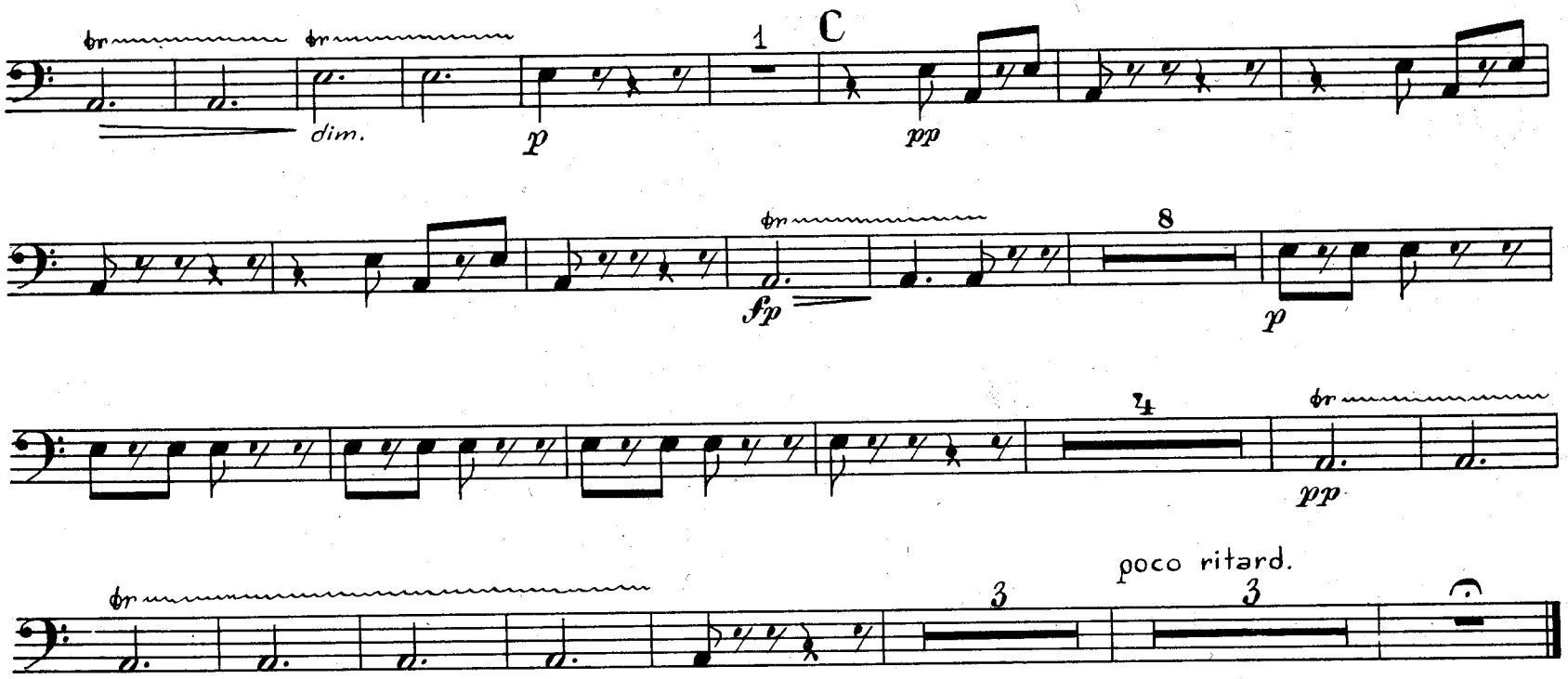

2. SOPRANO SOLO

As,

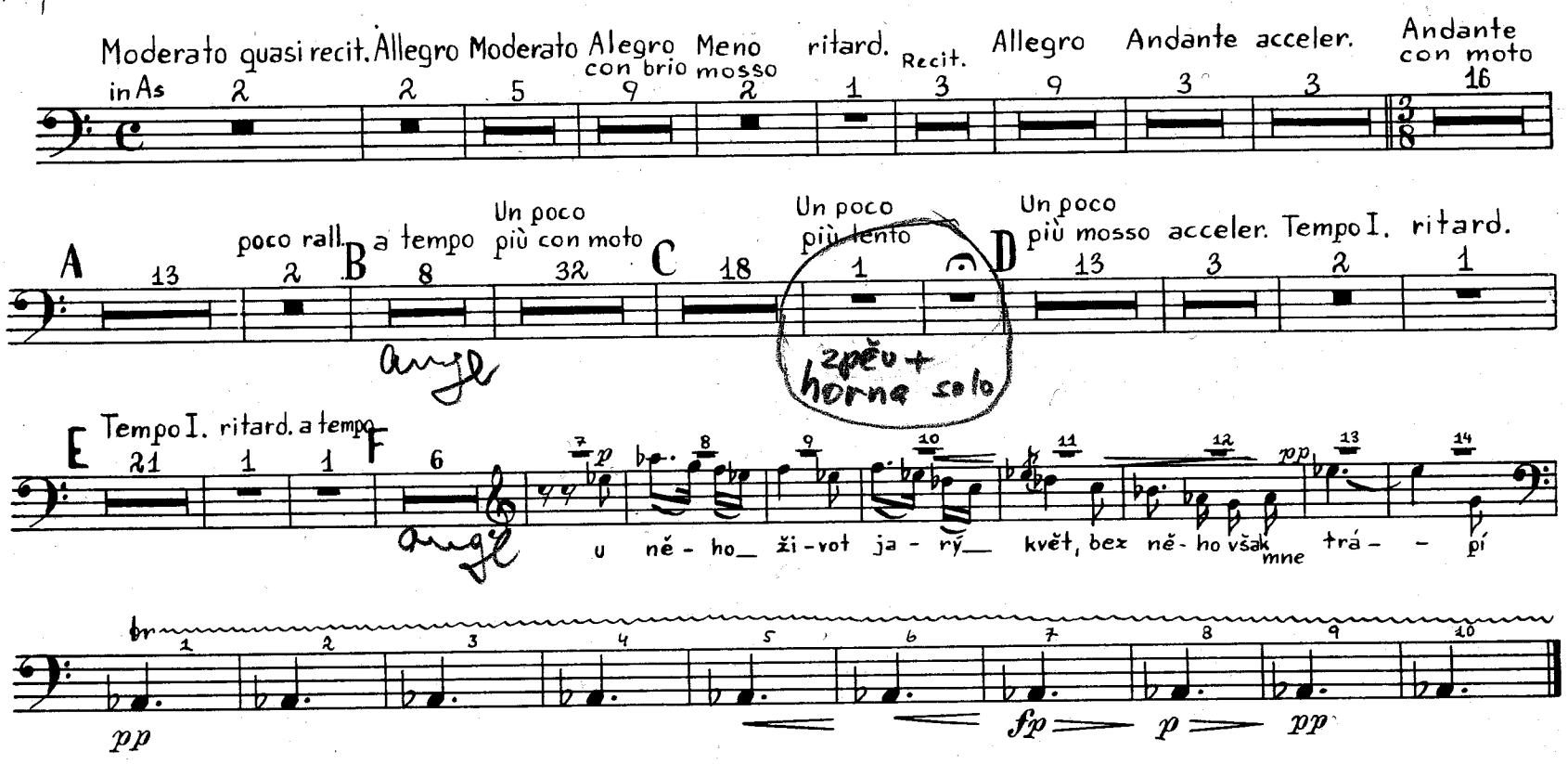

3. TENORE E BASSO SOLO E CORO

B, C

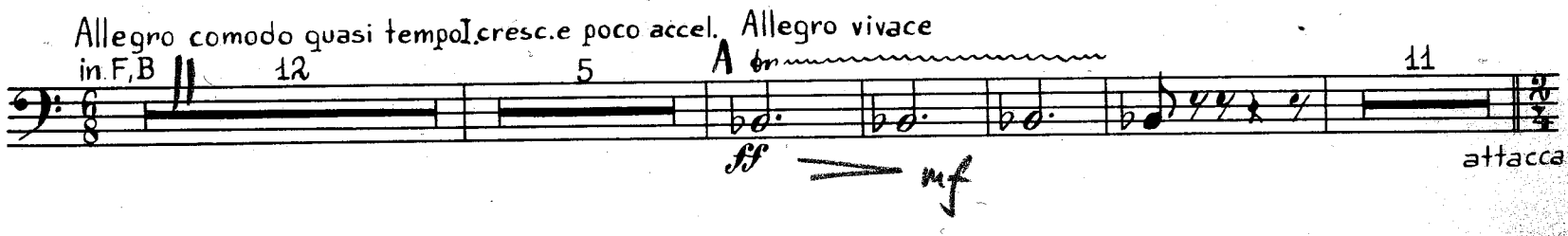

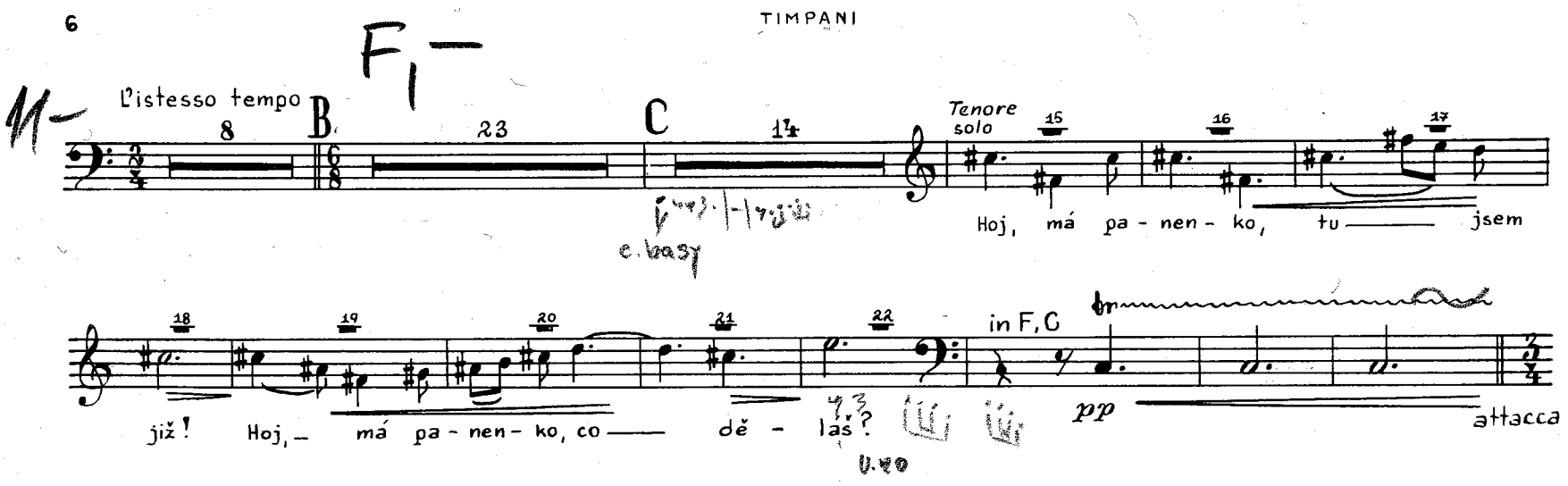

4. DUETTO. SOPRANO E TENORE SOLO

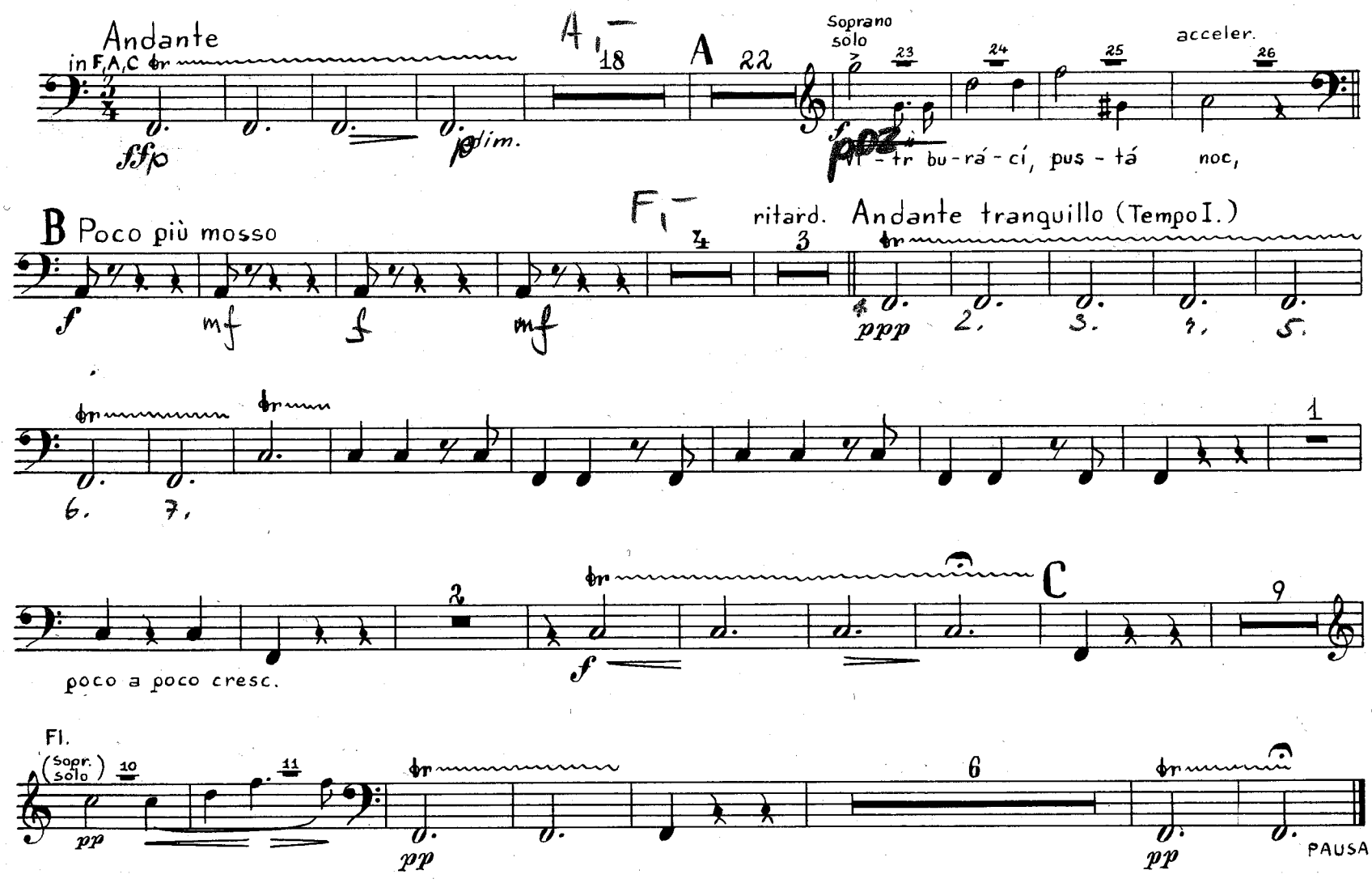

5. BASSO SOLO E CORO

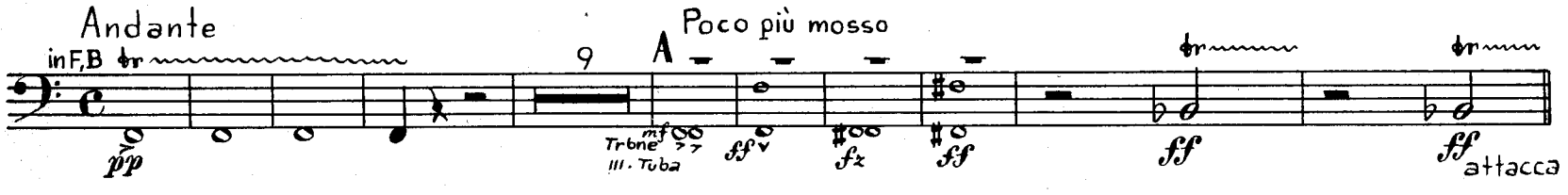

6. BASSO SOLO E CORO

Allegro con fuoco
in F, B

A

B A, d

C Basso solo

hou-fem ve vsi zavy-li, když pocest-né ty zvětřili, psi hou - fem

in A, D

F, B

D

Coro

a vy - li, vy - li div - nou věc: že-

tě na-blíz-ku

muta in F, B

Poco meno

ritard.

segue

7. DUETTO. SOPRANO E TENORE SOLO

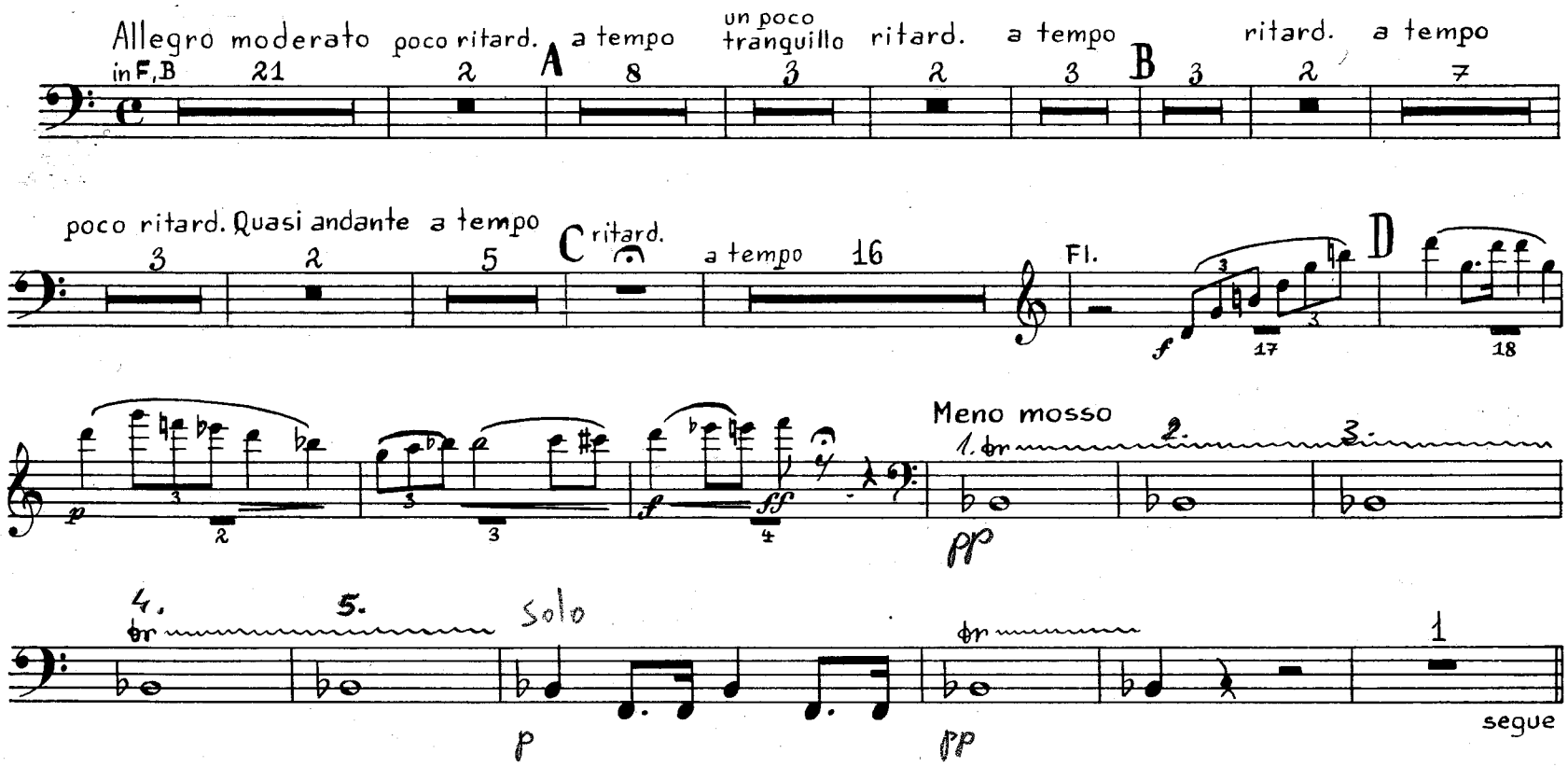

Fis, H

8. BASSO SOLO E CORO

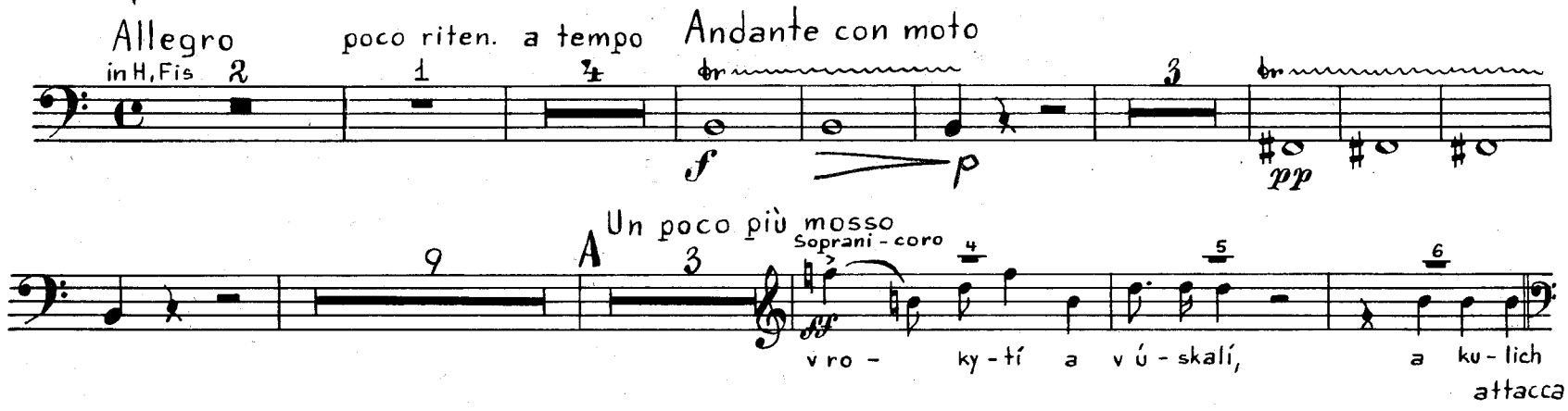

9. BASSO SOLO E CORO

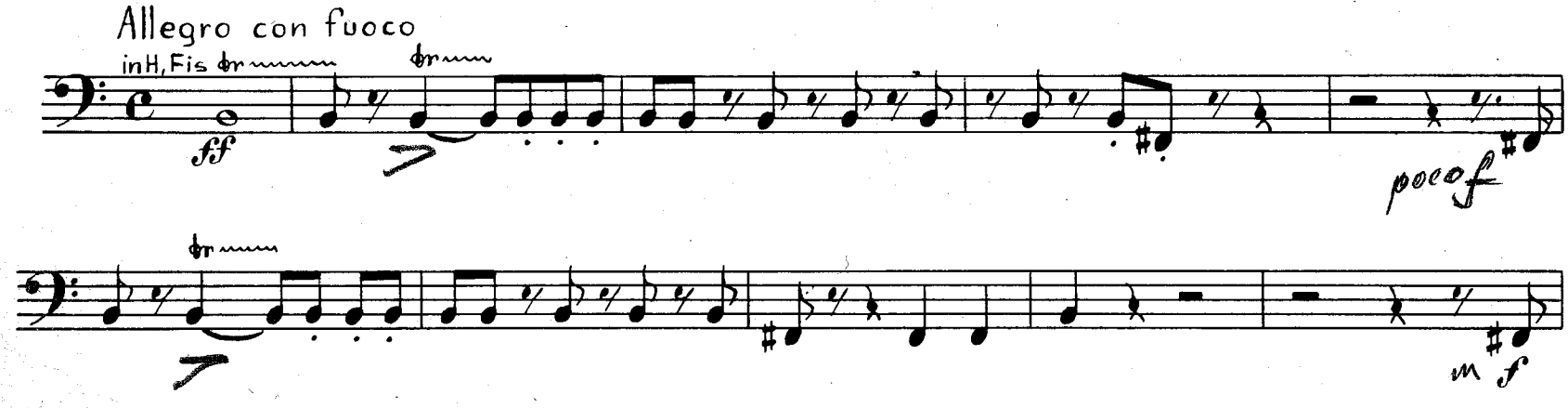

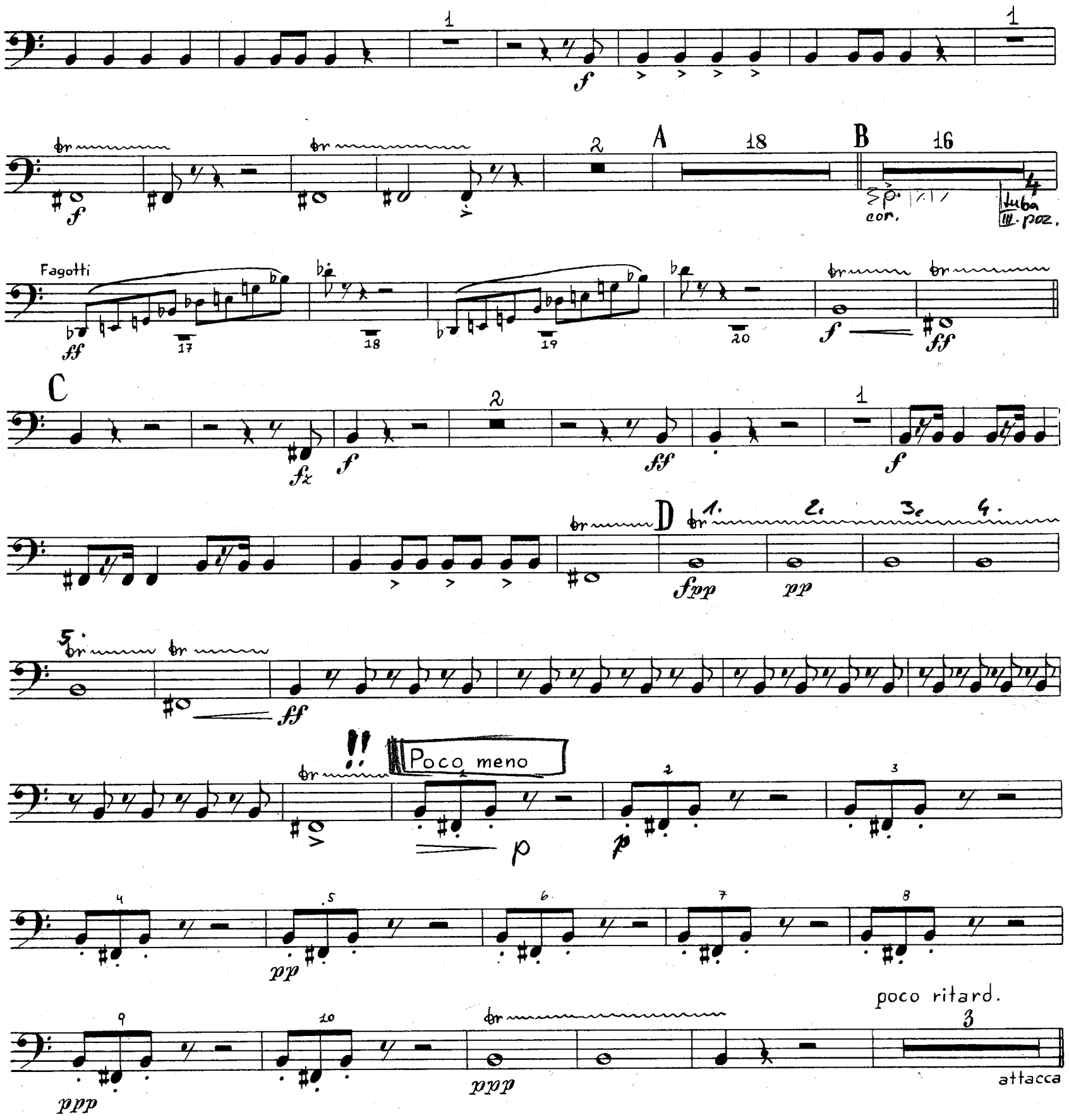

10. DUETTO. SOPRANO E TENORE SOLO (BASSO SOLO E CORO)

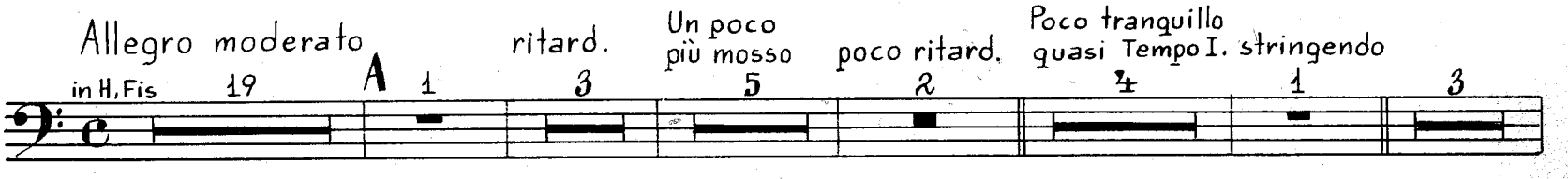

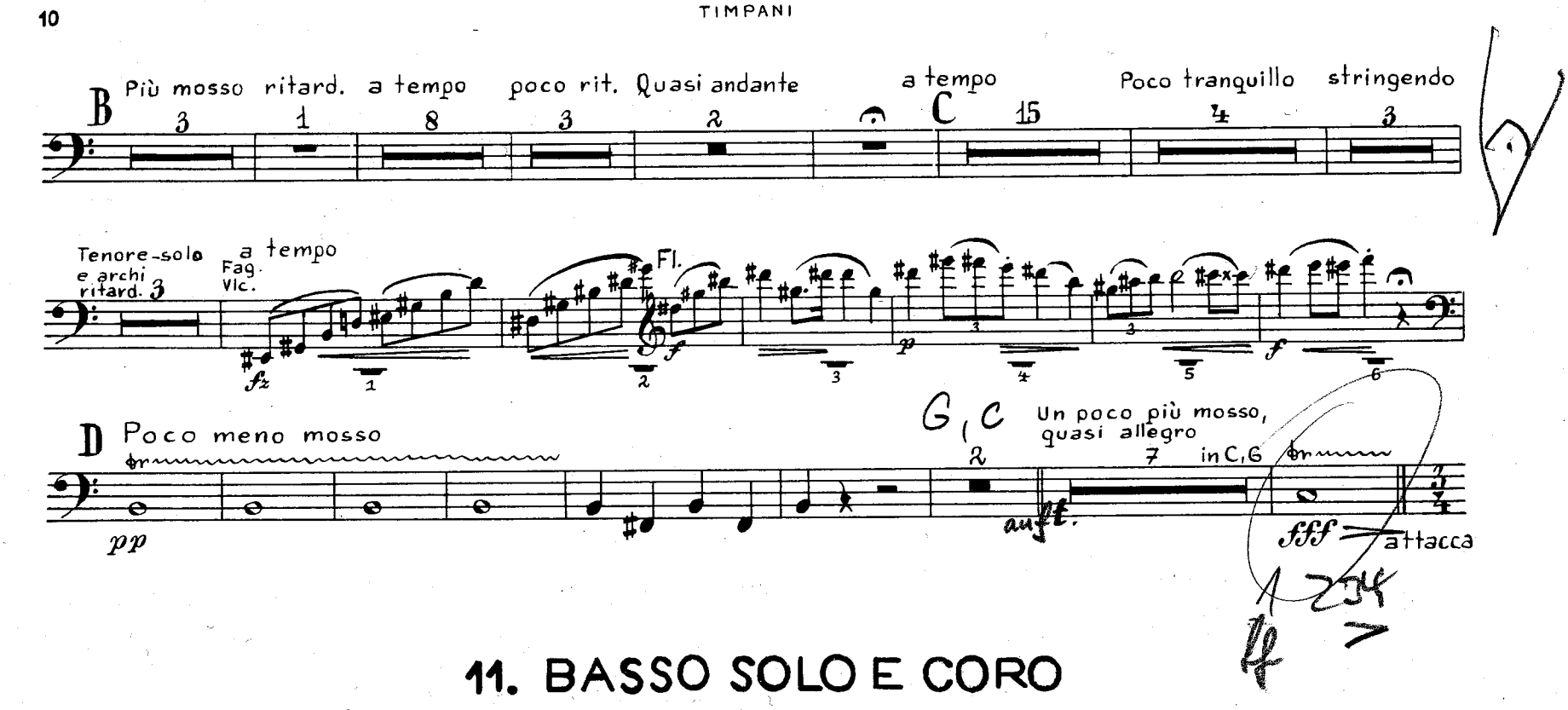

11. BASSO SOLO E CORO

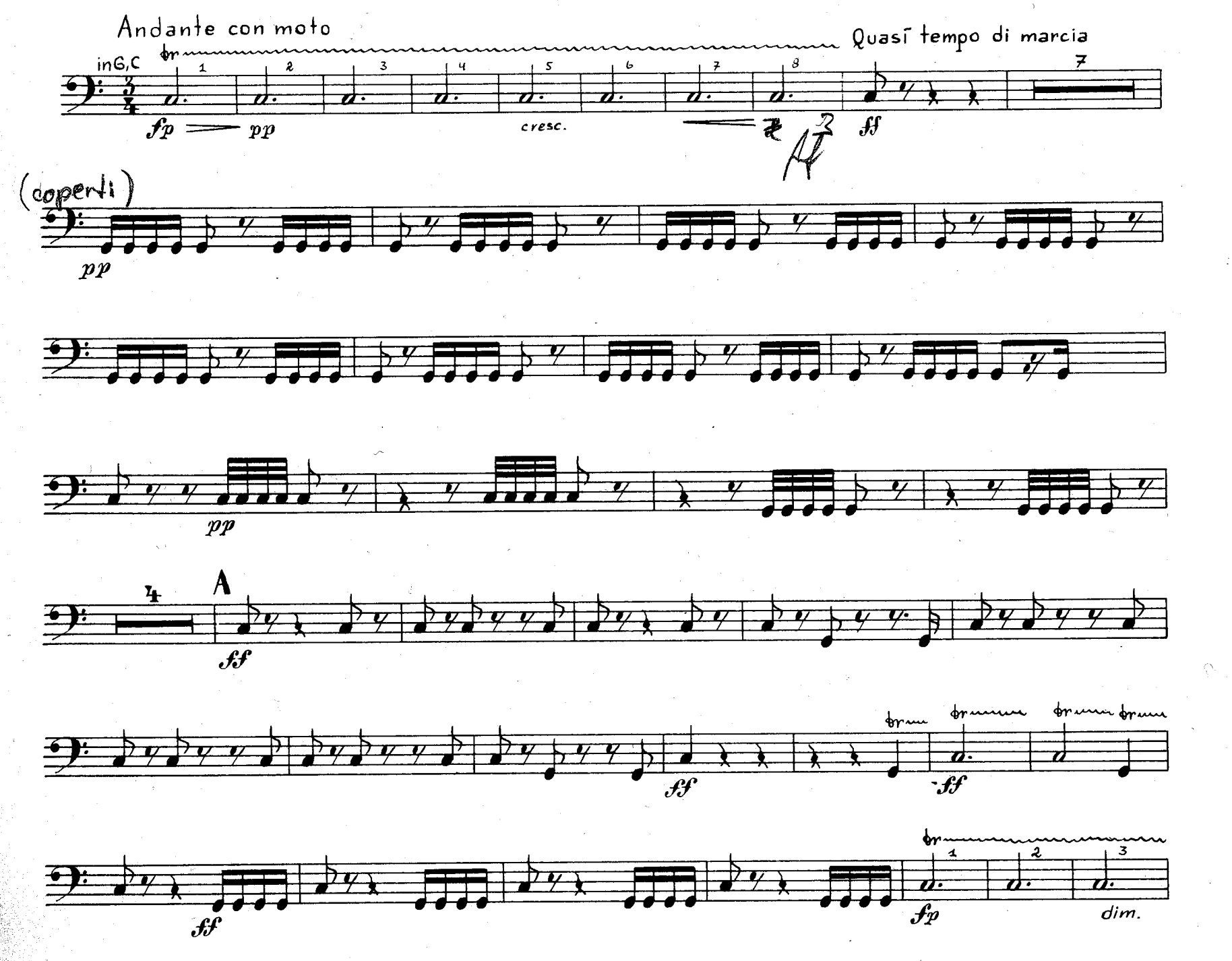

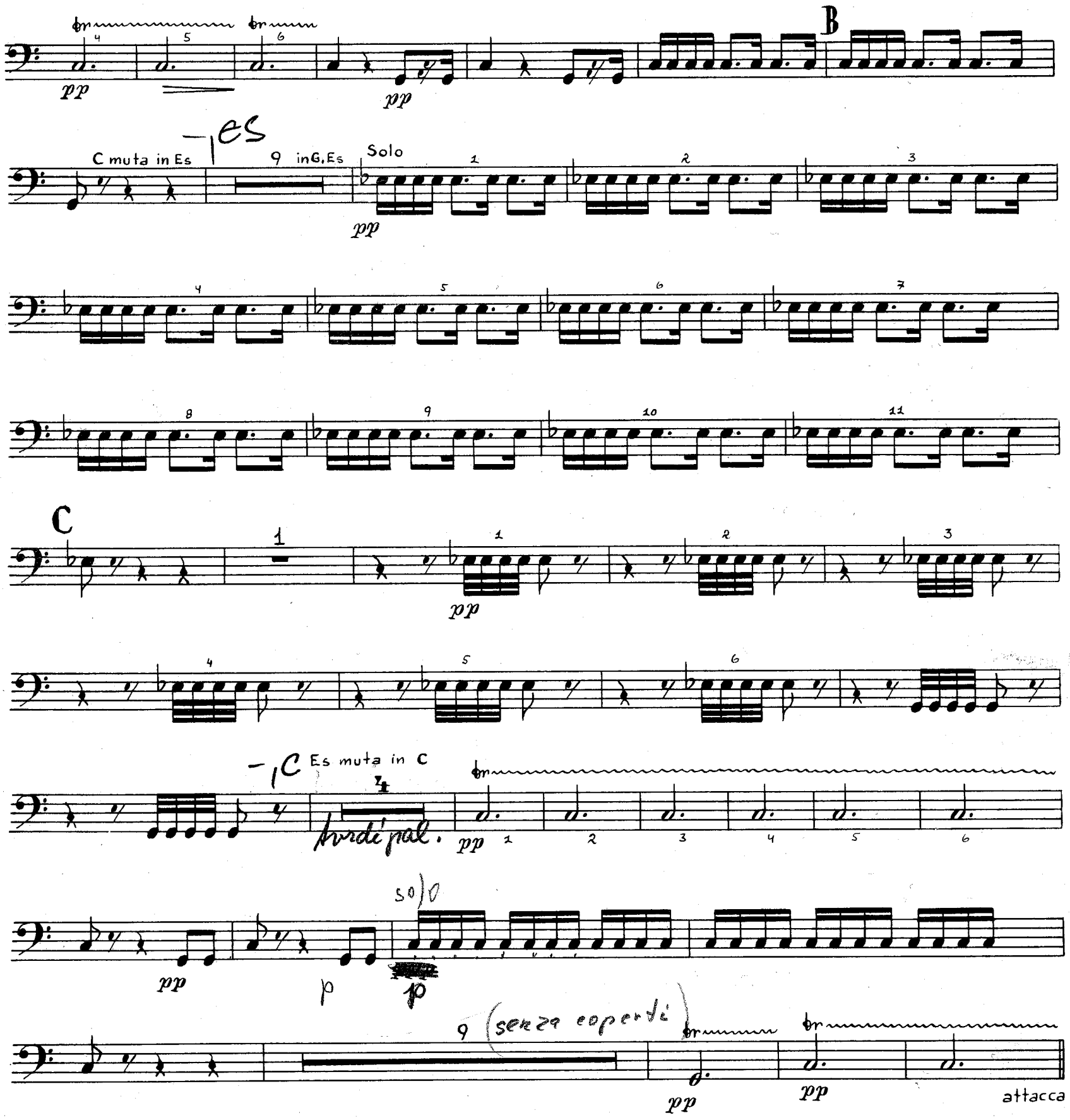

12. DUETTO. SOPRANO E TENORE SOLO

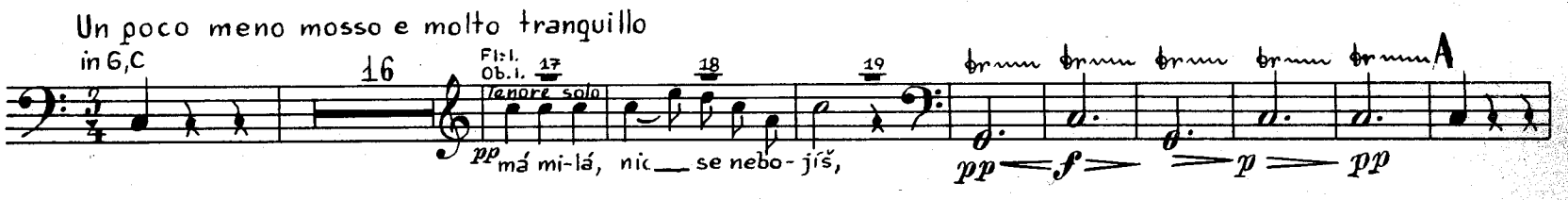

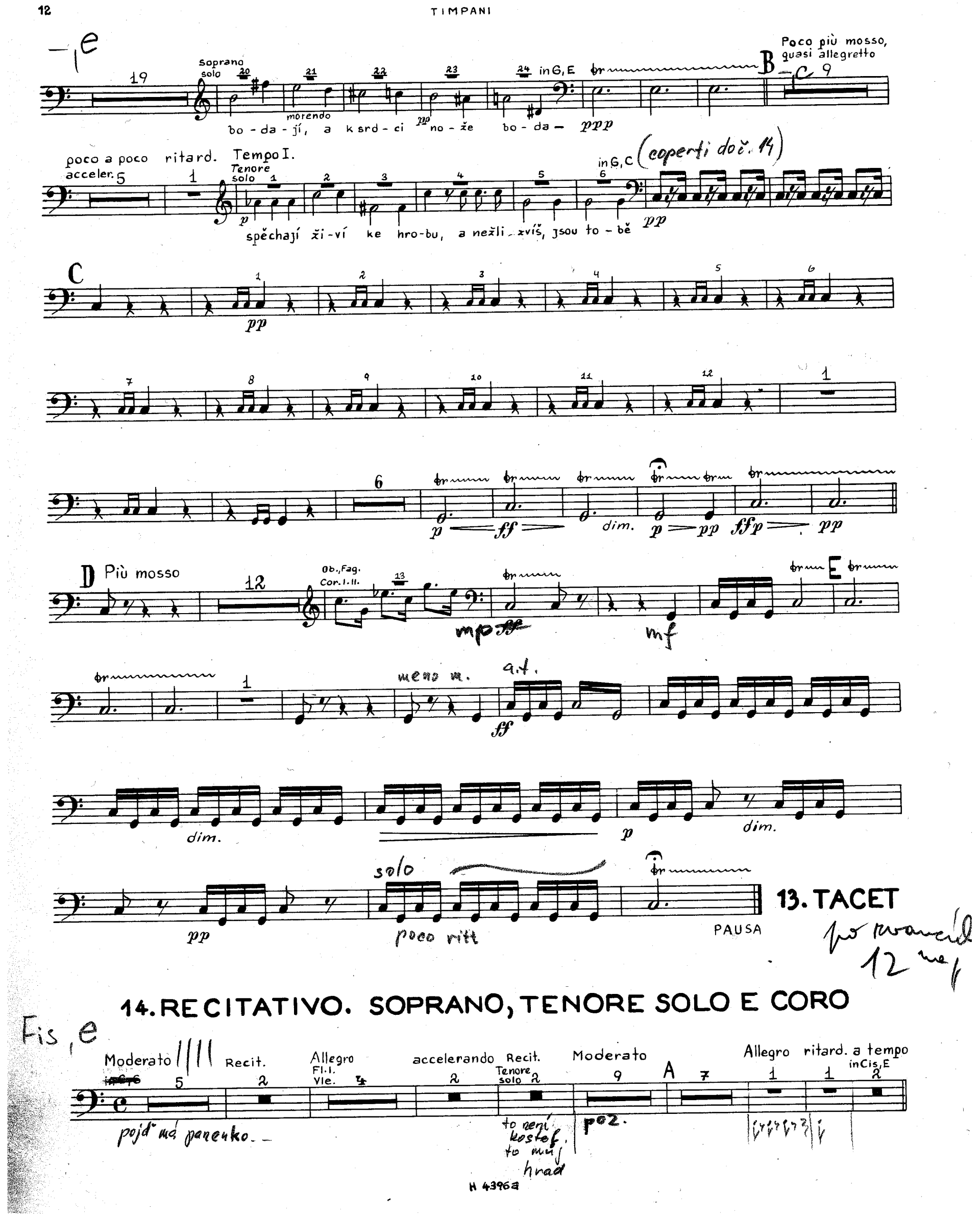
Soprano solo
morendo
bo - da - jí, a k srd - ci no - že bo - da -
in G, E
Poco più mosso, quasi allegretto
poco a poco acceler.
ritard. Tempo I.
Tenore solo
in G, C
(coperti doč. 14)
spěchají ži - ví ke hro - bu, a nežli zvíš, jsou to - bě
Più mosso
Ob., Fag. Cor. I. II.
meno m.
a.t.
solo
poco rit.
PAUSA
13. TACET
14. RECITATIVO. SOPRANO, TENORE SOLO E CORO
Moderato
Recit.
Allegro
Fl. I. Vle.
accelerando
Recit.
Tenore solo
Moderato
Allegro
ritard. a tempo
in Cis, E
pojď má panenko
to není kostel, to muž hnad
poz.

Allegro non tanto

Tenore solo

Nic se, má mi - lá, nic ne - boj!

Trgl.

-1 cis

ritard. a tempo

B Trgl. Tam-tam Tam-tam

quasi recit. a tempo

Trgl. Tam-tam

dim.

C Poco meno mosso

Soprano solo

skoč a u - kaž mi ces-tu

accelerando

Tempo I.

Trgl. Tam-tam

dim. p pp ppp

attacca

15. BASSO SOLO E CORO

G, d.

Allegro quasi l'istesso tempo in G, A, D

poco ritard.

A Allegro con fuoco

Fl. I. Ob. I.

cresc.

ritard. a tempo

B Ob.

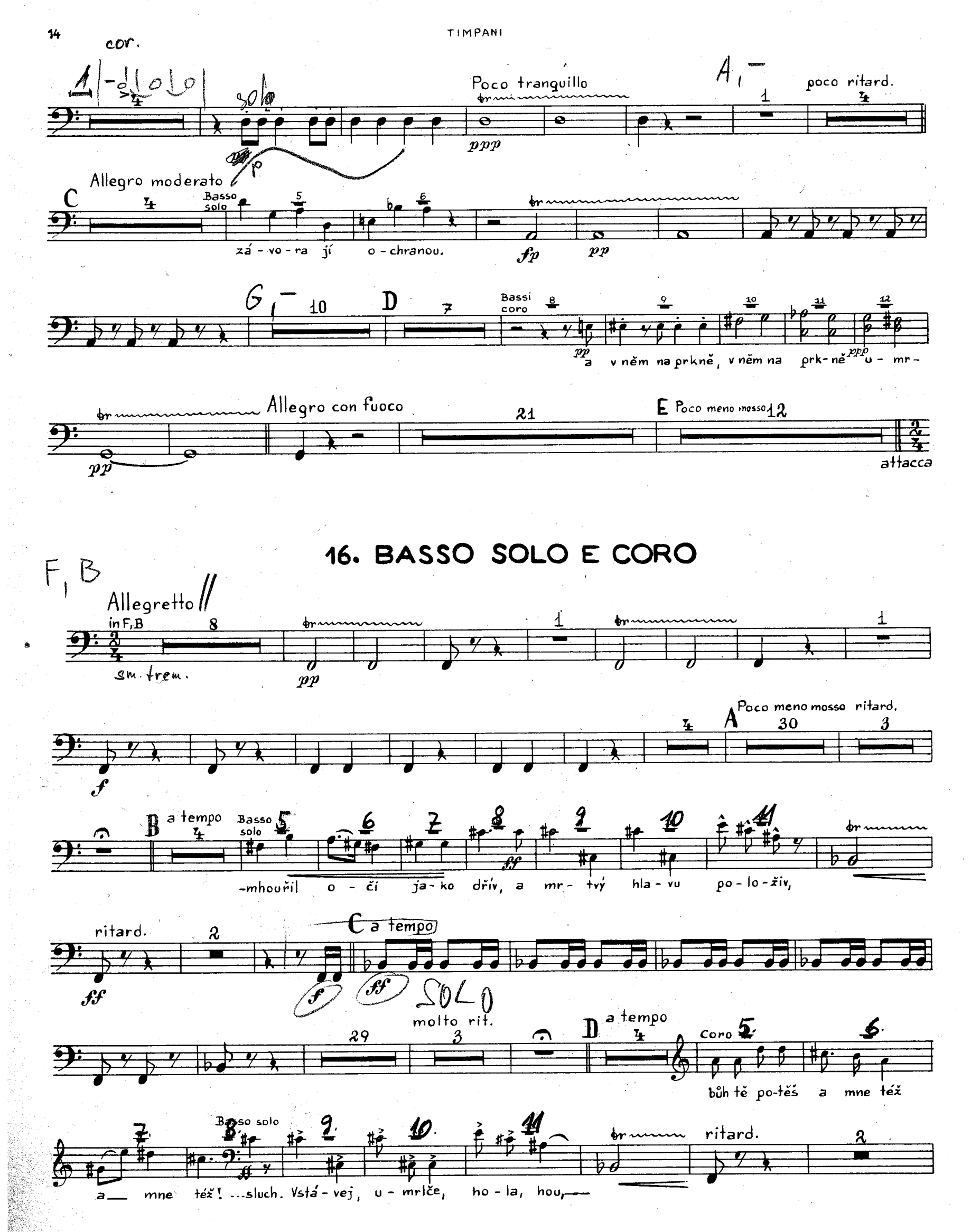
cor.
solo
Poco tranquillo
poco ritard.
Allegro moderato
Basso solo
zá - vo - ra jí o - chranou.
Bassi coro
a v něm na prkně, v něm na prk-ně u - mr-
Allegro con fuoco
Poco meno mosso
attacca
16. BASSO SOLO E CORO
Allegretto
in F, B
sm. trem.
Poco meno mosso ritard.
a tempo
Basso solo
-mhouřil o - či ja-ko dřív, a mr- tvý hla - vu po - lo - živ,
ritard.
a tempo
SOLO
molto rit.
a tempo
Coro
bůh tě po-těš a mne též
Basso solo
a mne též! ...sluch. Vstá - vej, u - mrlče, ho - la, hou,
ritard.

a tempo

~~mf~~ ff SOLO

1 — 8 — poco ritard. — 8 — attacca

pp

17. SOPRANO SOLO

Ges, des

Adagio in Ges, Des — 37 — A Ob., Cl., Fag., archi Con. 4 — 5 — Arpa 1 — Soprano solo 2 — 3 — 4 — 5

pp matko milo- sti, z té moci zlé mě vy-pro-sti! Ma-ri-a,

Viol. I. II.

6 — 7 — B — 14 — Soprano solo 15 — 16 — 17

matko mi-lo-sti, z té moci — p — f dim. — p cresc. Ma-ri-a, pan-no, při mně

18 — 3

stůj, — f — p dim. — pp — pp

pp — 2

18. BASSO SOLO E CORO

A, e

Allegro in E, A — 26 — Coro 27. — 28. — 29. — 30. — 31. — 32.

měkké pal.

p a za ním, co ta dě-di-na, vše-cka ko-hou-tí dru-ži-na, a — crescendo — f za ním, co ta

TIMPANI

32

33 34

dim. p

dě - di - na, všecka kohou - tí

pp 1(-20)

A

(Basso solo)

Sbor

pp 1(-20)

Sbor

B Campanelle

pp 1(-8)

1(-8)

11

Basso solo

ú - tr-žek z no-vé

C

pp f f

p pp

Poco tranquillo

Cl. solo

D Arpa

Basso solo

na Bo-ha

že jsi my- sli-la, a fz p pp

E „Coro a capella"

pp

ritard. a tempo

ppp

nehnět

ppp