Name:

Age:

Gender:

HR : 60 bpm
PR : 178 ms
QRS : 96 ms
RR : 1000 ms
QT : 342 ms
QTc : 342 ms

P/QRS/T : 43/36/70°
RV5/SV1 : 0.639 mV/-0.487 mV
RV5+SV1 : 1.126 mV
RV6/SV2 : 0.757 mV/0.830 mV
QTcF : 404 ms
25.0 mm/s 0.5-150Hz AC : 50Hz 10.0 mm/mV

DECK MOUNT

Date: 2026-03-13
Time: 14:18:29
Org:
Phone No:

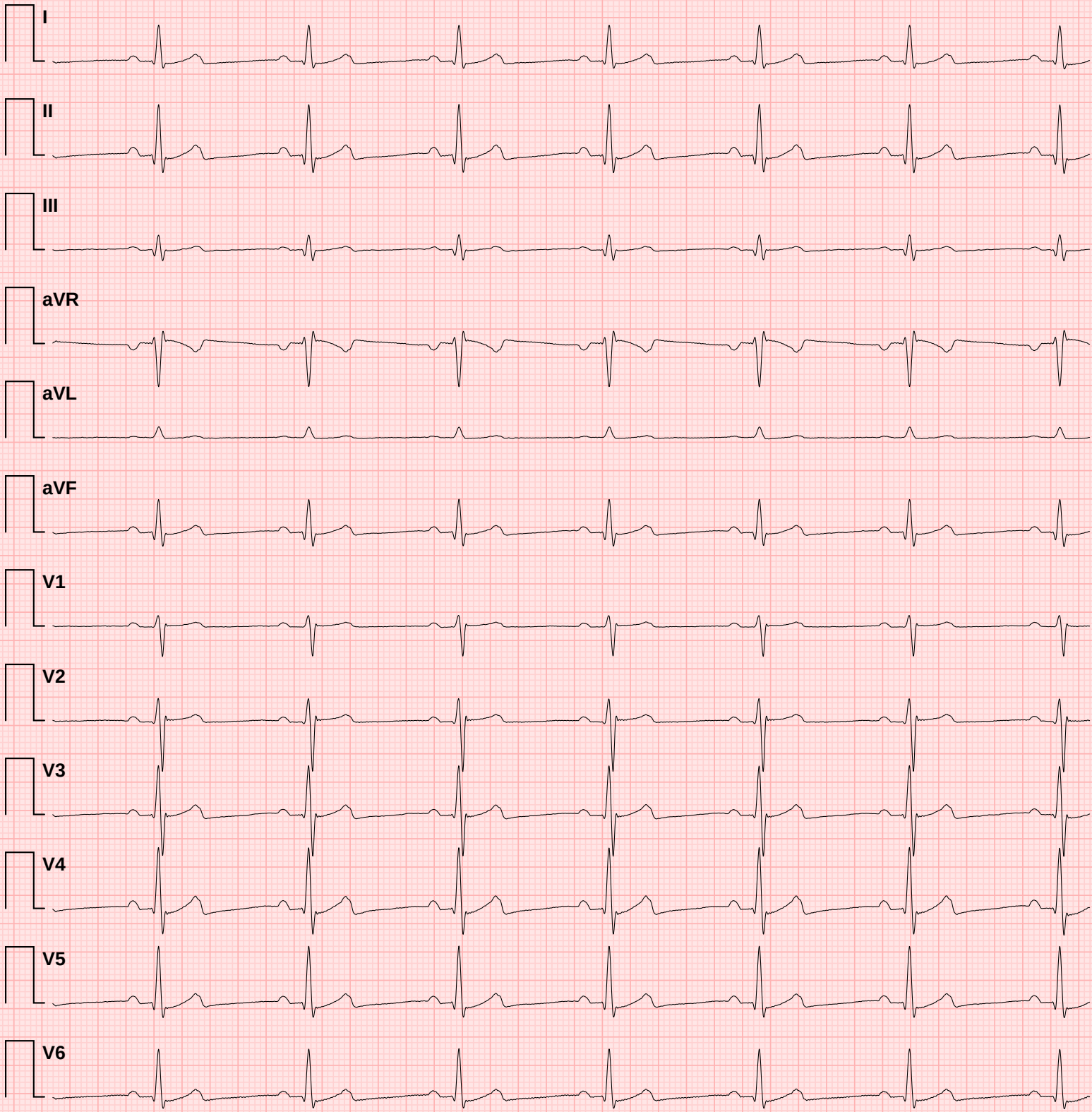

Doctor Name:

Doctor Sign:

✦ CONCLUSION ✦

1. Normal heart rate
2. Normal PR interval
3. Normal QRS duration
4. Normal QTc interval
5. Good heart rate variability