Name: Ganesh

Age: 25

Gender: Male

HR : 148 bpm
PR : 200 ms
QRS : 85 ms
RR : 405 ms
QT : 460 ms
QTc : 722 ms

P/QRS/T : -137/47/43°
RV5/SV1 : 0.463 mV/-0.417 mV
RV5+SV1 : 0.880 mV
QTCF : 545 ms
ST : 0 ms
25.0 mm/s 0.5~35Hz AC : 50Hz 10.0 mm/mV

DECK MOUNT

Date: 2026-01-28
Time: 14:03:04
Org: Deckmount
Phone No: 5684768946

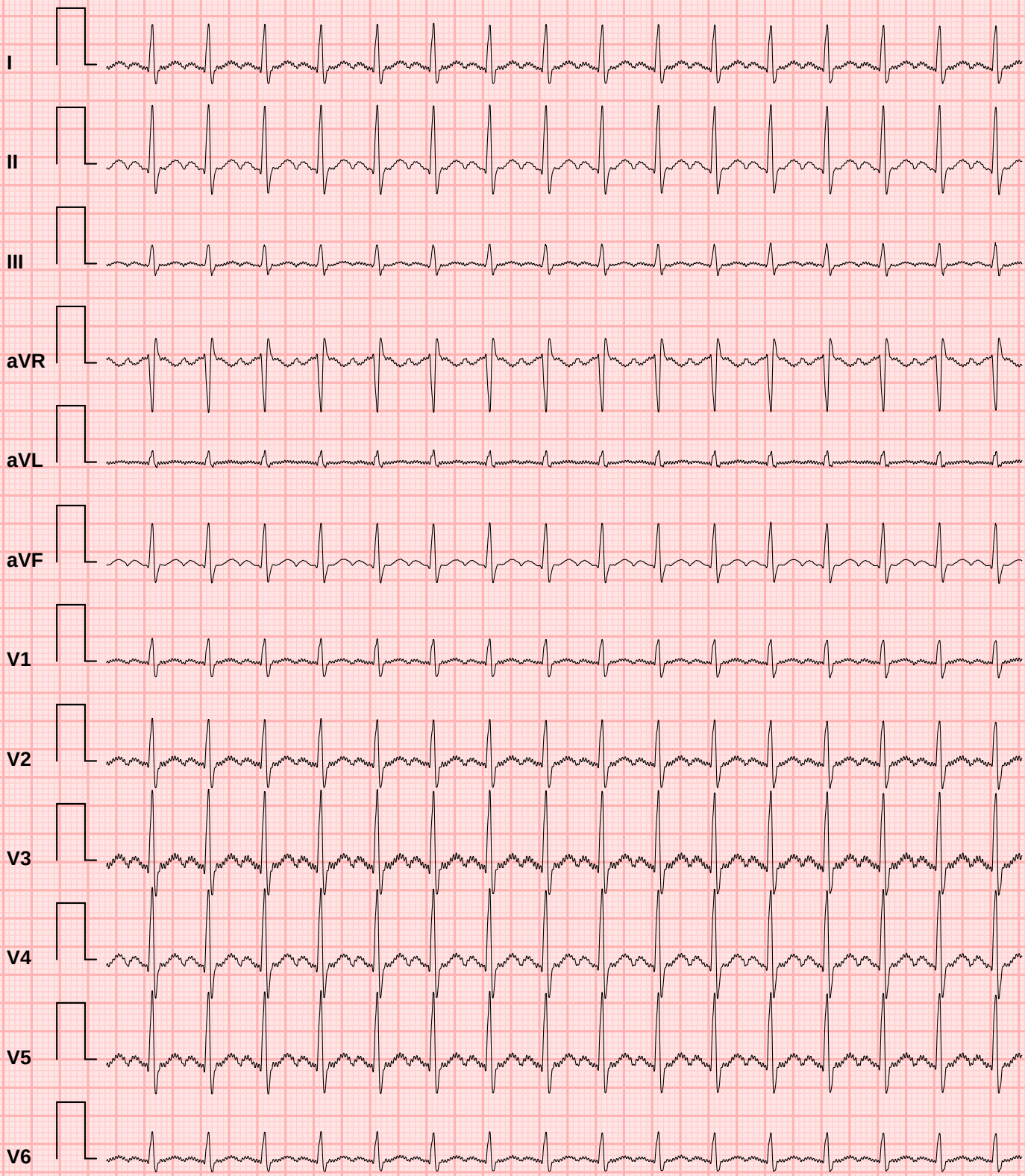

Doctor Name: Divyansh

Doctor Sign:

✦ CONCLUSION ✦

1. Measured Values:
2. Normal sinus rhythm (HR ≈ 100 ...
3. QTcB (Bazett): 722 ms (Prolong...
4. ST deviation: 0.00 mV (J+60ms)...
5. Automated interpretation (cons...
6. Acquisition: Sampling rate 495...
7. This is an automated ECG analy...