Name: Ganesh

Age: 25

Gender: Male

HR : 72 bpm
PR : 200 ms
QRS : 139 ms
RR : 833 ms
QT : 303 ms
QTc : 332 ms

P/QRS/T : -151/-154/-159°
RV5/SV1 : 0.516 mV/-0.055 mV
RV5+SV1 : 0.571 mV
QTCF : 322 ms
ST : 0 ms

25.0 mm/s 0.5~35Hz AC : 50Hz 20.0 mm/mV

DECK MOUNT

Date: 2026-01-28
Time: 17:32:38
Org: Deckmount
Phone No: 5684768946

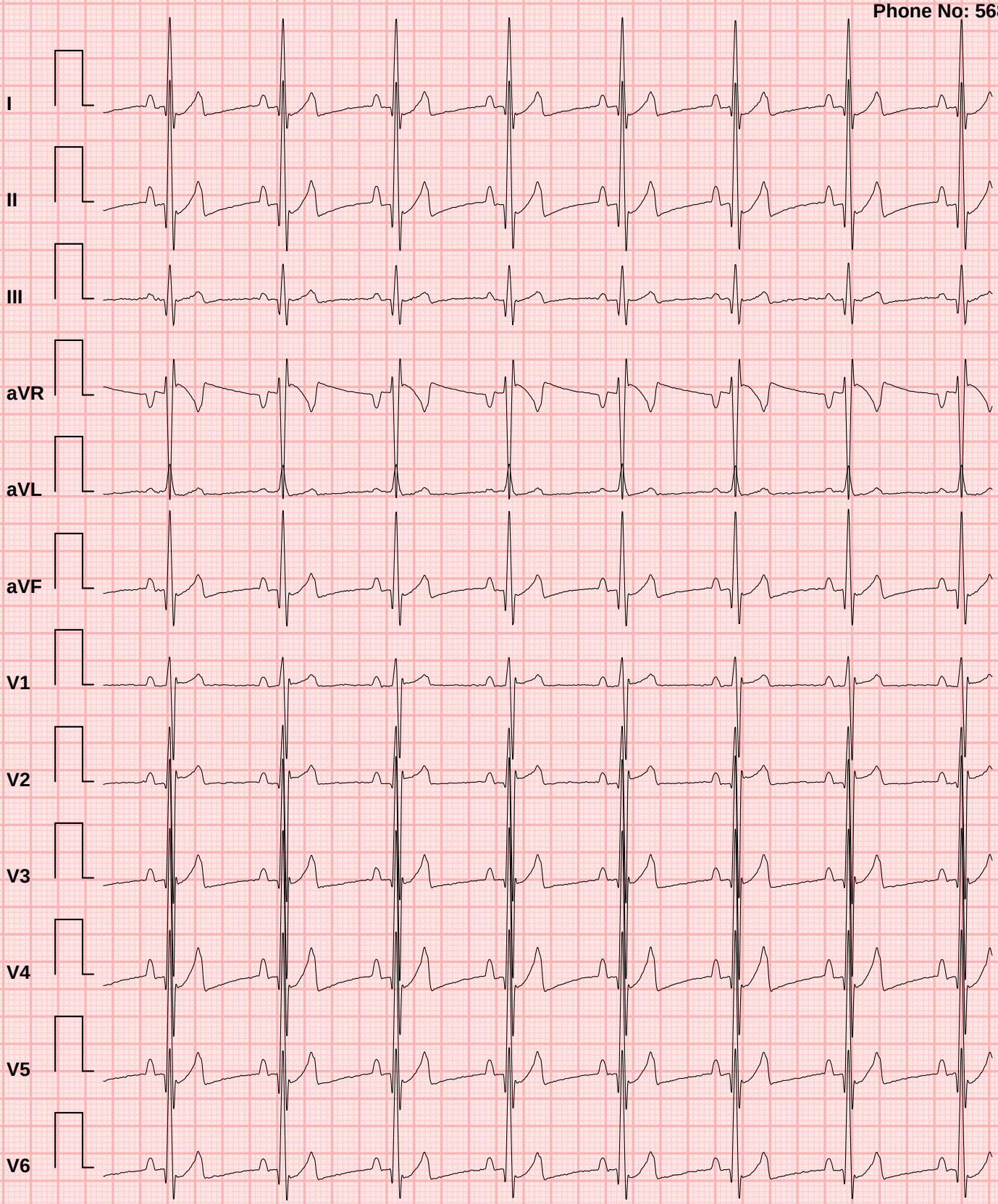

Doctor Name: Divyansh

Doctor Sign:

✦ CONCLUSION ✦

1. Measured Values:
2. Normal sinus rhythm (HR ≈ 72 b...
3. QTcB (Bazett): 332 ms (Normal)...
4. ST deviation: 0.00 mV (J+60ms)...
5. Automated interpretation (cons...
6. Acquisition: Sampling rate 495...
7. This is an automated ECG analy...