Name: Ganesh

Age: 25

Gender: Male

HR	: 78 bpm	P/QRS/T	: -152/-161/-146°
PR	: 188 ms	RV5/SV1	: 0.565 mV/-0.085 mV
QRS	: 66 ms	RV5+SV1	: 0.650 mV
RR	: 769 ms	QTCF	: 355 ms
QT	: 344 ms	ST	: 0 ms
QTc	: 392 ms		

25.0 mm/s 0.5~35Hz AC : 50Hz 10.0 mm/mV

DECK MOUNT

Date: 2026-01-29

Time: 11:56:28

Org: Deckmount

Phone No: 5684768946

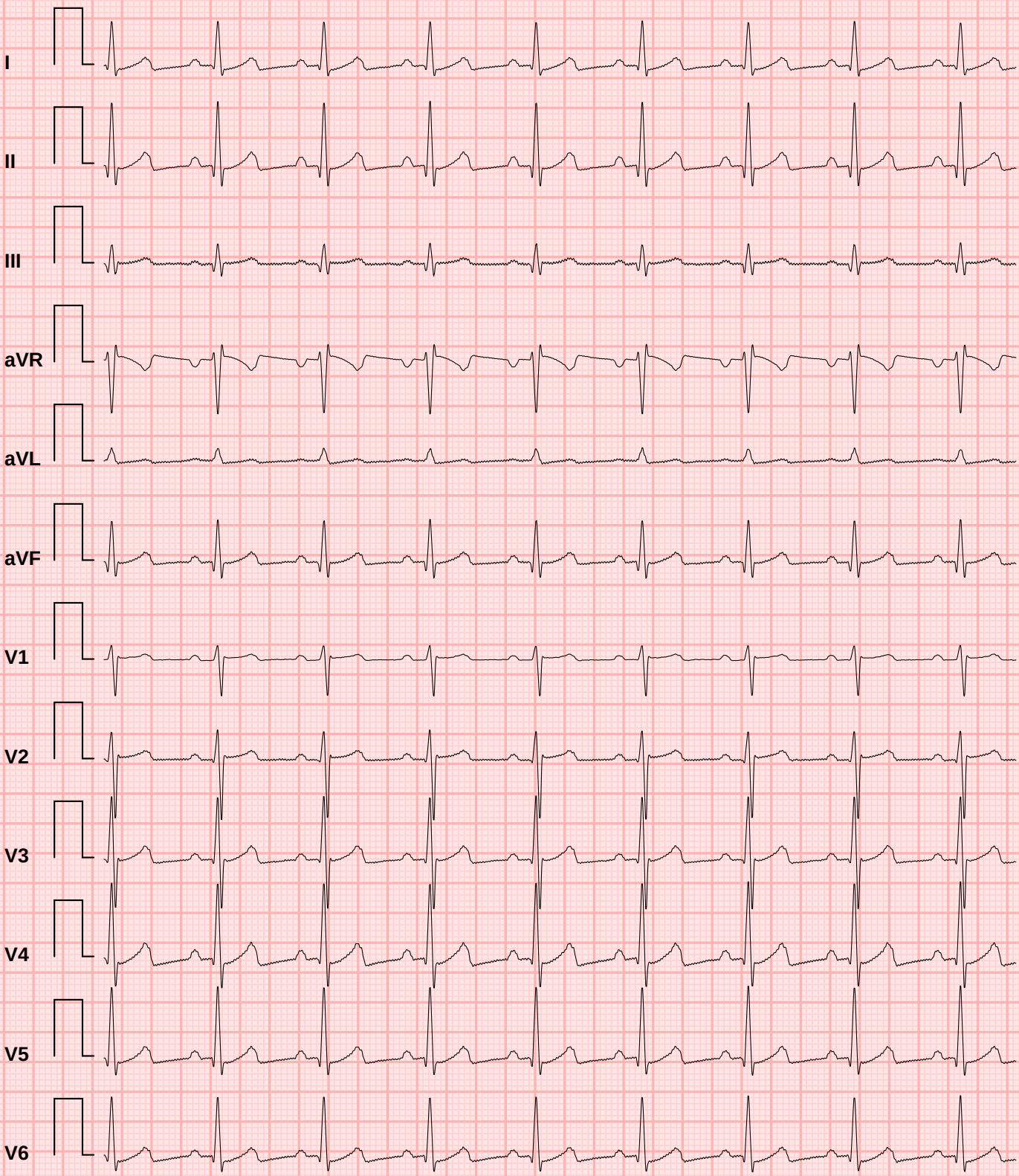

Doctor Name: Divyansh

Doctor Sign:

✦ CONCLUSION ✦

1. Measured Values:
2. Normal sinus rhythm (HR ≈ 66 b...
3. QTcB (Bazett): 392 ms (Normal)...
4. ST deviation: 0.00 mV (J+60ms)...
5. Automated interpretation (cons...
6. Acquisition: Sampling rate 488...
7. This is an automated ECG analy...