Name: Ganesh

Age: 25

Gender: Male

HR	: 80 bpm	P/QRS/T	: -151/-162/-145°
PR	: 188 ms	RV5/SV1	: 0.530 mV/-0.180 mV
QRS	: 66 ms	RV5+SV1	: 0.710 mV
RR	: 750 ms	QTCF	: 369 ms
QT	: 338 ms	ST	: 0 ms
QTc	: 390 ms		

25.0 mm/s 0.5~35Hz AC : 50Hz 10.0 mm/mV

DECK MOUNT

Date: 2026-01-29

Time: 11:57:07

Org: Deckmount

Phone No: 5684768946

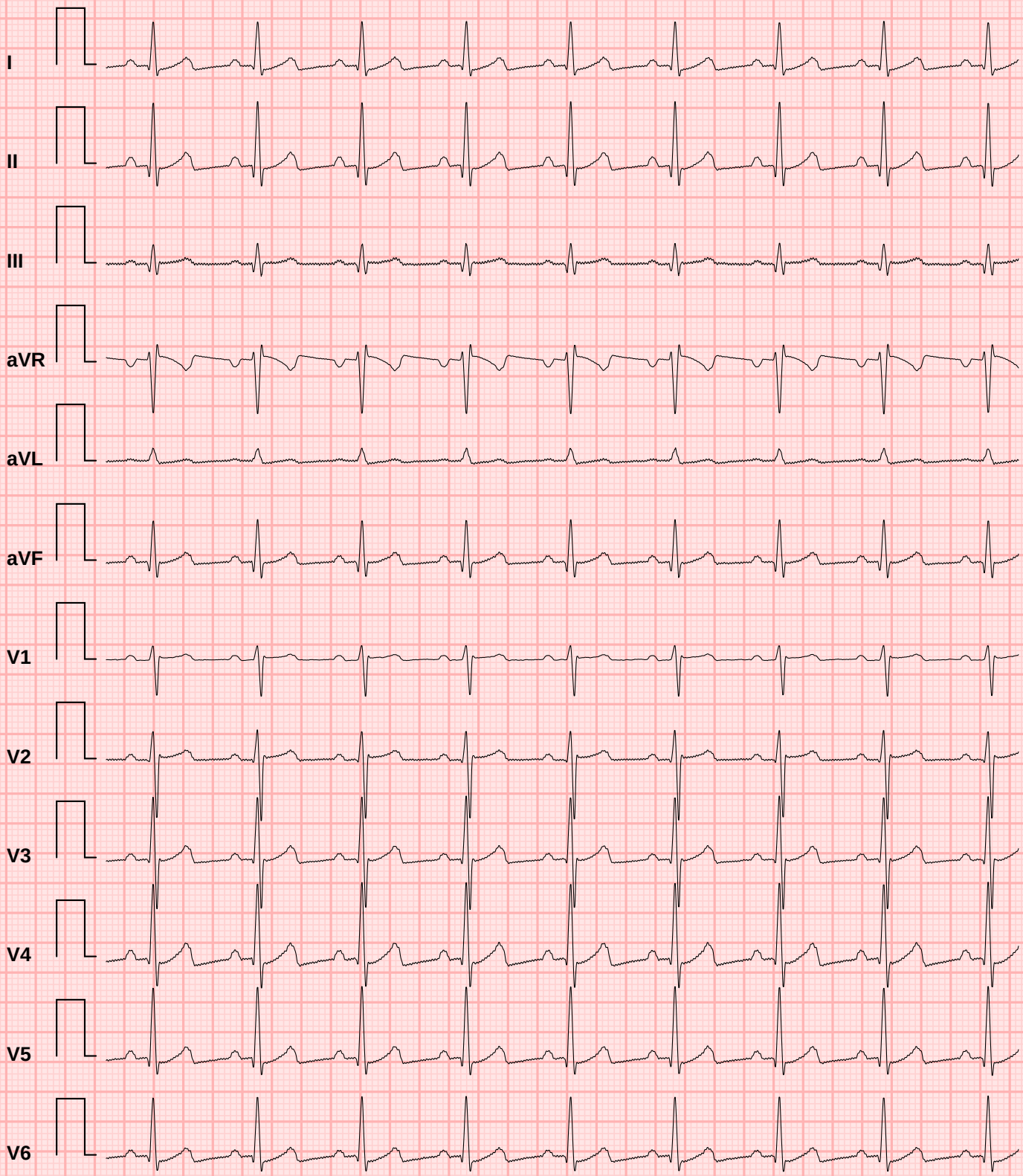

Doctor Name: Divyansh

Doctor Sign:

✦ CONCLUSION ✦

1. Measured Values:
2. Normal sinus rhythm (HR ≈ 78 b...
3. QTcB (Bazett): 390 ms (Normal)...
4. ST deviation: 0.00 mV (J+60ms)...
5. Automated interpretation (cons...
6. Acquisition: Sampling rate 496...
7. This is an automated ECG analy...