[redacted]

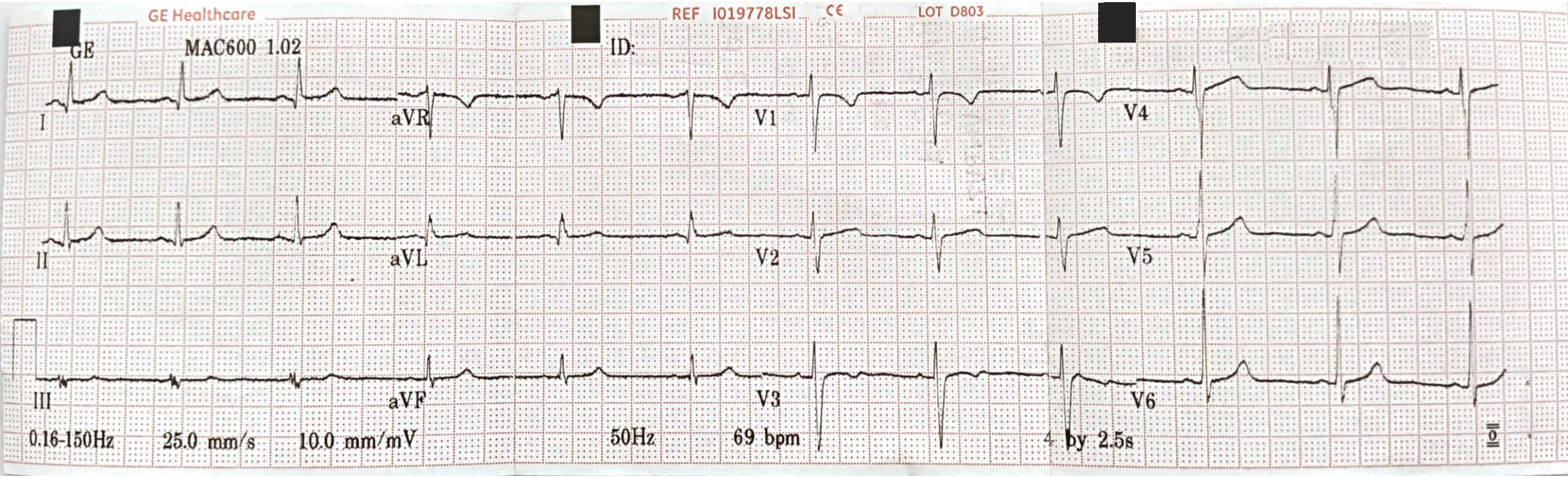
GE Healthcare
REF 1019778LSI
LOT D803
GE
MAC600 1.02
ID:
I
aVR
V1
V4
II
aVL
V2
V5
III
aVF
V3
V6
0.16-150Hz
25.0 mm/s
10.0 mm/mV
50Hz
69 bpm
4 by 2.5s

GE Healthcare REF I019778LSI CE LOT D803

ID: ANKITA AMBAST 26 Yrs/F.

Normal sinus rhythm
Normal ECG

Vent. rate	69 bpm
QRS duration	88 ms
QT/QTc	382/409 ms
PR interval	116 ms
P duration	82 ms
RR interval	869 ms
P-R-T axes	16 29 38

Dr. R. K. AGARWAL
M.B.B.S., DCH, MD
Reg. No 25664 (Bihar)

Ankita

MAC600 1.02 12SL™v239

MAC600 1.02 12SL™v239

Healthmate
Care you can believe in...
169, New Baradwari
Sakchi, Jamshedpur
Ph: 0657-2222255

Healthmate
Care you can believe in...

FACILITIES AVAILABLE

4D Ultrasound | Elastography | Computerized Pathology | Digital X-Ray | ECG | ECHO | Color Doppler
PFT | Cardiac Treadmill Test | F.N.A.C | Biopsy | Fistulogram | Barium Meal/Enema | Histerosalpingogram (HSG)
Intravenous Pyelogram (IVP) | Transvaginal Ultrasound (TVS) | Whole Body Check-up Programme

PATHOLOGY REPORT

Patients Name : ANKITA AMBAST — Age/Sex : 26Years/ F

Ref by : C/O MANIPAL CIGNA — Report Date : 01-04-2026

HAEMATOLOGY

TEST	RESULT	RANGE
• Hemoglobin	: 13.8 gm%	11.5 – 16.0 gm%
• Total Count of WBC	: 7,400 cells/cumm	4,000 – 11,000 cells/cumm
• Diff count of WBC	:	
○ Neutrophils	: 59 %	50 – 70 %
○ Lymphocytes	: 30 %	30 – 40 %
○ Monocytes	: 02 %	01 – 04 %
○ Eosinophils	: 09 %	00 – 08 %
○ Basophils	: 00 %	00 – 01 %
• ESR (Wetergren's)	: 05 mm/1st hr	00 – 10 mm/1st hr.
• Platelets count	: 1.50 Lakhs/cumm	1.5 – 3.5 Lakhs/cumm
• Total RBCs count	: 4.69 million/cumm	3.5 – 5.5 million/cumm
• PCV	: 43.0 %	40 – 50 %
• MCH	: 30.2 Pg	27 – 32 Pg
• MCV	: 91.6 fl	76 – 96 fl
• MCHC	: 33.0 %	31 – 35%

* * * END OF REPORT * * *

Dr B. Baitha, MD
Pathologist

Home Collection Facility
"Conditions of Reporting" Overleaf
healthmateindia@gmail.com facebook.com/healthmateindia
169, New Baradwari, Sakchi, Jamshedpur - 831001 Ph. : 0657 2222255 | 7280995522

Healthmate
Care you can believe in...

FACILITIES AVAILABLE

4D Ultrasound | Elastography | Computerized Pathology | Digital X-Ray | ECG | ECHO | Color Doppler
PFT | Cardiac Treadmill Test | F.N.A.C | Biopsy | Fistulogram | Barium Meal/Enema | Histerosalpingogram (HSG)
Intravenous Pyelogram (IVP) | Transvaginal Ultrasound (TVS) | Whole Body Check-up Programme

PATHOLOGY REPORT

Patients Name : ANKITA AMBAST Age/Sex : 26Years/ F

Ref by : C/O MANIPAL CIGNA Report Date : 01-04-2026

BIOCHEMISTRY

TEST	RESULT	RANGE
• Blood Sugar(F)	: 87.0 mg/dl	70 - 110 mg/dl
• S. Creatinine	: 0.6 mg/dl	0.5 – 1.2 mg/dl
• SGOT (AST)	: 19.0 IU/l	UPTO – 40 IU/l
• SGPT (ALT)	: 15.0 IU/l	UPTO – 45 IU/l
• GGT(Gamma Glutamyl Transferase)	: 23.0 IU/l	09 – 52 IU/l
LIPID PROFILE:-		
• Total Cholesterol	: 174.0 mg/dl	150 - 250 mg/dl
• Triglyceride	: 89.0 mg/dl	70 – 150 mg/dl
• HDL	: 39.0 mg/dl	25 – 70 mg/dl
• LDL	: 117.2 mg/dl	70 – 150 mg/dl
• VLDL	: 17.8 mg/dl	15 – 45 mg/dl

Dr B. Baitha, MD
Pathologist

Home Collection Facility
"Conditions of Reporting" Overleaf
healthmateindia@gmail.com facebook.com/healthmateindia
169, New Baradwari, Sakchi, Jamshedpur - 831001 Ph. : 0657 2222255 | 7280995522

Healthmate
Care you can believe in...

FACILITIES AVAILABLE

4D Ultrasound | Elastography | Computerized Pathology | Digital X-Ray | ECG | ECHO | Color Doppler
PFT | Cardiac Treadmill Test | F.N.A.C | Biopsy | Fistulogram | Barium Meal/Enema | Histerosalpingogram (HSG)
Intravenous Pyelogram (IVP) | Transvaginal Ultrasound (TVS) | Whole Body Check-up Programme

PATHOLOGY REPORT

Patients Name : ANKITA AMBAST — Age/Sex : 26Years/ F

Ref by : C/O MANIPAL CIGNA — Report Date : 01-04-2026

IMMUNOLOGY

TEST NAME	RESULT	UNITS	REFERENCE RANGE
THYROID STIMULATING HORMONE (TSH)	: 2.8	µIU/ml	Normal 0.45 – 4.5µIU/ml **Hypothyroid : > 5.0 µIU/ml** **Hyperthyroid : < 0.2 µIU/ml**

Remarks : Please correlate with clinical condition.

**** End of Report ****

Dr.B.BAITHA
MD, Pathologist

Home Collection Facility
"Conditions of Reporting" Overleaf
healthmateindia@gmail.com facebook.com/healthmateindia
169, New Baradwari, Sakchi, Jamshedpur - 831001 Ph. : 0657 2222255 | 7280995522

Healthmate
Care you can believe in...

FACILITIES AVAILABLE
4D Ultrasound | Elastography | Computerized Pathology | Digital X-Ray | ECG | ECHO | Color Doppler
PFT | Cardiac Treadmill Test | F.N.A.C | Biopsy | Fistulogram | Barium Meal/Enema | Histerosalpingogram (HSG)
Intravenous Pyelogram (IVP) | Transvaginal Ultrasound (TVS) | Whole Body Check-up Programme

PATHOLOGY REPORT

Patients Name : ANKITA AMBAST Age/Sex : 26Years/ F

Ref by : C/O MANIPAL CIGNA Report Date : 01-04-2026

IMMUNOLOGY

TEST NAME	RESULT	UNITS	REFERENCE RANGE
THYROID STIMULATING HORMONE (TSH)	: 5.8	µIU/ml	Normal 0.45 – 4.5µIU/ml **Hypothyroid : > 5.0 µIU/ml** **Hyperthyroid : < 0.2 µIU/ml**

Remarks : Please correlate with clinical condition.

**** End of Report ****

Dr.B.BAITHA
MD, Pathologist

Home Collection Facility
"Conditions of Reporting" Overleaf
healthmateindia@gmail.com facebook.com/healthmateindia
169, New Baradwari, Sakchi, Jamshedpur - 831001 Ph. : 0657 2222255 | 7280995522