BRITISH BRITPULSE GUIDE

Published on May 28, 2025 · Author: Dmitry Ponomarenko

CONTENT

1. About the UK
2. Culture & Traditions
3. British Food
4. Music & Famous Bands
5. British Humor & TV
6. Top 5 Places to Visit
7. Fun Facts

In this issue, we explore the United Kingdom — its culture, food, music, humor, and more! This magazine collects everything we've learned this year. Let’s dive into the British world together!

Programs Used:

Github and git

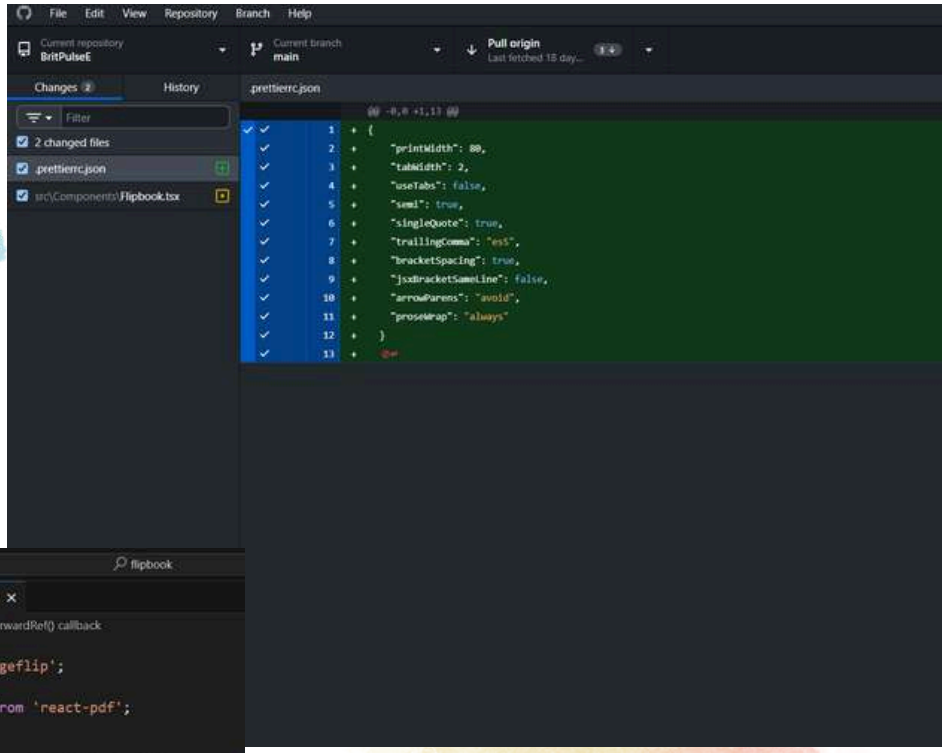

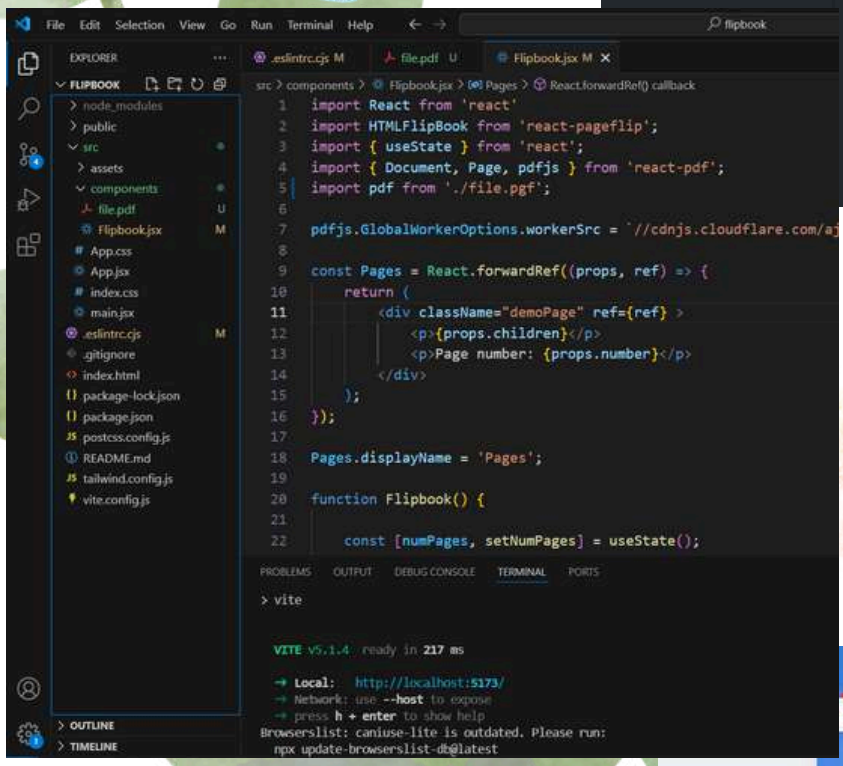

Visual Studio Code

Canva

ABOUT THE UK

The United Kingdom (UK) is a fascinating union of four unique countries: England, Scotland, Wales, and Northern Ireland. At its vibrant heart lies London — a bustling capital city full of history, culture, and modern energy. English is the official language spoken by millions, while the British pound is the currency that fuels the nation's economy.

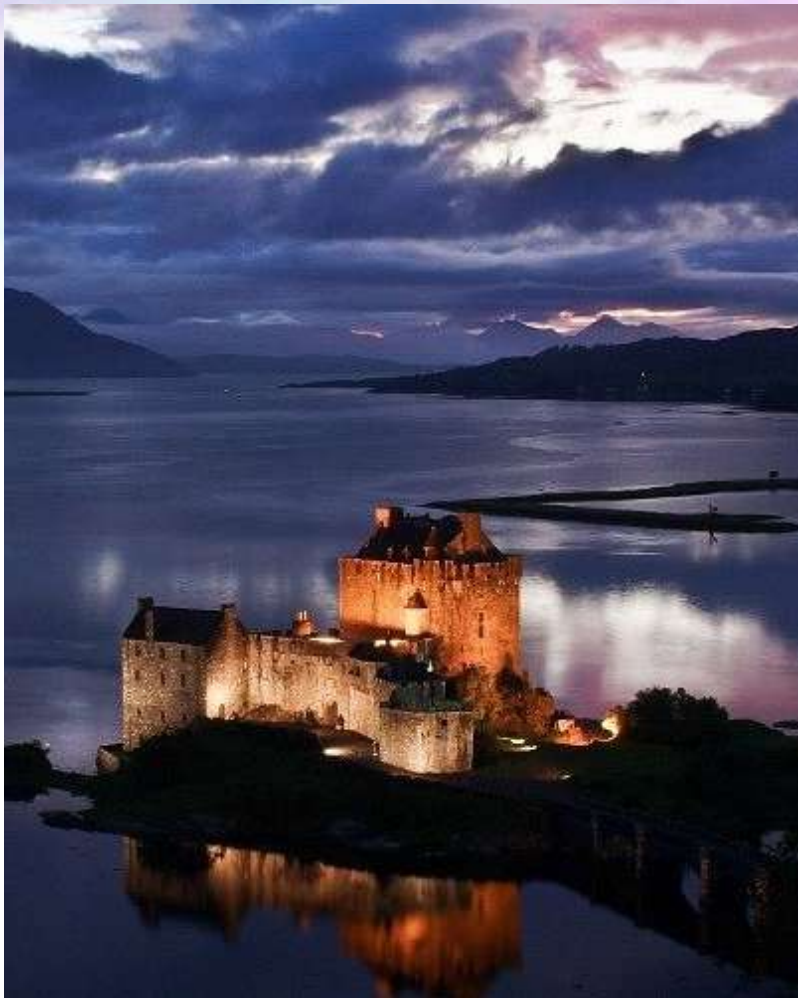

Famous worldwide for its iconic royal family, stunning historical landmarks, and rich multicultural tapestry, the UK offers a blend of tradition and innovation that captivates visitors and locals alike.

UK MAP

Total area of the UK: 243,610 square kilometers

England - 53% **Wales - 9%**

Scotland - 32% **Northern Ireland - 6%**

Coastline of 12,429 kilometers **Total Population: 68.35 million**

The longest river - River Severn - 354 km

The UK is made up of over 6,000 islands

Highest point - Ben Nevis, Scotland (1,345 meters)

WHERE TEA TIME MEETS TIMELESS TRADITIONS

British culture is a charming mix of politeness, quirky customs, and deep-rooted traditions. From red double-decker buses and afternoon tea to royal parades and fireworks in November, the UK blends the old with the new like no other. It’s a place where people love a proper queue, always talk about the weather, and say "sorry" — even when it's not their fault! Here's a look at some of the UK’s most iconic traditions:

Red Buses & Black Cabs

London’s bright red double-decker buses and iconic black taxis are more than transportation — they're symbols of British life. Tourists and locals alike ride them every day, and they’ve become worldwide emblems of the UK.

Guy Fawkes Night (Bonfire Night)

Celebrated every 5th of November, this tradition remembers the failed plot to blow up the Houses of Parliament in 1605. People gather around bonfires, watch fireworks, and burn Guy Fawkes effigies. The chant "Remember, remember the fifth of November" is known by all!

Trooping the Colour

This spectacular military parade marks the official birthday of the monarch (usually in June), with hundreds of soldiers, horses, and musicians. The Royal Family appears on the balcony of Buckingham Palace, waving to thousands of cheering spectators.

Weather & Politeness

Talking about the weather is practically a national sport. A simple "Lovely day, isn't it?" can start a whole conversation. Brits are also famously polite — they love saying “please,” “thank you,” and “sorry” even when they don’t need to!

Christmas (25th December)

Christmas is one of the most beloved holidays in the UK. Streets light up with decorations, families exchange gifts, and everyone enjoys a festive meal — usually with roast turkey, stuffing, potatoes, Brussels sprouts, and Christmas pudding. Kids hang stockings for Father Christmas, and many attend Christmas carol services or watch the Queen’s (now King’s) Christmas speech on TV.

New Year’s Eve (31st December)

Brits love ringing in the New Year with fireworks, countdowns, and parties. In Scotland, this celebration is called Hogmanay, and it's especially important — sometimes lasting for several days!

Easter

Easter marks the Christian celebration of the resurrection of Jesus. People enjoy a long weekend (Friday to Monday), eat chocolate eggs, and sometimes participate in Easter egg hunts. Hot cross buns are a traditional treat during this season.

St. George’s Day, St. Andrew’s Day, St. David’s Day, St. Patrick’s Day
Each UK country celebrates its patron saint:

England – St. George (April 23)
Scotland – St. Andrew (Nov 30)
Wales – St. David (March 1)
Northern Ireland – St. Patrick (March 17, also celebrated worldwide!)

A TASTE OF THE UK ON EVERY PLATE

British cuisine may be simple, but it's full of comfort, tradition, and history. From hearty breakfasts to savory pies, every dish tells a story about British life — warm pubs, Sunday family meals, and street-side fish shops by the sea. Here are some of the UK's most iconic and beloved dishes that continue to define its culinary identity.

Full English Breakfast

A classic way to start the day! This massive breakfast includes eggs, bacon, sausages, baked beans, grilled tomatoes, mushrooms, toast, and sometimes even black pudding. It’s usually enjoyed on weekends or at traditional cafés known as “greasy spoons.”

Fish and Chips

Perhaps the most famous British dish, fish and chips are a seaside favorite. Crispy battered fish (usually cod or haddock) is served with thick-cut fries, salt, vinegar, and often mushy peas. It’s a must-try for any visitor to the UK.

Yorkshire Pudding

Not a dessert! Yorkshire pudding is a baked batter side dish, soft inside and crispy on the outside. It's traditionally served with roast beef and gravy as part of the Sunday Roast, a classic British meal.

Shepherd's Pie

A baked dish made of minced lamb and vegetables, topped with a layer of smooth mashed potatoes.

If it's made with beef, it's technically called Cottage Pie. Either way, it's a warm and hearty favorite during cold UK winters.

Bangers and Mash

This cozy comfort food features sausages ("bangers") served with creamy mashed potatoes and rich onion gravy. It's simple, filling, and a staple in many British pubs.

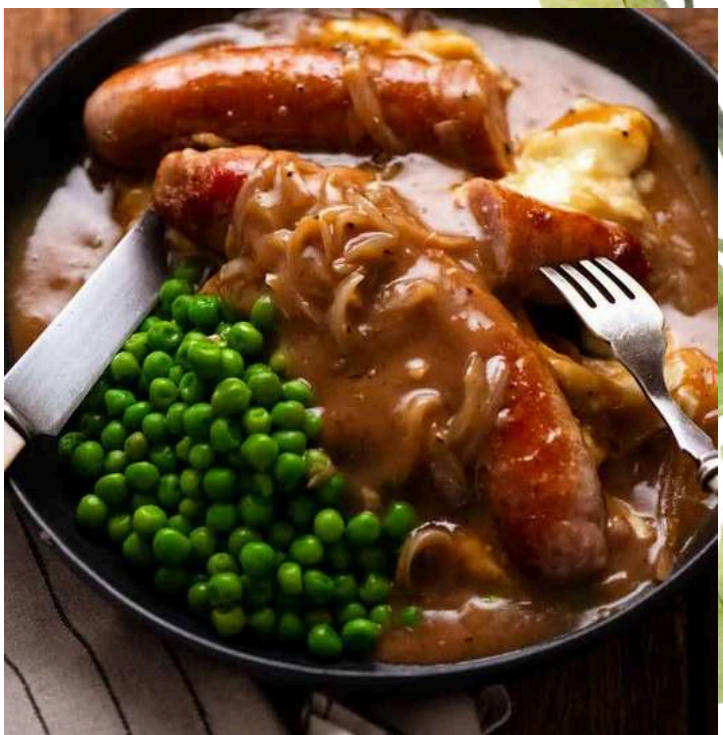

Steak and Kidney Pie

A true British comfort food, this savory pie is filled with tender beef, kidney, and a rich gravy, all wrapped in golden pastry. You'll often find it served in pubs with mashed potatoes and peas.

Toad in the Hole

Despite the funny name, there are no toads involved! This delicious dish features sausages baked in Yorkshire pudding batter until golden and puffy.

It's usually served with onion gravy and vegetables. A cozy, filling meal loved by both kids and adults across the UK.

Sunday Roast

A beloved British tradition, the Sunday Roast is more than just a meal — it's a weekly family ritual. It usually includes roast beef, chicken, lamb, or pork, served with roast potatoes, carrots, parsnips, peas, and of course, Yorkshire pudding. It's often enjoyed at home or in pubs on Sunday afternoons.

THE SOUND OF BRITAIN: FROM BEATLES TO BRITPOP

The UK isn’t just known for castles and tea — it's also one of the most influential music capitals in the world. From the streets of Liverpool to stadiums around the globe, British artists have shaped the soundtrack of generations. Whether it's rock, pop, or soul, UK music has left an unforgettable mark on history. Here are five legendary British artists and bands that define the UK’s musical legacy:

The Beatles

From Liverpool to legends — The Beatles are often called the greatest band of all time. With global hits like Hey Jude and Let It Be, they changed pop music forever.

Queen

Led by the iconic Freddie Mercury, Queen combined rock, opera, and pure energy. Songs like Bohemian Rhapsody and We Will Rock You are still stadium anthems today.

Adele

With her soulful voice and emotional lyrics, Adele became a global superstar. Hits like Someone Like You and Hello made her one of the best-selling artists of the 21st century.

Ed Sheeran

Modern, heartfelt, and incredibly popular, Ed Sheeran's acoustic style and catchy lyrics have won hearts around the world. Songs like Shape of You and Perfect top global charts.

Coldplay

Known for their dreamy sound and emotional lyrics, Coldplay has produced hits like Yellow, Fix You, and Viva La Vida. Their live shows are famous for lights, color, and feeling.

DRY, WITTY, AND WONDERFULLY WEIRD

British humor is unlike any other. It's clever, sarcastic, often self-deprecating, and full of unexpected twists. Whether it's wordplay, awkward silences, or complete absurdity, Brits know how to make people laugh — often without even smiling themselves!

America: You drive for four hours. You are still in the same part of the country.

UK: You drive for two hours. The local accent has changed twice. Bread rolls have a new name.

How to speak British:

Water - wotah

Night - noit

Liar - layah

What - woat

Tuesday - chusdei

Harry potter - herwi potah

Question: What do you call a tea-loving monster?

Answer: A brew-tea-ful creature!

Question: Why did the scarecrow win a Nobel Prize?
Answer: For being outstanding in his field!

Top 5 Things That Define British Humor:

1. Dry & Deadpan Delivery

Saying something outrageous with a totally straight face is peak British comedy.

2. Self-Deprecation

Making fun of oneself is a national sport. "If you can't laugh at yourself, who can you laugh at?"

3. Sarcasm & Irony

Brits love saying the opposite of what they mean — and expect you to catch the joke.

4. Wordplay & Puns

Clever use of language, double meanings, and groan-worthy puns are everywhere.

5. Absurd & Nonsensical Comedy

Sometimes it's just so weird, it's brilliant — think of flying circus sketches or talking animals in suits.

Famous British Comedy Shows:

Mr. Bean – Silent chaos and hilarious facial expressions.

"..."
– That's the joke! Mr. Bean rarely speaks — it's all about the facial expressions and awkward silence!

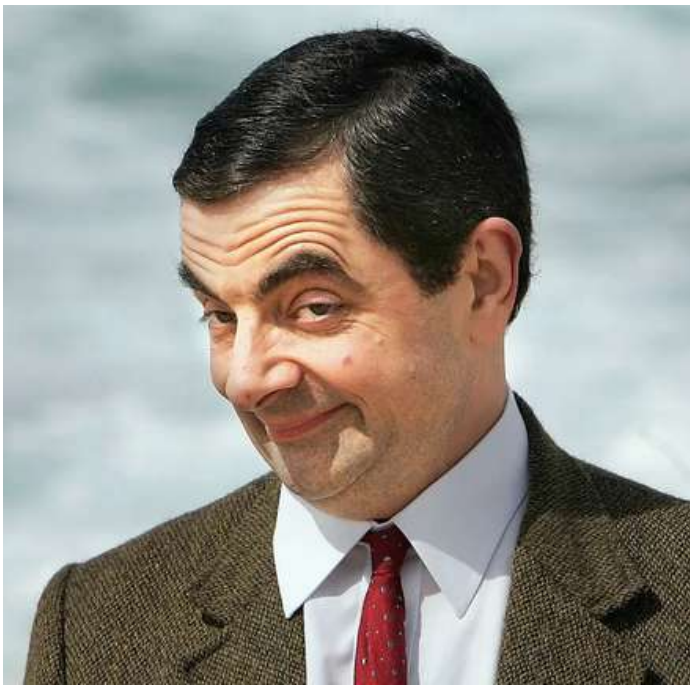

The Office (UK) – Awkward, cringey, and painfully funny.

"If you want the rainbow, you've got to put up with the rain... do you know which philosopher said that? Dolly Parton."
– Classic David Brent: cringey, clueless, and oddly inspirational.

Blackadder – Historical satire filled with sarcasm and wit.

"I have a cunning plan."
– Baldrick's ridiculous plans were always… well, not very cunning at all.

Fawlty Towers – Hotel madness led by John Cleese.

“Don’t mention the war!”
– Basil Fawlty’s most famous (and most awkward) moment during a German guest visit.

Monty Python’s Flying Circus – The kings of absurd, surreal humor.

“It’s just a flesh wound!”
– From the famous Black Knight sketch. Totally absurd… and totally British.

Did You Know?

British people laugh about 11 times a day on average — and often at things others might not even notice. Humor is their superpower!

TOP 5 PLAC

Stratford-upon-Avon - where Shakespeare was born

a charming English town and the birthplace of William Shakespeare. Here, you can stroll through the streets of his childhood and visit the house where the story of the great playwright began.

London - Big Ben Buckingha

London – the c Kingdom, where histo Big Ben is the city's ic London Eye offers views, and Bucking official residence of t heart of royal ceremon

Edinburgh – a city of castles and festivals

the majestic capital of Scotland, crowned by an ancient castle on a rocky hill. The city is famous for its cultural festivals, medieval architecture, and the enchanting atmosphere of its historic streets.

ES TO VISIT

, London Eye and
am Palace

apital of the United
ry meets modern life.
conic clock tower, the
stunning panoramic
ham Palace is the
the monarch and the
nies.

Oxford - the university capital

one of the most prestigious centers of education in the world. Its colleges and libraries are architectural masterpieces filled with tradition and the spirit of learning.

Stonehenge - a mystery of antiquity

a mysterious stone circle over 4,000 years old. Its purpose remains unknown, and scientists still debate its true meaning and function.

TINY DETAILS, BIG PERSONALITY!

Think you know everything about the UK? Think again! Beyond the castles and cups of tea lies a land full of odd traditions, clever inventions, and wonderfully weird habits. From royal ravens to sandwich history and weather obsessions, these fun facts show the UK at its quirkiest — and most unforgettable. Let's dive into the surprising side of Britain!

London Taxi Drivers Know 25,000 Streets

To become a licensed black cab driver in London, you must pass "The Knowledge" — a legendary test where drivers memorize every street, landmark, and route within a 6-mile radius of Charing Cross. It can take 3–4 years of study to pass!

London Tube Map Is Always Locked

The UK Prime Minister's door is locked, but it can't be opened — it has no handle!

Oxford University Is Older Than the Aztec Empire

Teaching began at Oxford in 1096, which makes it older than Machu Picchu and the Aztec civilization itself!

There’s a Town Named... “Boring” (and It’s Twinned with “Dull”)

Yes, really! The village of Dull in Scotland is officially twinned with Boring in Oregon, USA. They even celebrate an annual "Boring & Dull Day" on August 9th.

The UK Invented Sandwiches

The sandwich was named after John Montagu, the 4th Earl of Sandwich, who wanted a meal he could eat without leaving the gambling table. Thanks, John!

You’re Never More Than 70 Miles from the Sea

No matter where you are in the UK, the coast is never more than 70 miles (112 km) away. Perfect for spontaneous seaside trips!

Public Toilets Were Invented Here

The first flushing toilet was created by Sir John Harington in the 1590s — a godson of Queen Elizabeth I. He even wrote a book about it!

SOURCES

britannica.com tripadvisor.com

oxford-royale.com geology.com

nationaltrust.org.uk

visitbritain.com

ourmodernkitchen.com

and others...

MAGAZINE