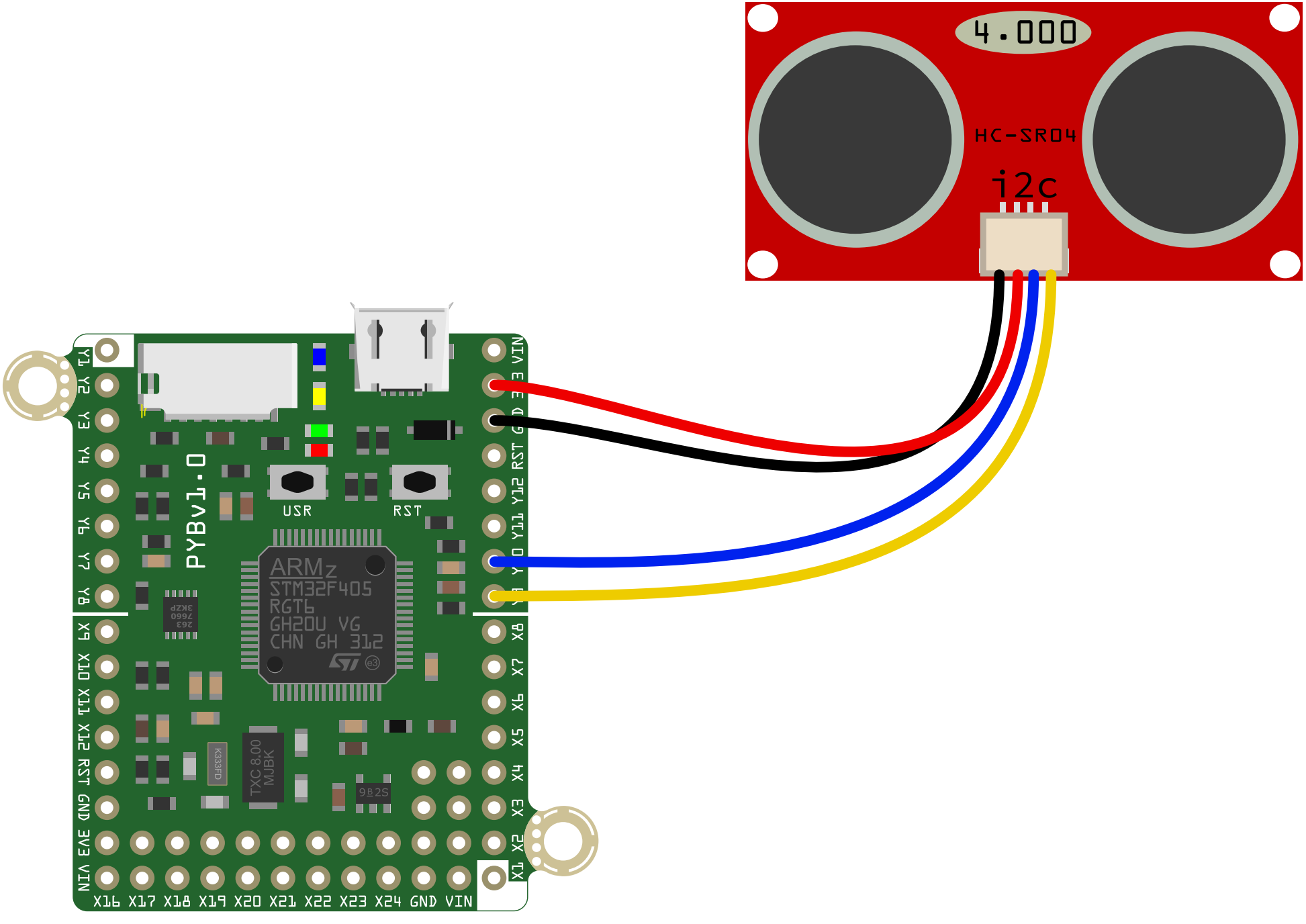
4.000
HC-SR04
i2c
PYBv1.0
USR
RST
ARMz
STM32F405
RGT6
GH20U VG
CHN GH 312
TXC 8.00
MJBK
K333FD
9B2S
Y1 Y2 Y3 Y4 Y5 Y6 Y7 Y8
X9 X10 X11 X12 RST GND 3V3 VIN
X16 X17 X18 X19 X20 X21 X22 X23 X24 GND VIN
X1 X2 X3 X4 X5 X6 X7 X8
VIN 3V3 GND RST Y12 Y11 Y10 Y9