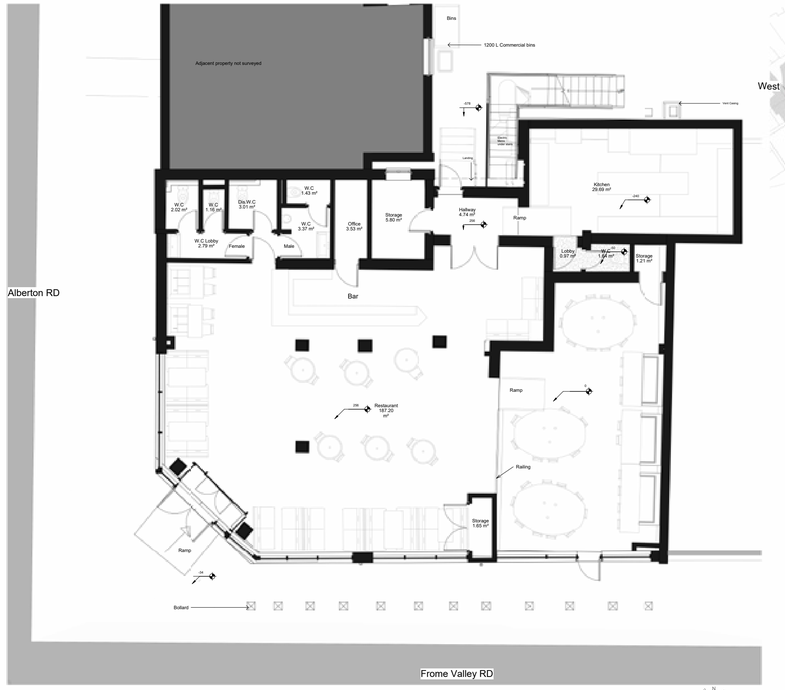

Proposed Ground Floor Plan
1 : 50 @A1 1:100 @A3

Proposed Block Plan
1 : 500 @A1 1:1000 @A3

Proposed First Floor
1 : 50 @A1 1:100 @A3

Flat 6.1: 73.88m²
Flat 6.3: 58.96m²
Flat 6.2: 97.96m²

Flat 6.1

Area of flat 6.1 is 73.88m²
2 bedroom 4 bedspace
Natioan - min req 70, this prosal exceeds by 3.88

Flat 6.2

Area of flat 6.2 is 97.96m²
3 bedroom 6 bedspace
National - min req 95, this proposal exceeds by 2.96

Flat 6.3

Area of flat 6.3 is 58.27m²
1 bedroom 2 bedspace
National - min req 50, this proposal exceeds by 8.27