NCG Website Homepage Selector | NCG Website Design Toolkit

This Homepage Recommendation is based on your responses to the **NCG Website Homepage Selector** and the information you provided about your institution.

It gives you a preview of what your institution's homepage could look and feel like. The recommended colour palette, sections and overall visual style are based on your responses to the amount of photo content available, and your preferred colour style.

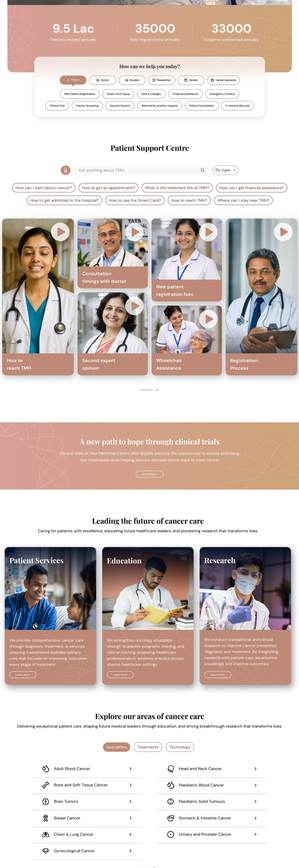
The preview is shown on a desktop screen. The recommended design is responsive and will also adapt to mobile screens.

Disclaimer: The images, text and sections shown in this preview are examples and have not been customised for your institution. You can use the **NCG Website Design Toolkit** to customise the content, sections and images to suit your institution's needs.

Recommended Homepage Preview

Homepage Template:
Large

Colour Palette:
Balanced | Apricot



Recommended Homepage Preview

Homepage Template:
Large

Colour Palette:
Balanced | Apricot

Patient Support Centre

Ask anything about TMH...

How can I learn about cancer? | How to get an appointment? | What is the treatment fee at TMH? | How can I get financial assistance? | How to get admitted to the hospital? | How to use the Smart Card? | How to reach TMH? | Where can I stay near TMH?

View More

A new path to hope through clinical trials

Clinical trials at Tata Memorial Centre offer eligible patients the opportunity to access promising new treatments while helping doctors discover better ways to treat cancer.

Know More

Leading the future of cancer care

Caring for patients with excellence, educating future healthcare leaders, and pioneering research that transforms lives.

Patient Services

We provide comprehensive cancer care through diagnosis, treatment, & services, ensuring coordinated multidisciplinary care that focuses on improving outcomes every stage of treatment.

Learn more

Education

We strengthen oncology education through academic programs, training, and clinical learning, preparing healthcare professionals to advance cancer care, diverse healthcare settings.

Learn more

Research

We conduct translational and clinical research to improve cancer prevention, diagnosis, and treatment. By integrating research with patient care, we advance knowledge and improve outcomes.

Learn more

Explore our areas of cancer care

Delivering exceptional patient care, shaping future medical leaders through education, and driving breakthrough research that transforms lives.

Specialities | Treatments | Technology

- Adult Blood Cancer
- Bone and Soft Tissue Cancer
- Brain Tumors
- Breast Cancer
- Chest & Lung Cancer
- Gynecological Cancer
- Head and Neck Cancer
- Paediatric Blood Cancer
- Paediatric Solid Tumours
- Stomach & Intestine Cancer
- Urinary and Prostate Cancer

View All

WELCOME TO TMH

Dr. C.S Pramesh

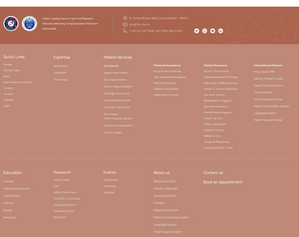
Tata Memorial Centre is amongst the oldest and largest cancer centres in the world, with over 80 years of exceptional patient care, high-quality training and innovative cancer research. Over the years, it has grown in size and stature, maintaining its pre-eminent position at the forefront of national and global cancer control efforts.

Compassionate patient care remains the major focus at Tata Memorial Centre, with eleven Disease Management Groups (or multidisciplinary teams) breaking departmental silos and providing optimal care for every patient. This emphasis on team approach leverages the extensive experience and expertise of various specialities, thereby providing patients with evidence-based, yet individualised care, tailored not just to the cancer but also the patient's unique physical, emotional and psychosocial needs.

Read More

Patient Stories

Real experiences that reflect the strength, hope, and humanity behind every cancer journey.



Where the future leaders of oncology are shaped

Meet alongside leading experts and be a part of a 40+ year institution driving innovation, research, and excellence in cancer care globally.

Learn More

Conferences

Strengthening cancer care through collaboration and shared knowledge.

FAQ

Explore answers organised for patients, caregivers, students, doctors, and researchers.

All | For Patients | For Doctors | For Students | For Researcher | For Donators

- How can I register as a new patient at Tata Memorial Hospital?
- What documents should I bring for my first visit?
- Do I need an appointment before visiting the hospital?
- Can I seek a second opinion from Tata Memorial Hospital?
- Does Tata Memorial Hospital provide financial assistance?
- Does Tata Memorial Hospital provide financial assistance?
- Are international patients treated at Tata Memorial Hospital?
- How can I access my medical reports online?

View More

NCG Website Homepage Selector | NCG Website Design Toolkit

NATIONAL CANCER GRID
COLLABORATION FOR CANCER CARE
TATA Memorial Hospital, Dr. Ernest Borges Road, Parel, Mumbai - 400012
ncg@tmc.gov.in
+91-22 24177000, 24177300, 69537300