Gear Tensioner Assembly

View Materials List

Overview

Build the front connector and gear train, then install lock and tensioning hardware.

Steps

Step 1: Prepare inner gear screw and nut

- Insert a 1-1/4 inch 10-32 screw into InnerGear from the circular side.
- Thread a 10-32 nut until seated in the underside cutout.
- Apply a small amount of superglue to secure the screw head/threads and seat fully.
- Allow adhesive to cure before continuing.

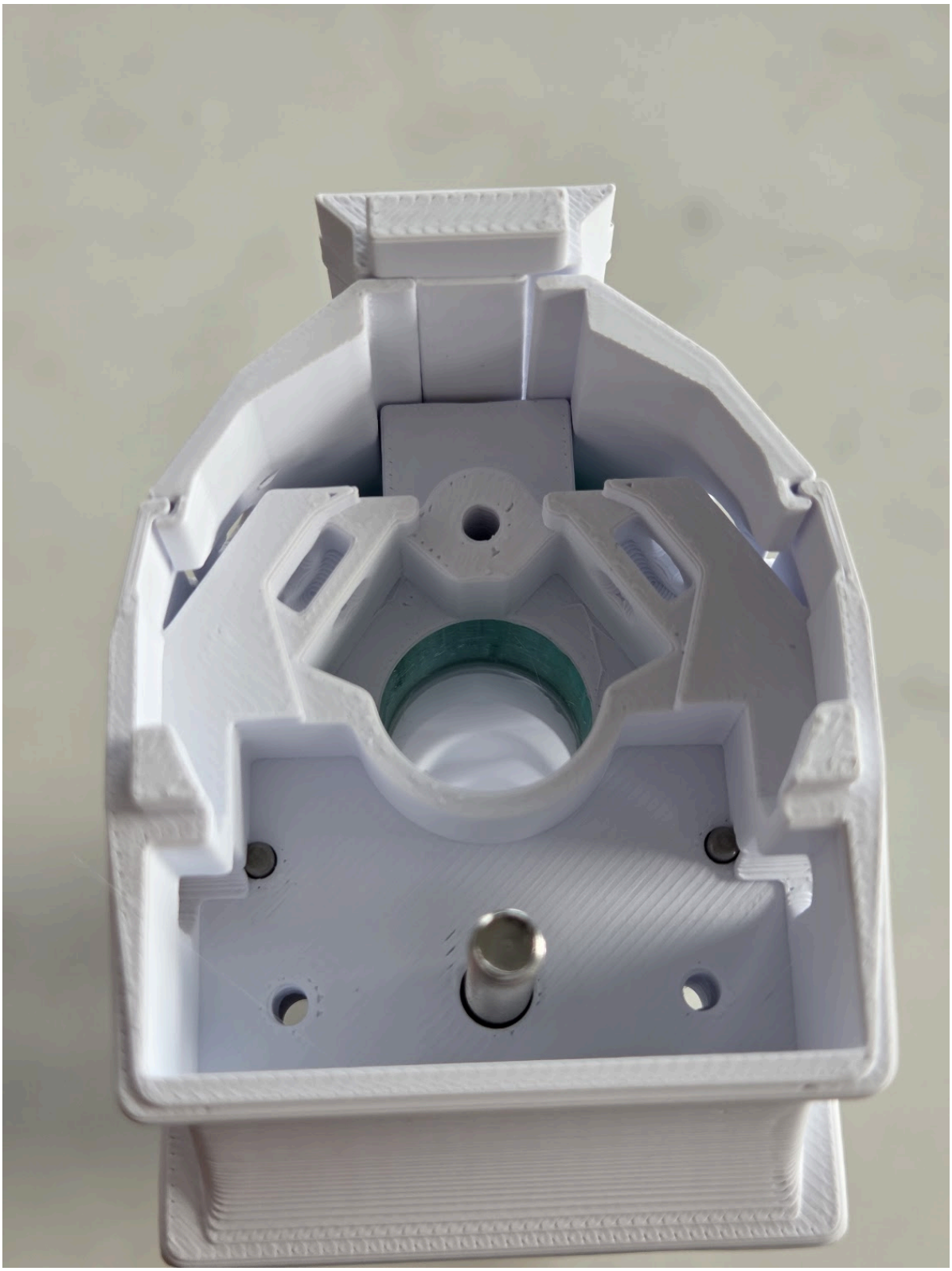

Step 2: Build connector cap gear stack
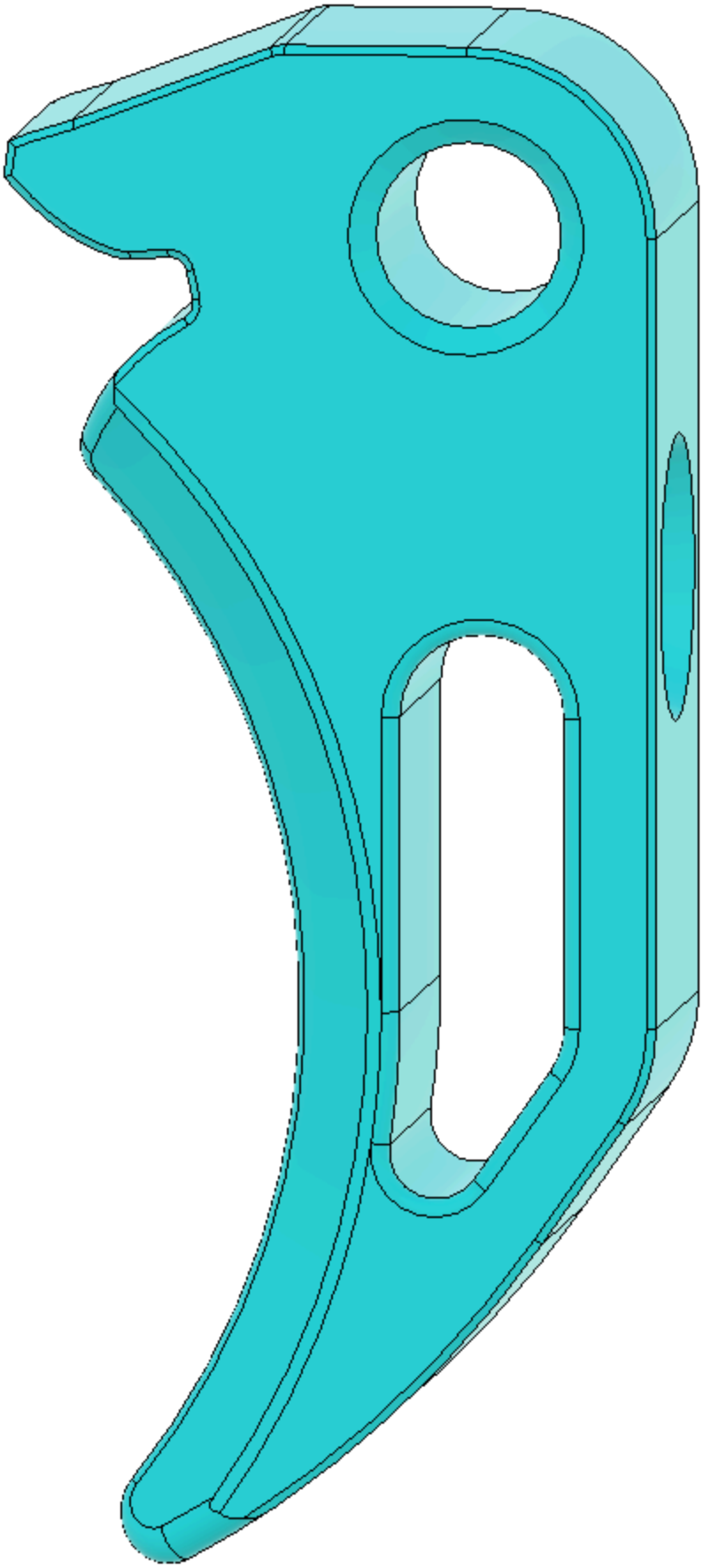
- Place FrontConnectorCap on the selected shroud.
- Fasten with two 6-32 x 5/16 screws in the inner bottom holes.
- Lightly lubricate the gear bed and install BarrelGear, SideGears with 3/4 inch dowels, OuterGear, and InnerGear.
- Place washer above InnerGear.