Final Assembly

View Materials List

Steps

Step 1

You are almost there! All that's left is putting the final pieces together and you will have a working blaster.

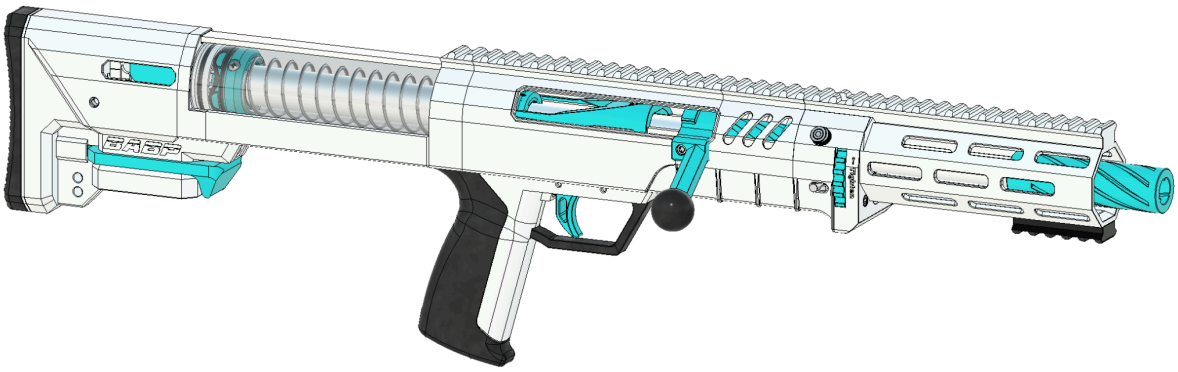

Step 2

Insert both BodyBars into the StockAssembly with the circular notch facing up. Slide them in fully, making sure the notch aligns with the hold through the side of the StockAssembly, then insert a Quick-Release Pin to lock them in place.

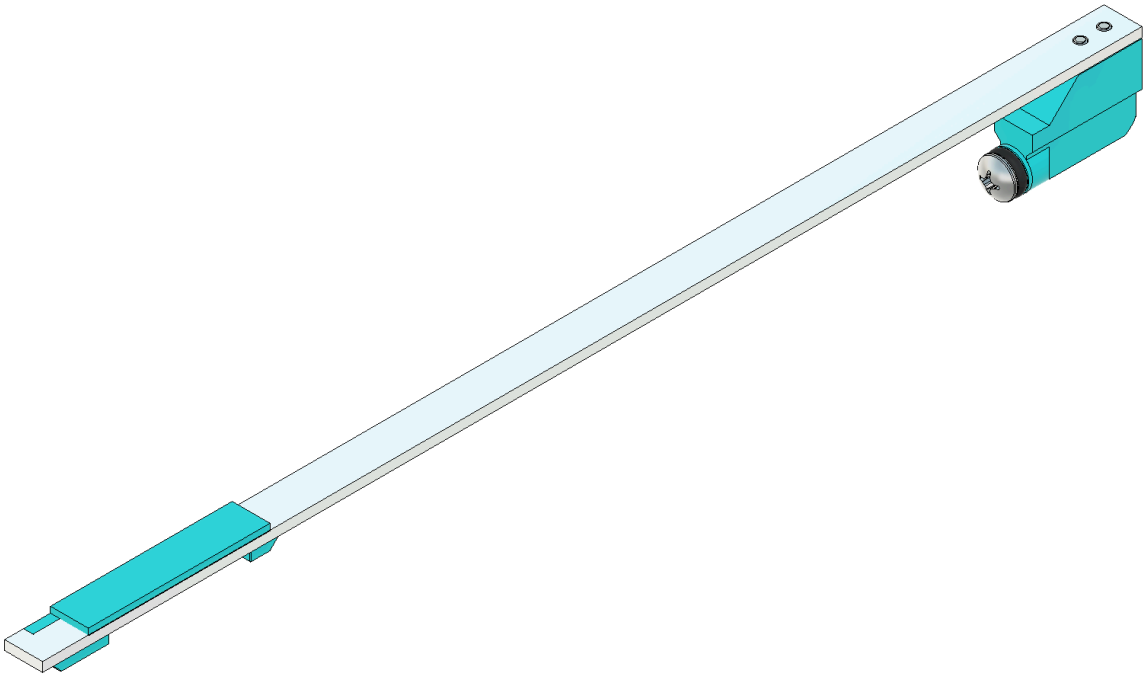

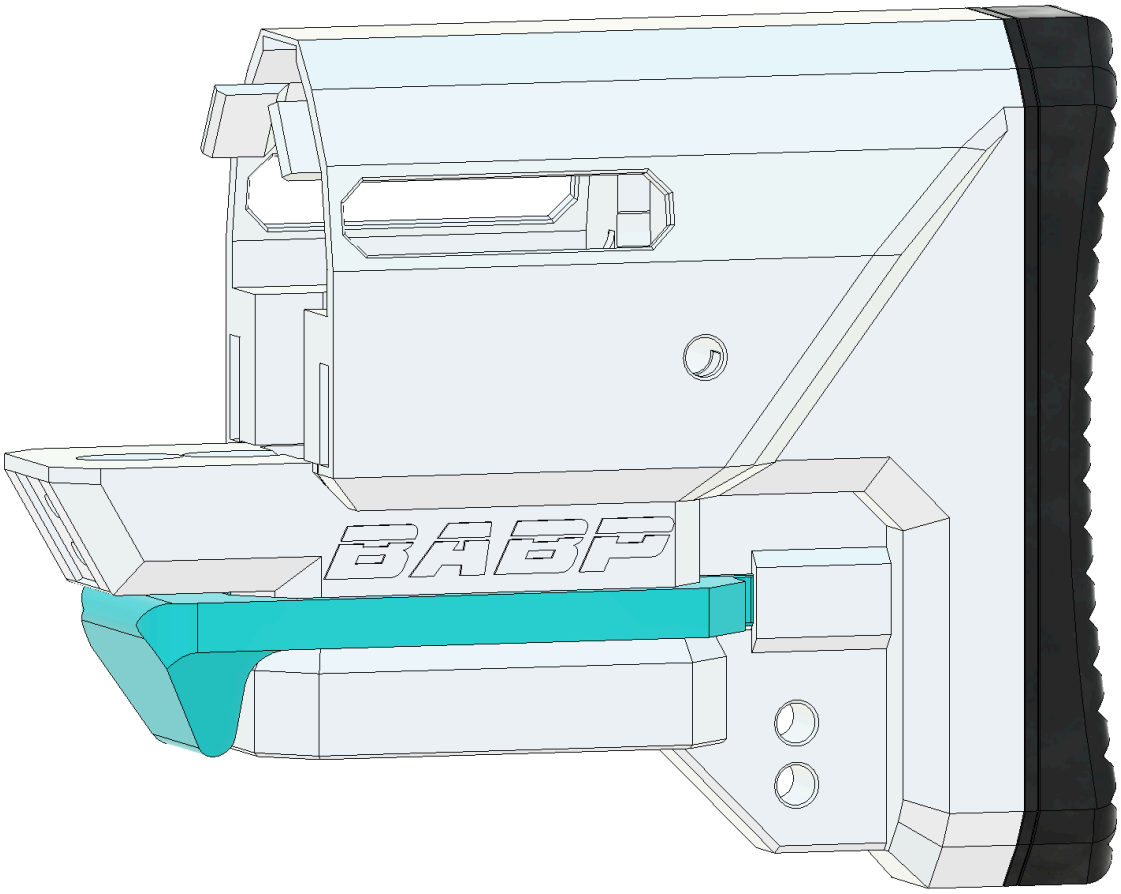
BABP

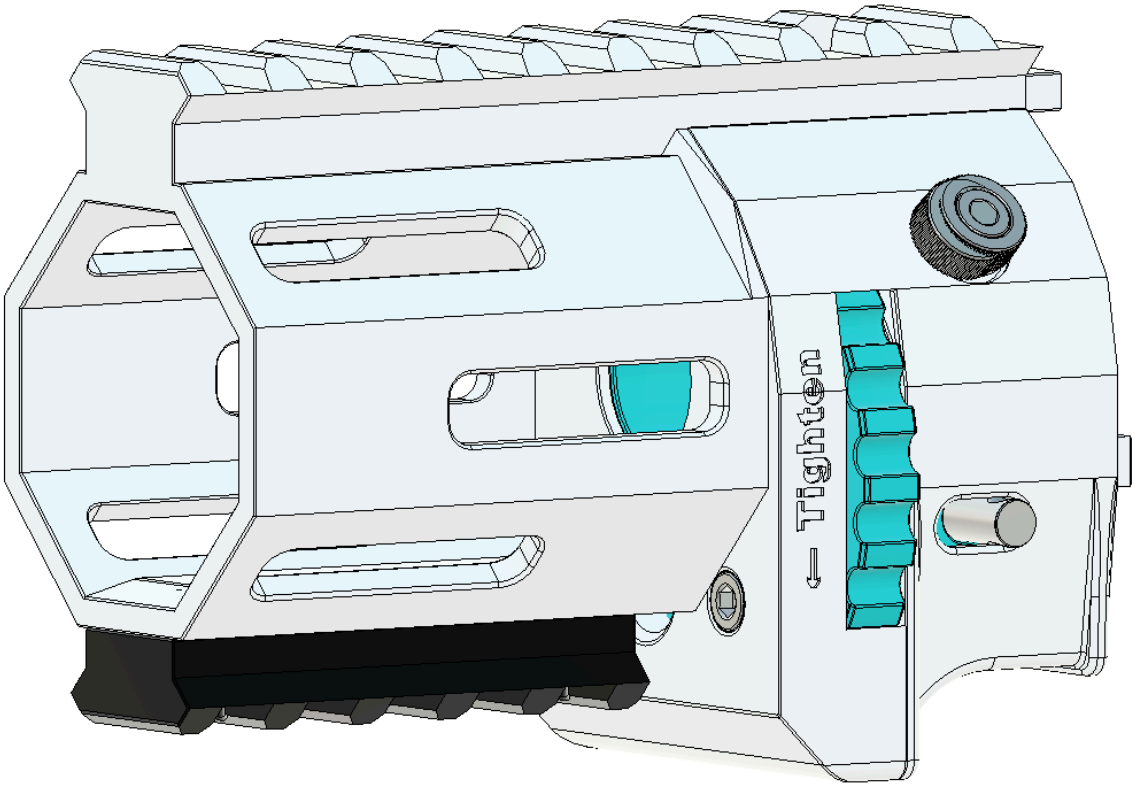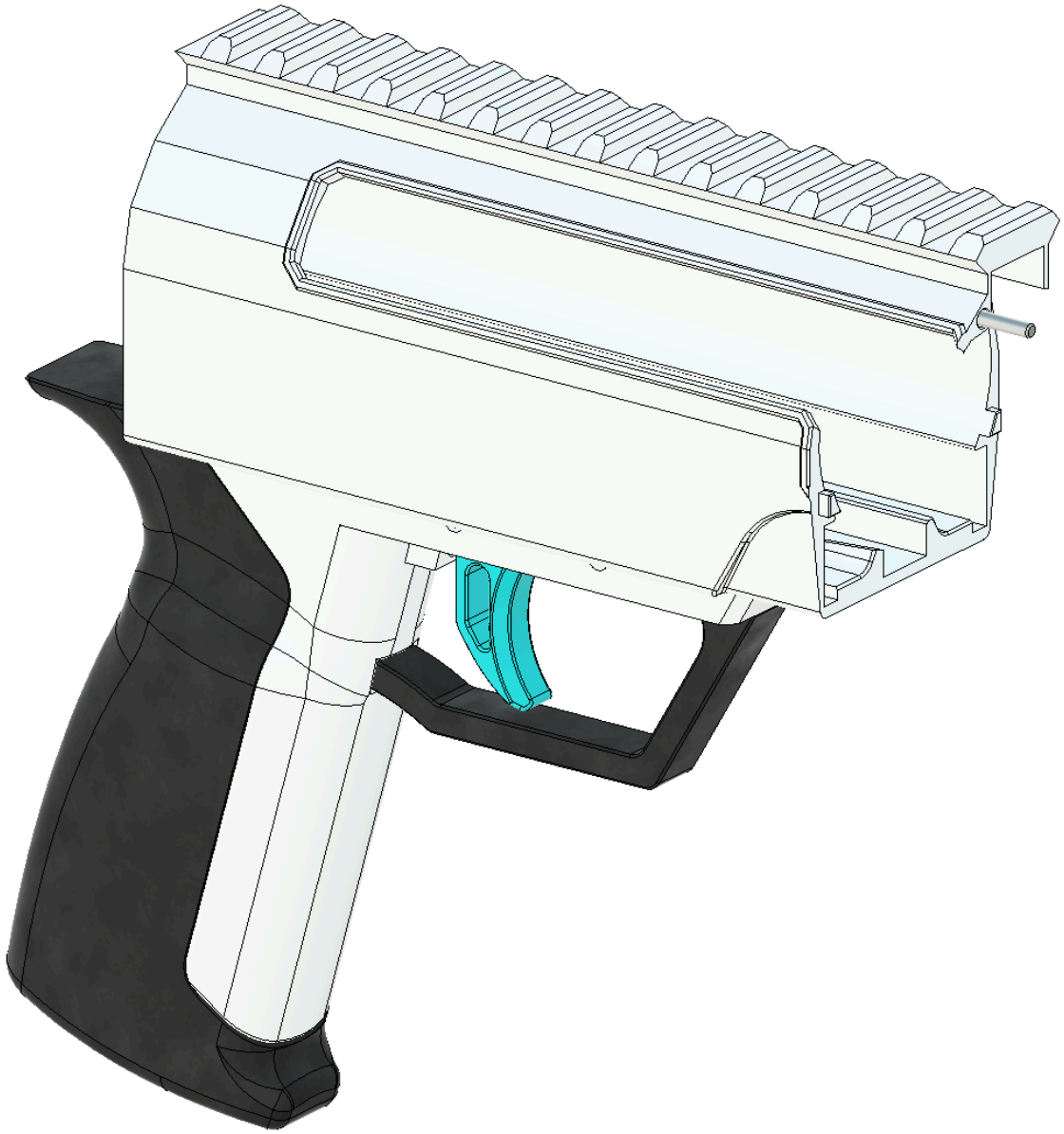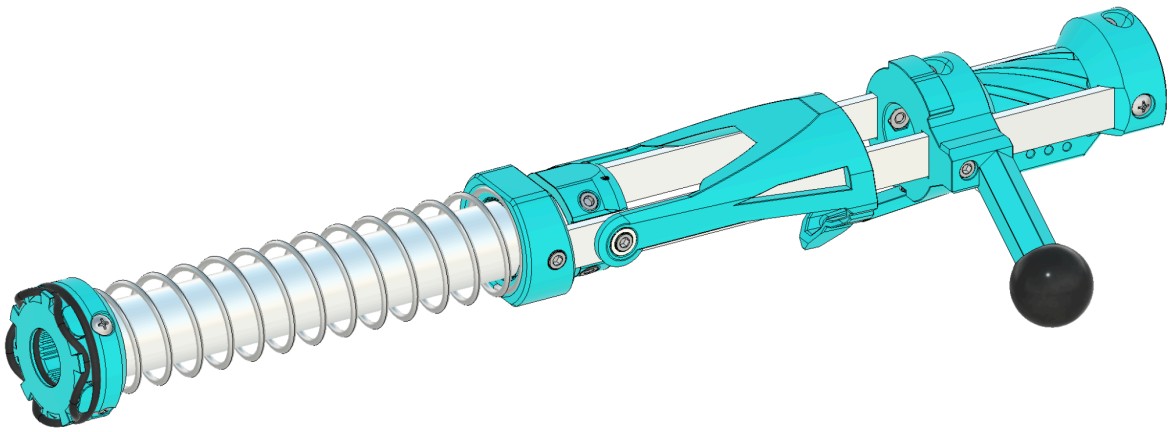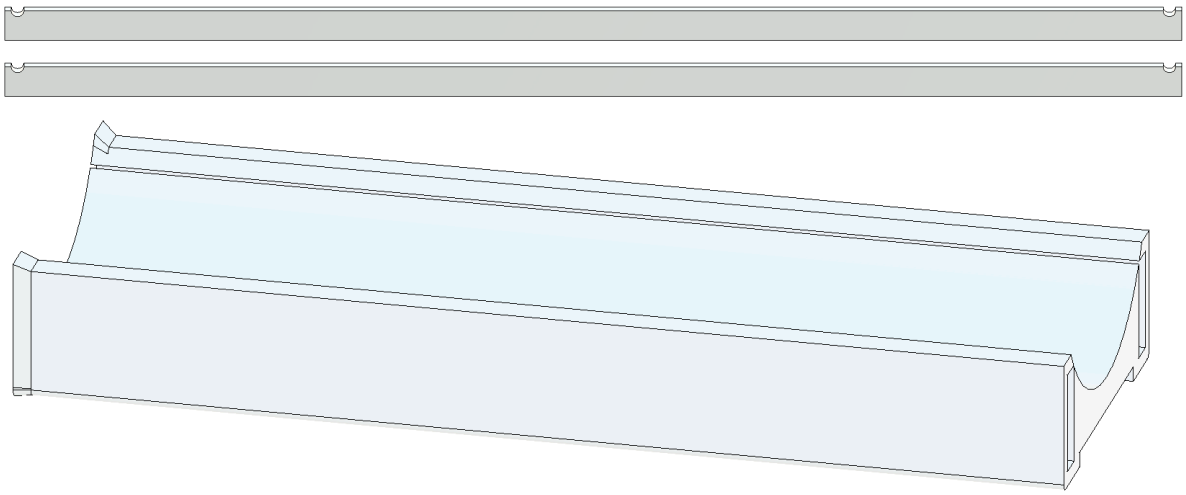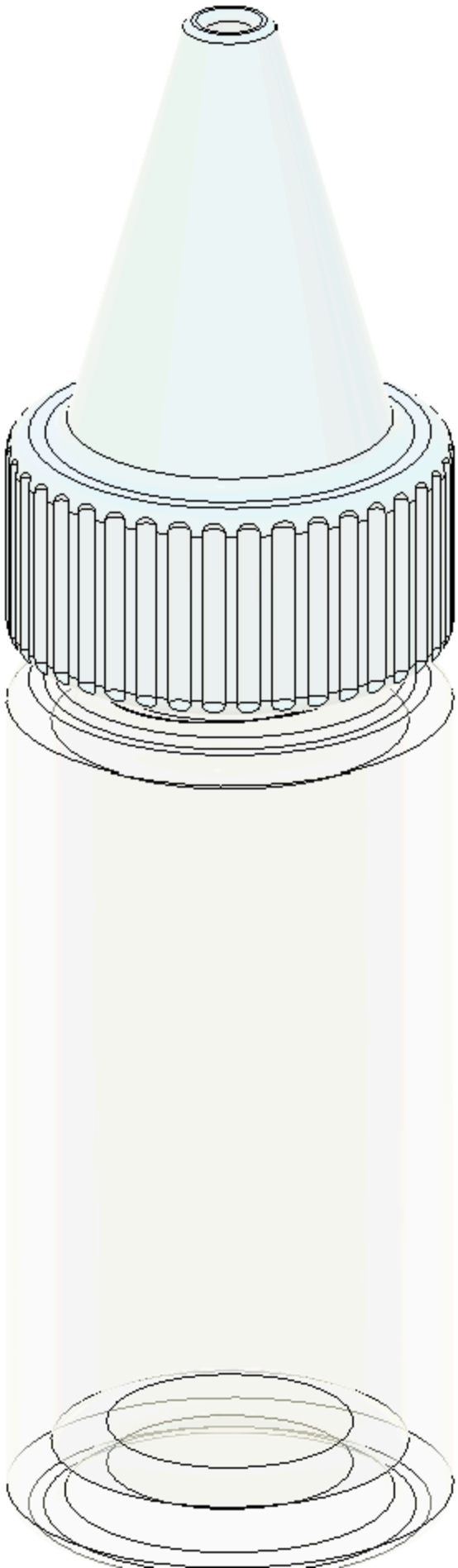
Tighten