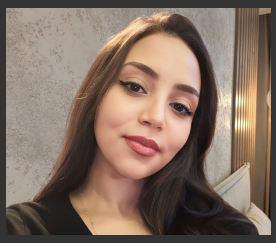

dorraboucharbia1@gmail.com
Paris, France
0746509141
Île de France, France

Computer skills

Artificial Intelligence (AI)
Python OOP - Machine Learning - Deep Learning - Kaggle - TensorFlow - Numpy - Scipy - Pandas - Scikit-learn - Keras - Langchain - OpenCV - Tesseract - Computer Vision - NLP - OCR - OpenCV - Flask - FastAPI - SQL - PL-SQL - SQLite3 - Microsoft Excel - Power BI – Power Query

Full-Stack Development
ExpressJS – NodeJS - ReactJS – React Native – NextJS - JAVA - MySQL - Oracle - MongoDB - Docker - Git - GitHub - Postman - Android Studio - Xcode - AWS – Azure – Google Cloud - Figma - Algorithmes C - PyCharm - VS Code - IntelliJ - MCP server - Coolify

Cetifications

Google Data Analytics (Google)

Machine Learning With Paython (IBM)

Create ML Models With BigQuery ML (Google Cloud)

Google Project Management (Google)

Google UX Design (Google) and more...

Skills

Application Development in Python

End-to-End Development Project Management

Fluent in English

Assets

Time Management

Organizational Skills

Communication Skills

Teamwork

Languages

English

French

Italian

Dorra Boucharbia

Looking for a Master's degree (M2) in Artificial Intelligence through an apprenticeship program

Former Software Engineering student in the Engineering Program at ESIEA Paris.

Professional Experience

- **Artificial Intelligence and full stack NextJS developper Final year internship**
  Since February 2026 Twenty Paris - France
  Developing an intelligent LinkedIn extension platform powered by an agent.
- **Full-Stack Web Internship**
  From September 2025 to December 2025 Twini Paris - France
  Developed the interface and CRUD operations for administrative transactions.
- **FYP Internship and Summer Internship in Full-Stack Web and Mobile**
  From February 2025 to July 2025 INNO ThinkLab Sousse - Tunisia
  Designed and developed web and mobile application interfaces.
- **Artificial Intelligence Internship**
  From July 2024 to August 2024 Asr développement Sousse - Tunisia
  Integrated NLP and OCR models into the DMS (Document Management System) to automatically identify document types and extract key information for metadata generation.
- **Web and AI Development Internship**
  From March 2024 to June 2024 Terraform TN Sousse - Tunisia
  Created and maintained websites, including UI/UX design.
  Implemented an efficient automated machine learning pipeline.
- **Internship in IT Support and General Technical Skills**
  From July 2020 to August 2020 Rapid Post Kairouan - TUNISIA
  Technical Support and IT Troubleshooting Management.
  Collaboration and Communication: Teamwork and interaction with clients.

Academic Projects (Individual)

- **Online Exam Quiz**
  2025 Served as the instructor for this workshop at EPI Sousse Tunisia
  Created online exams in the form of quizzes, using vouchers to grant access via email.
- **Deep Learning – Real Estate Price Prediction**
  2024 EPI Sousse Tunisia
  Performed rigorous data cleaning to enable comprehensive data visualization for analyzing market dynamics, optimizing model performance, and predicting trends.
- **Cryptocurrency Analysis – Finance & Banking**
  2024 EPI Sousse Tunisia
  Advanced data handling: filtering, merging, cleaning, and exploring data to create effective visualizations and extract key insights.
- **Healthcare Decision Support System**
  2024 EPI Sousse Tunisia
  Structured and analyzed healthcare data to extract actionable insights, optimizing a classification model through feature selection, resulting in an efficient and interpretable decision support system.
- **Finance with Power BI**
  2023 EPI Sousse Tunisia
  Utilized Power BI to analyze and visualize financial data by preparing data with Power Query, modeling relationships, and designing interactive dashboards.

Education

- **Engineering Degree in Computer Science**
  From 2025 to 2026 ESIEA Paris France
- **Engineering Degree in Computer Science (English)**
  From 2023 to 2025 EPI Sousse Tunisia
- **Preparatory Program for Engineering Studies – Mathematics & Physics (MP)**
  From 2019 to 2022 ESSTHS Sousse Tunisia