Testimonial for Margaret Edmondson

Hi Margaret,

I wanted to send a proper thank-you for the "Dolphin Watch" piece. It arrived yesterday and it is absolutely perfect for our Charleston beach

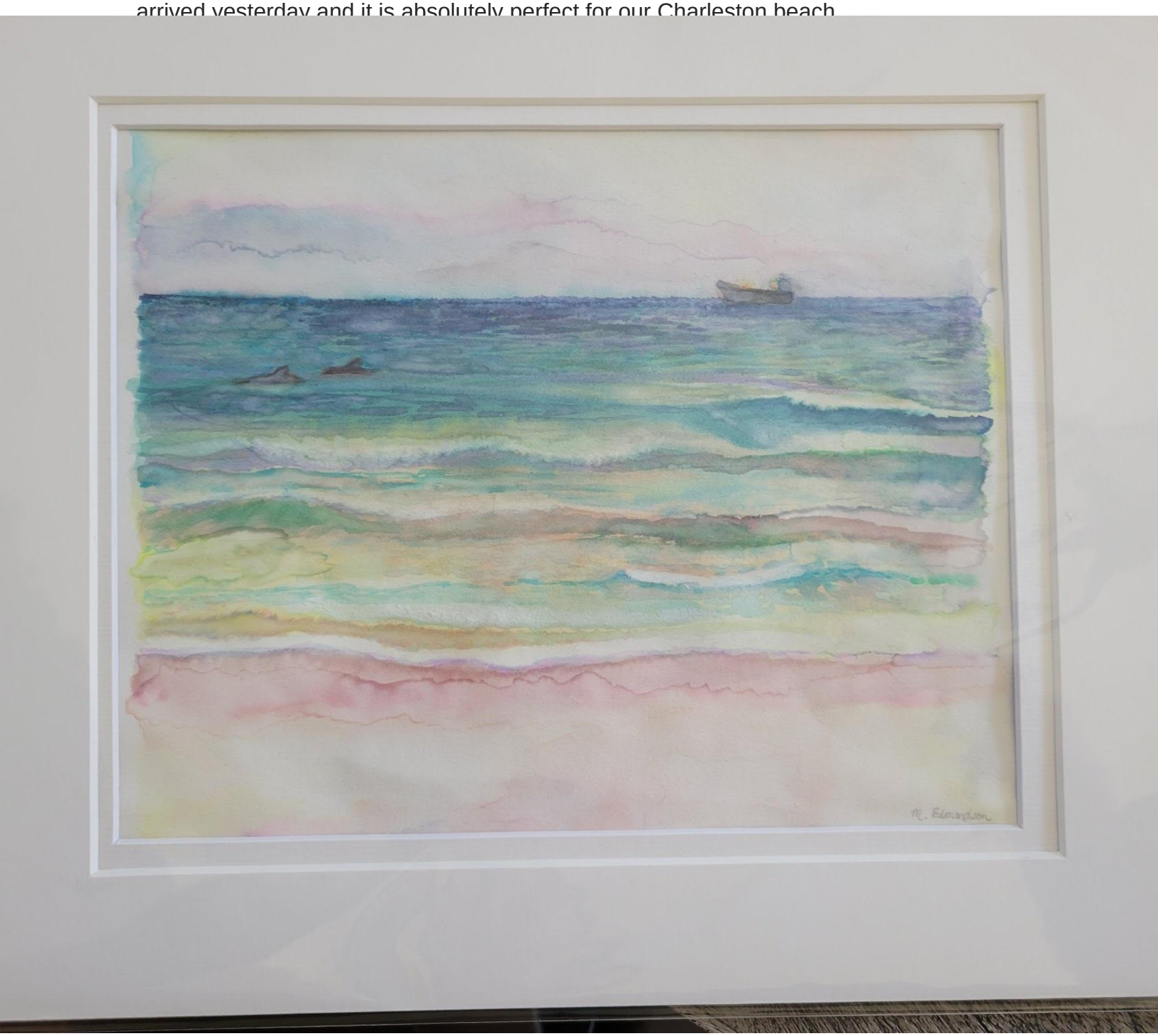

"Dolphin Watch" — hanging in our beach house