QuantumSEC (QSE) Token

WHITE PAPER. MARCH 2025

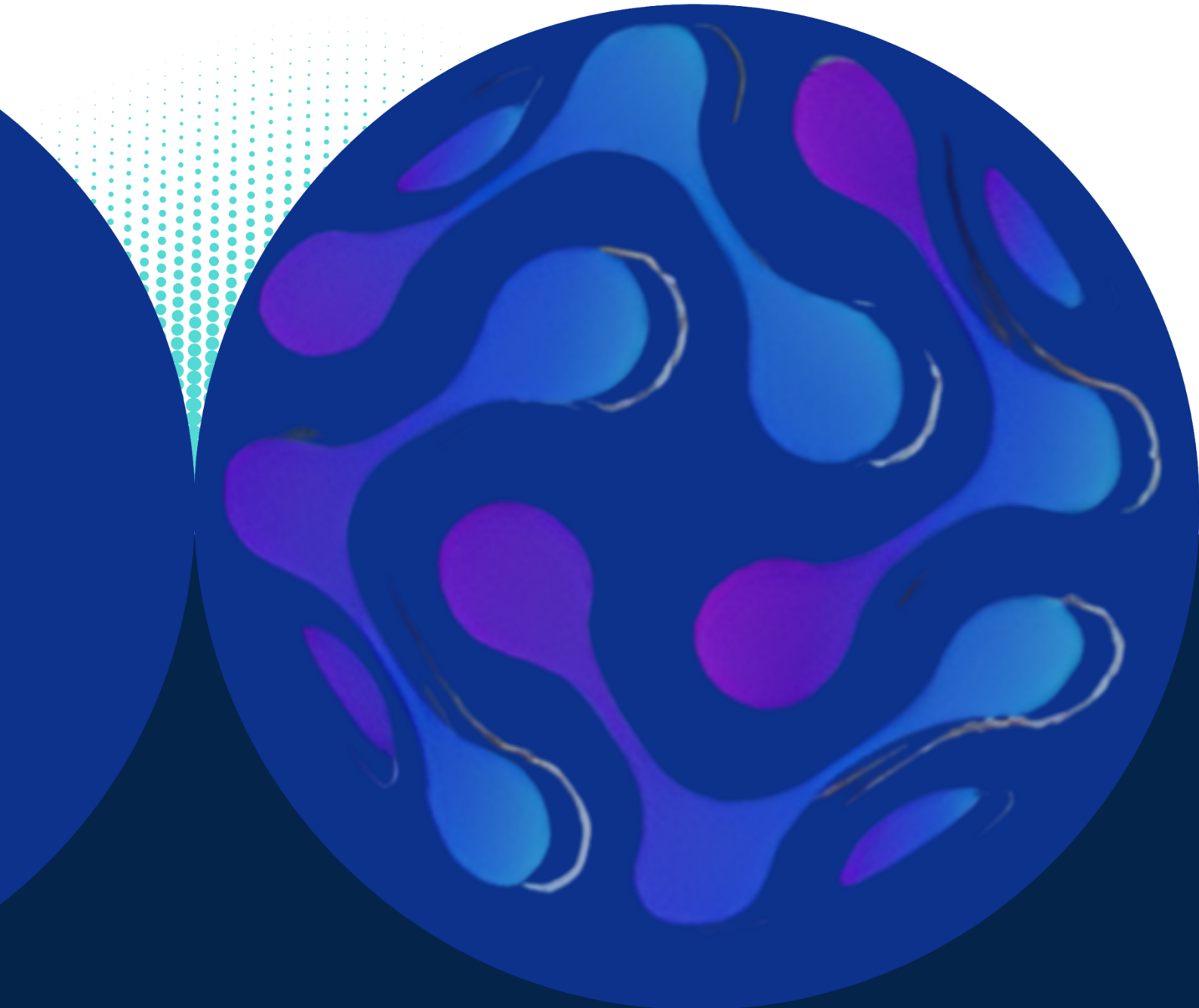

Table of Contents

01 Introduction

02 Problem Statement

03 QSE Solution Overview

04 Technical Capabilities

05 Token Utility

06 Use Cases

07 Tokenomics

08 Market Opportunity

09 Roadmap

10 Conclusion

01 Introduction

1.1 Overview of QSE Token

The **QSE Token** is a revolutionary cryptocurrency designed to power the **Quantum Security Ecosystem (QSE)**, a decentralized platform that integrates quantum-resistant blockchain, artificial intelligence (AI), and decentralized identity (DID) technologies. The QSE Token is the native utility token of the ecosystem, enabling secure transactions, governance, and access to advanced features.

1.2 The Role of QSE Token in the Ecosystem

The QSE Token plays a pivotal role in the ecosystem by:

- **Providing Liquidity:** Ensuring seamless transactions and operations within the platform.
- **Enabling Access:** Granting users access to advanced quantum-secure features and tools.
- **Facilitating Governance:** Allowing token holders to participate in decision-making processes.
- **Incentivizing Participation:** Rewarding users for contributing to the ecosystem through staking, data sharing, and security enhancements.

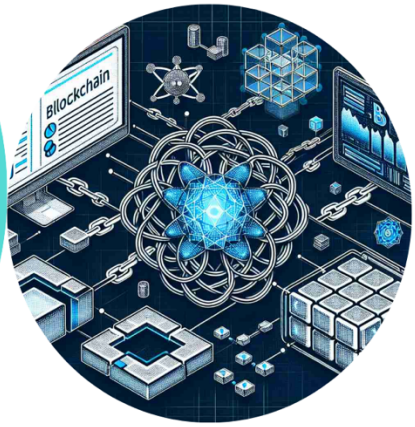

02 Problem Statement

2.1 Challenges in Traditional Systems

Traditional security systems face significant challenges, including:

- **Vulnerability to Quantum Attacks:** Current cryptographic systems are at risk of being compromised by quantum computers.
- **Centralized Control:** Centralized systems are prone to single points of failure and data breaches.
- **Inefficient Key Management:** Traditional key management systems lack scalability and are often insecure.

2.2 The Need for Quantum-Secure Solutions

The rise of quantum computing necessitates the development of quantum-resistant solutions that can:

- **Secure Data:** Protect sensitive information from quantum attacks.
- **Decentralize Control:** Eliminate single points of failure through decentralized systems.
- **Enhance Key Management:** Provide scalable and secure key management solutions.

03 QSE Solution Overview

The QSE Token integrates quantum-resistant cryptography, AI-driven security, and blockchain technology to create a secure and scalable ecosystem.

3.1 How it Works

- The QSE Token uses Quantum Key Distribution (QKD) to ensure that transactions and communications are protected by the laws of physics, making them virtually unbreakable.
- Built on a secure decentralized system, the QSE Token enables fast, low-cost transactions while maintaining the highest security standards.

3.2 Technology

- Quantum-Resistant Algorithms: Protects against quantum computing threats.
- Smart Contracts: Enables secure, self-healing, automated transactions and agreements.
- Decentralized Architecture: Ensures transparency and resilience against attacks.

3.3 Key Features

- Advanced Security & AI Integration: AI-powered real-time fraud monitoring and automated security compliance.
- Decentralized Financial & Energy Applications: Scalable, secure DeFi transactions with low fees and high-speed settlements, and blockchain-based smart grid security for decentralized energy storage systems.
- Proof of Activity (PoA) Incentive Model: A user-friendly interface that allows users to earn QSE tokens by validating transactions, participating in security audits, and contributing to AI-driven fraud prevention.
- AI Security Agents: These operate within a multi-agent framework, collaborating with other AI agents like compliance agents to enhance the ability to detect, mitigate, and disrupt cyber threats.

04 Technical Capabilities

HCISS, LLC QuantumSEC (QSE) token powers a secure, decentralized ecosystem built to protect identities, digital assets, and infrastructure in a world increasingly at risk from cyber threats and quantum-era vulnerabilities. It operates on a smarter and safer decentralised cloud platform that supports cybersecurity, finance, logistics, and energy systems with:

- AI-driven threat detection
- Quantum-resistant cryptography
- Autonomous agents for adaptive protection
- Secure identity and access management
- Encrypted decentralized data storage

This architecture allows real-time responses to cyber threats, automated identity verification, and secure data transactions across a distributed, self-governing network.

4.1 Intelligent Threat Detection (AI-Powered)

QSE uses artificial intelligence and quantum cryptography to constantly monitor and learn from digital activity, spotting unusual patterns and neutralizing threats before damage can occur. Features include:

- Real-time monitoring of digital systems
- AI that learns and improves with every interaction
- Automated security agents that react and respond instantly

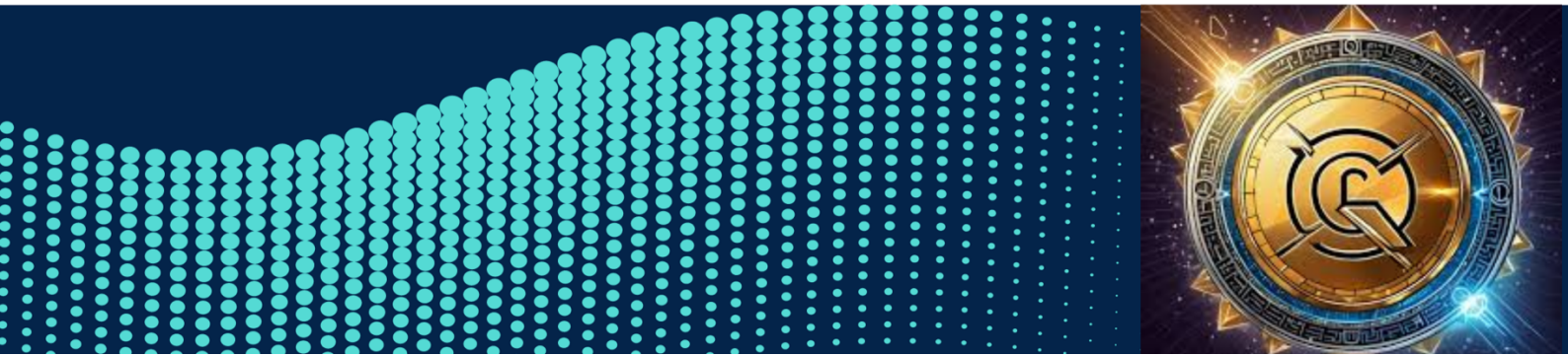

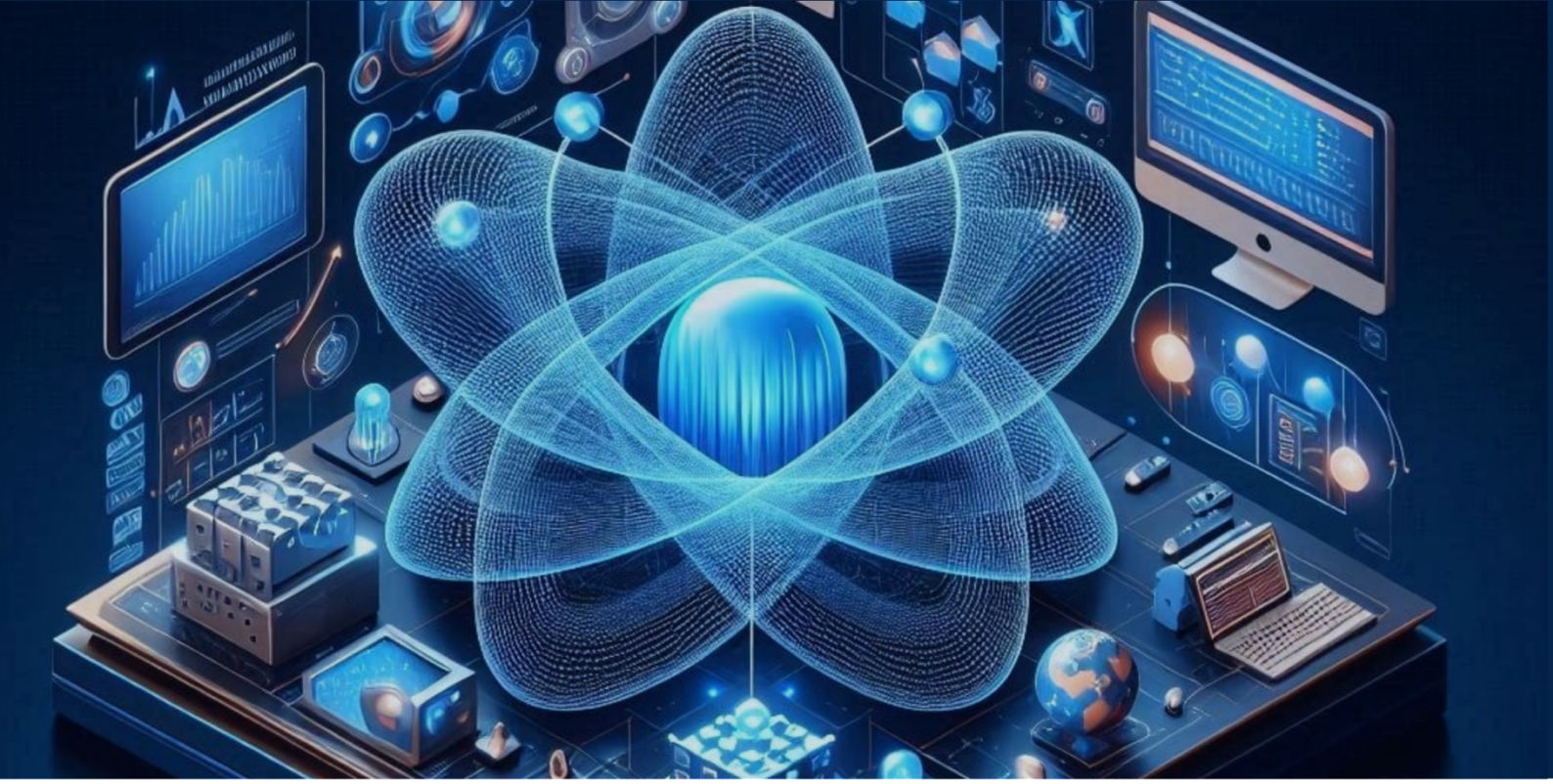

4.2 Decentralized Token-powered Data Storage

With QSE, sensitive data like ID records, cybersecurity logs, and energy usage can be stored securely and privately across a decentralized network.

- Use QSE tokens to store or retrieve encrypted data
- No central storage provider – users control access
- Ideal for regulated industries needing compliance and control

4.3 Quantum Key Infrastructure (QKMS)

QSE integrates Quantum Key Distribution (QKD) to securely manage encryption keys — even against future quantum computer attacks. QKMS Key features include:

- Quantum key exchange that's tamper-proof by design
- Keys split and distributed (sharded) across multiple nodes
- No single point of failure, thanks to threshold cryptography

4.4 Self-Sovereign Identity & Access Control (DID)

QSE supports a decentralized identity system where users own and control their digital ID — not governments or tech giants.

- Identity stored in a personal secure wallet, not a database
- Authentication secured by quantum-proof encryption
- Privacy-preserving, permission-based sharing

05 Token Utility

5.1 Access to Advanced Features

QSE Token holders gain access to advanced features within the platform, including:

- **Quantum-Secure Tools:** Access to quantum-resistant cryptographic tools and services.
- **AI-Driven Analytics:** Use of AI-powered security analytics for threat detection and mitigation.

5.2 Staking and Rewards

Users can stake QSE Tokens to earn rewards and contribute to the platform's security. Features include:

- **Staking Returns:** Earn returns based on the performance of the platform.
- **Loyalty Programs:** Participate in loyalty programs to earn additional rewards.

5.3 Governance and Voting Rights

QSE Token holders have **governance rights** and can participate in key decision-making processes. Features include:

- **Voting Power:** Vote on platform upgrades and strategic initiatives.
- **Governance Rewards:** Earn rewards for active participation in governance activities.

5.4 Liquidity Provisioning and DeFi Integration

QSE Tokens can be used for **liquidity provisioning** and integration with decentralized finance (DeFi) protocols. Features include:

- **Liquidity Pools:** Contribute QSE Tokens to liquidity pools to facilitate trading.
- **Yield Optimization:** Participate in DeFi protocols to earn yields through staking and liquidity mining.

06 Tangible Use Cases

Financial Institutions

Use Case: Fraud detection and identity security.
Action: Financial institutions can use QSE Tokens to secure transactions and verify identities using quantum-resistant encryption.
Value Add : Reduced fraud losses, enhanced customer trust, and compliance with global security standards.

Energy Providers

Use Case : Smart metering, electric vehicle (EV) charging payment systems, and grid management.
Action : Energy providers can integrate QSE Tokens into their systems to enable secure, low- cost transactions for EV charging and grid management.
Value Add: Improved operational efficiency, reduced transaction fees, and enhanced security for energy infrastructure.

Cybersecurity Firms

Use Case: AI-driven risk assessment and threat mitigation.
Action: Cybersecurity firms can leverage QSE Tokens to access AI-powered security agents for real-time threat detection and mitigation.
ValueAdd : Enhanced ability to detect and respond to cyber threats, reducing risk for clients.

DeFi Platforms

Use Case: Secure lending, staking, and asset protection.
Action: Decentralized Finance (DeFi) platforms can use QSE Tokens to secure transactions and protect user assets with quantum-resistant encryption.
Value Add: Increased user confidence, reduced risk of hacks, and compliance with regulatory requirements.

07 Tokenomics

7.1 Allocation Breakdown

The total supply of QSE Tokens is capped at **1,000,000,000 QSE**, with the following allocation:

Development and Operations

40%
(400,000,000 QSE)

Community Incentives

20%
(200,000,000 QSE)

Research & Development

20%
(200,000,000 QSE)

Partnerships & Marketing

15%
(150,000,000 QSE)

Reserve Fund

5%
(50,000,000 QSE)

7.2 Monthly Unlock Schedule

The QSE Tokens will be released over a **24-month period**, with monthly unlocks starting from the Token Generation Event (TGE). The schedule ensures a gradual release of tokens to maintain market stability.

7.3 Tokenomics Utilization

- **Quantum Security Fund:** Tokens will be used to fund the development of quantum-resistant technologies and security enhancements.
- **Market Making:** Tokens will be allocated to maintain market liquidity and reduce price volatility.
- **Marketing:** Tokens will support promotional activities and community engagement initiatives.
- **Investments:** Tokens will be used to fund strategic partnerships and ecosystem expansion.
- **Team:** Tokens will be released post-lockup period to incentivize long-term commitment.

08 Market Opportunity

8.1 Quantum Cryptography Market

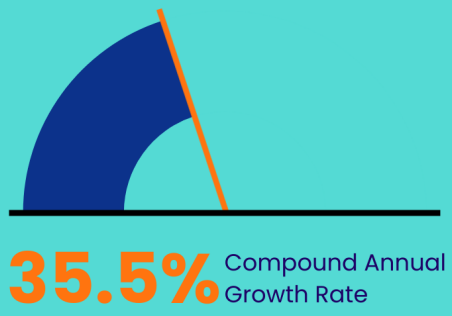

8.2 AI in Cybersecurity Market

8.3 Crypto Security Market

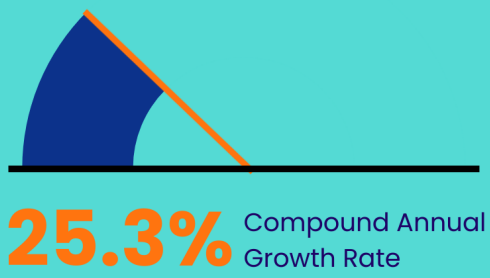

8.4 Combined HCISS AI-driven security solutions Market

Driven by rising Cyber threats, Quantum Computing advancements, and cryptocurrency expansion

09 RoadMap

Foundation and Pilot

Phase 1 - Q1 2025

Infrastructure Setup and Smart Contract Basics implementation. Launching small pilot program while focusing on stakeholder onboarding to establish a strong foundation for the network.

Careful Expansion

Phase 2 - Q2, 2025

Scaling the pilot program while implementing energy trading trials. Developing interoperability features and introducing community incentives to drive adoption and engagement.

Deeper Security and Optimization

Phase 3 - Q3, 2025

Scaling the pilot program while implementing energy trading trials. Developing interoperability features and introducing community incentives to drive adoption and engagement.

Wider Adoption

Phase 4 - Q4, 2025

Rolling out full-scale gradual deployment and establishing key collaborations. Focusing on user experience improvements and conducting thorough network assessment.

Conclusion

The **QSE Token** is at the forefront of quantum-secure blockchain technology, offering a decentralized, AI-driven ecosystem that addresses the challenges of traditional security systems. By integrating quantum-resistant cryptography, decentralized identity management, and advanced AI analytics, the QSE platform provides a robust and future-proof solution for secure transactions, key management, and threat detection.

With a clear roadmap, strategic tokenomics, and a commitment to innovation, the QSE Token is poised to revolutionize the security landscape, bridging the gap between traditional systems and the quantum era. Together, we will navigate the complexities of modern security challenges and empower users worldwide to achieve secure and efficient digital interactions.