Enterprise Service Bus

Oxford University
Software Engineering Programme
Dec 2013

Enterprise Service Bus (ESB)

- A software architecture
  - A logical intermediary through which every message flows
  - Offers a policy based approach to decide what to do to each message or interaction
- The benefits of the gateway model
  - Without a physical hub and spoke
- Many vendors offer ESB products
  - Often a layer over an existing messaging framework

ESB as the implementation of SOA

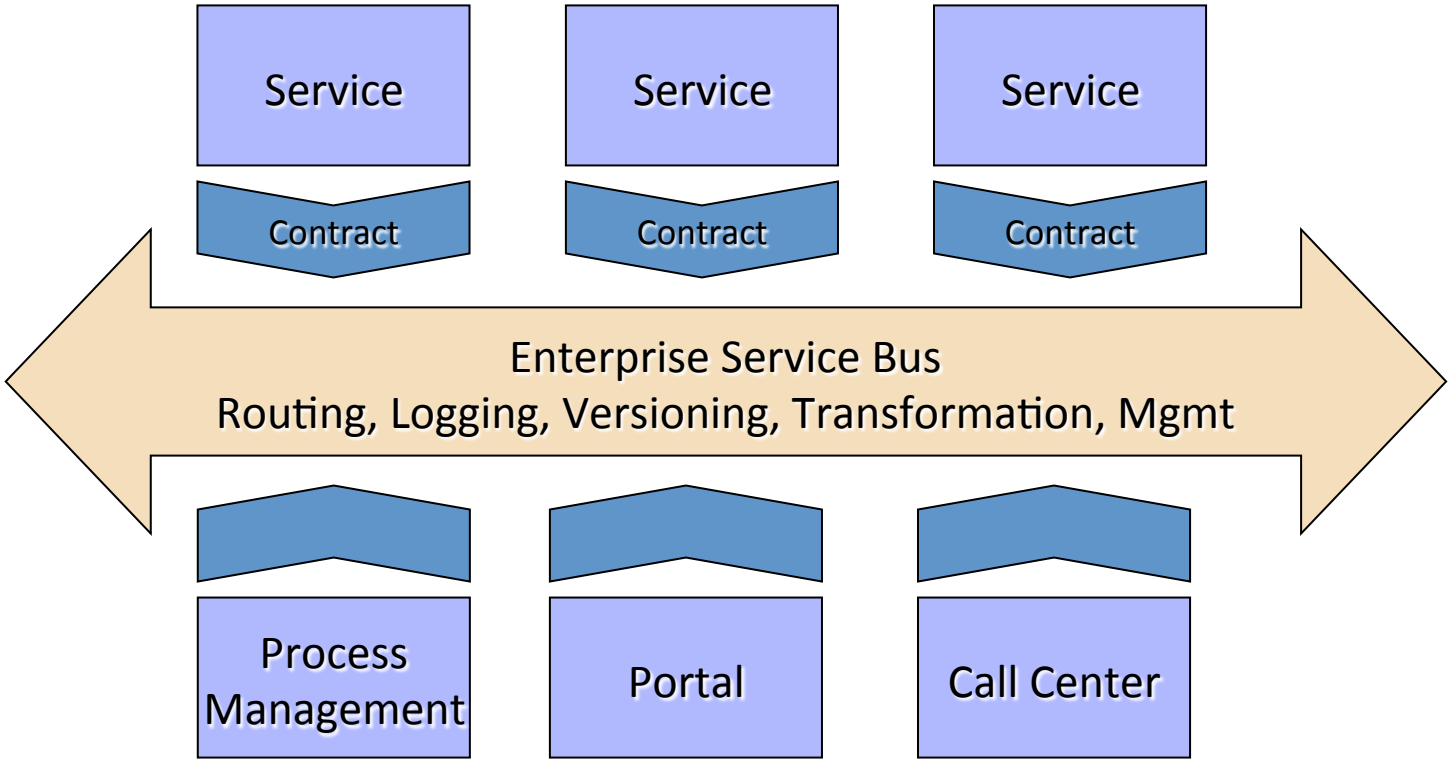

Different approaches

- Point to Point
- Traditional EAI
- ESB
- Event Driven Architecture

Pros and Cons of an ESB

Pros

- Faster and cheaper accommodation of existing systems
- Increased flexibility: easier to change as requirements change
- Standards-based
- Scales to enterprise wide deployment
- Configuration rather than coding
- No central broker

Cons

- May end up with a proprietary solution
  - no common standards for the overall config and policies yet
- Requires more hardware to run
- New skills to learn to configure ESB
- Hard to get ROI on a small number of projects

ESB options

- Proprietary
  - IBM, Oracle, Tibco, SAP
- Open Source
  - Mule, Fuse, WSO2
  - Apache ServiceMix, Apache Synapse, Apache Camel

ESB models

- Almost all ESBs work on the same principle

- Message arrives
- Sequence of actions (Pipeline)
- Message is sent on

Graphically

Apache Synapse terminology used

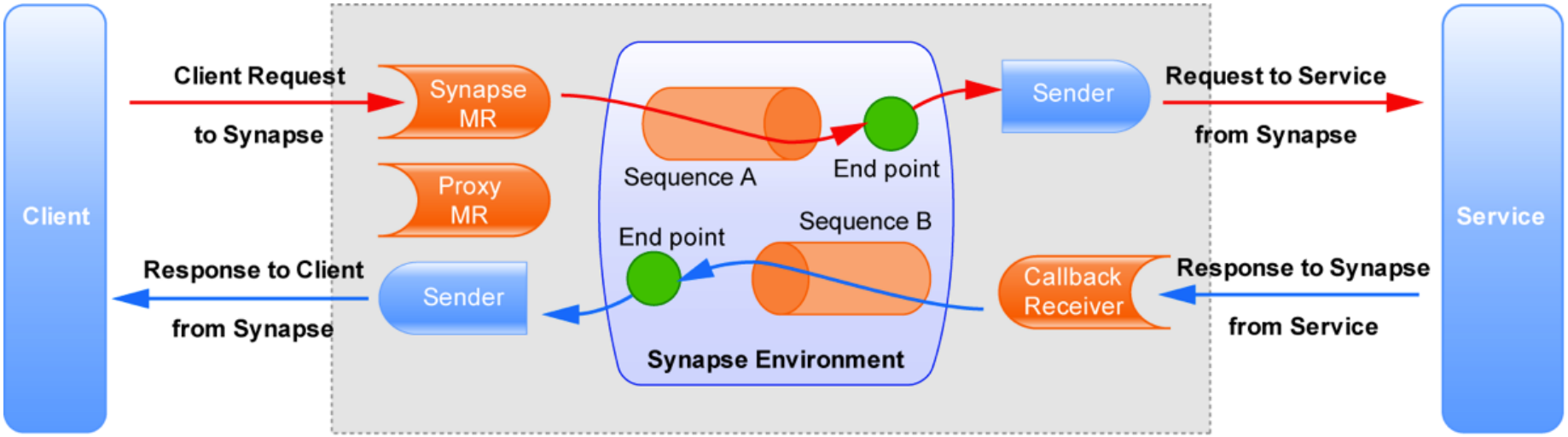

From some tooling

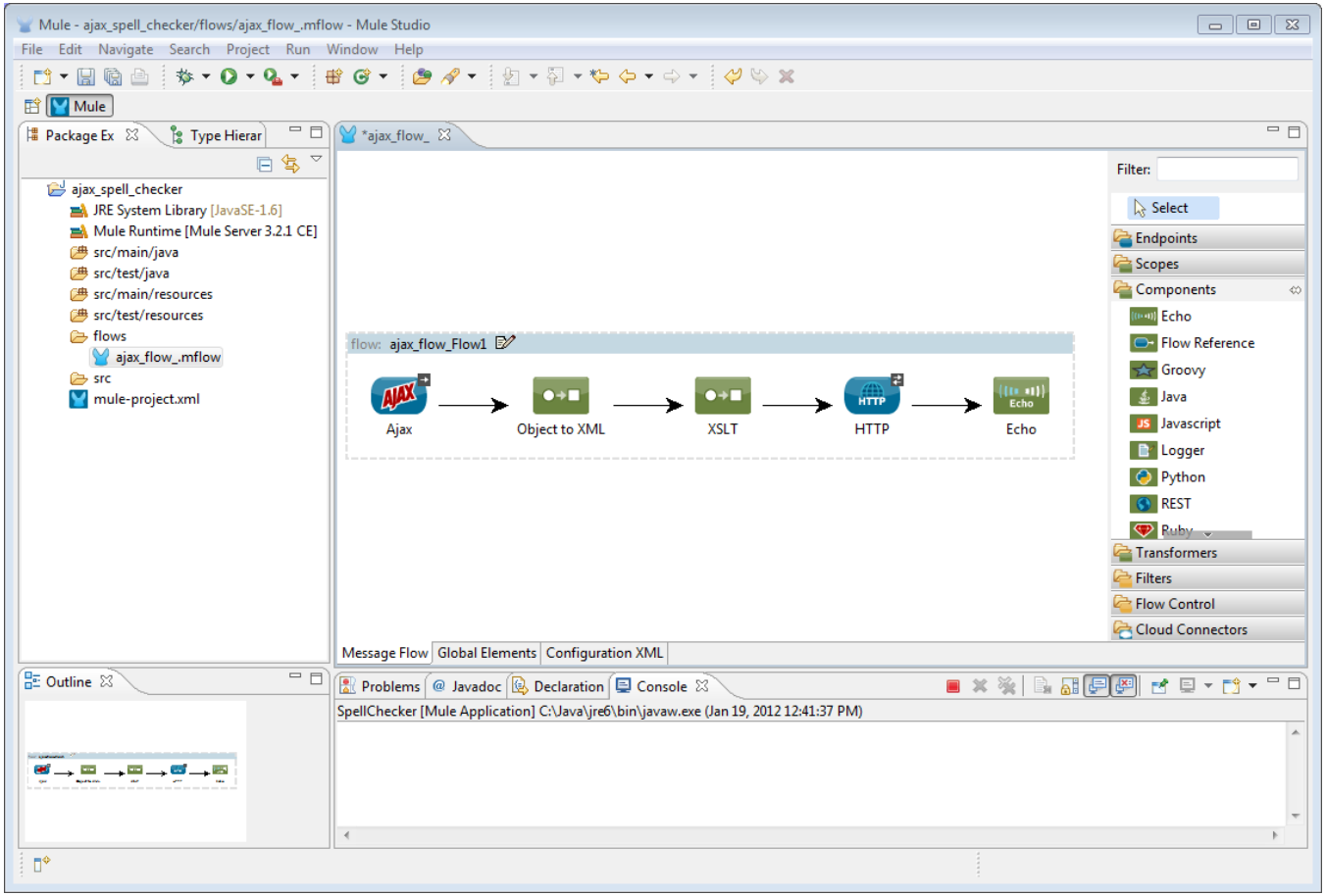

More Tooling

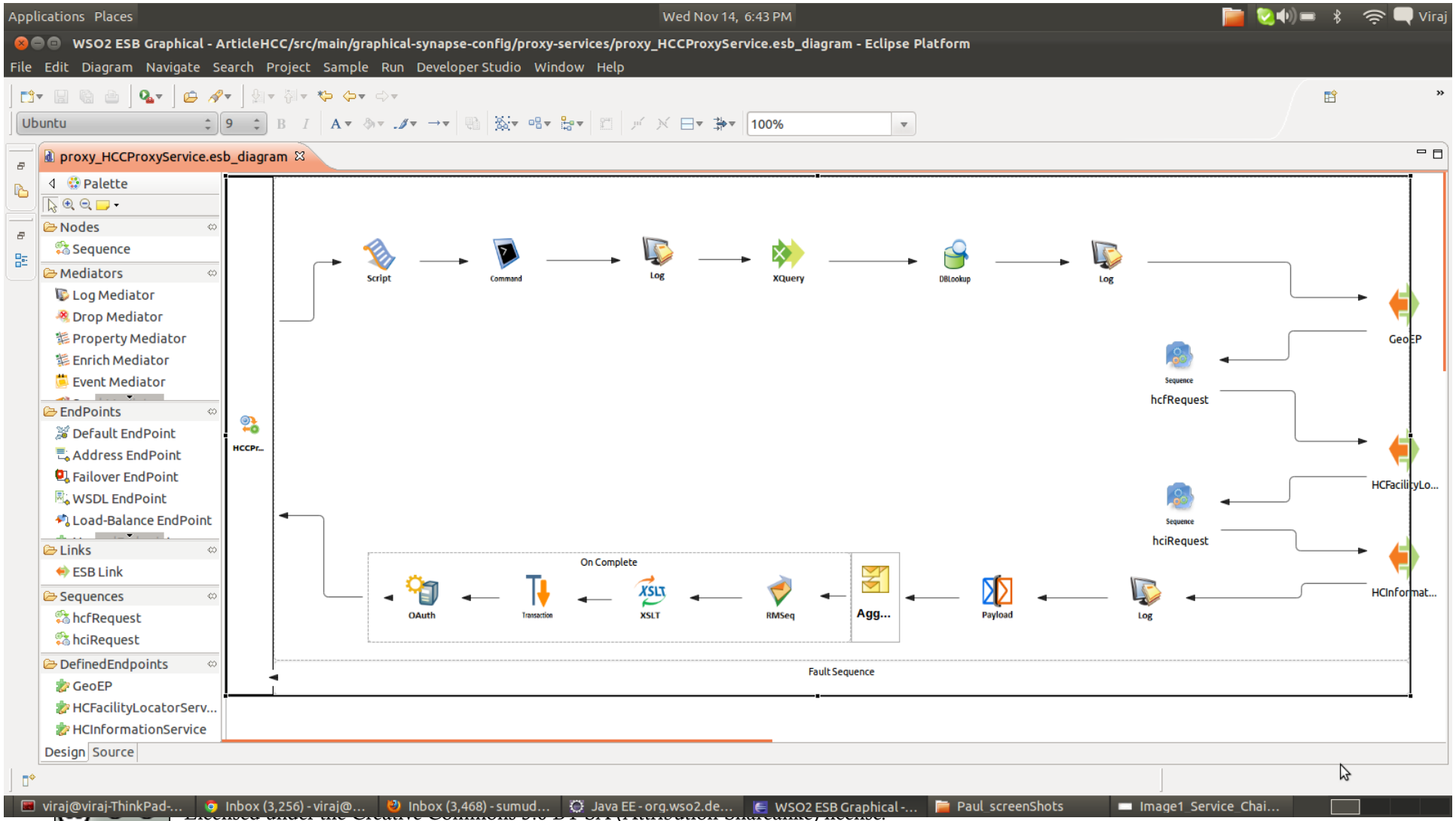

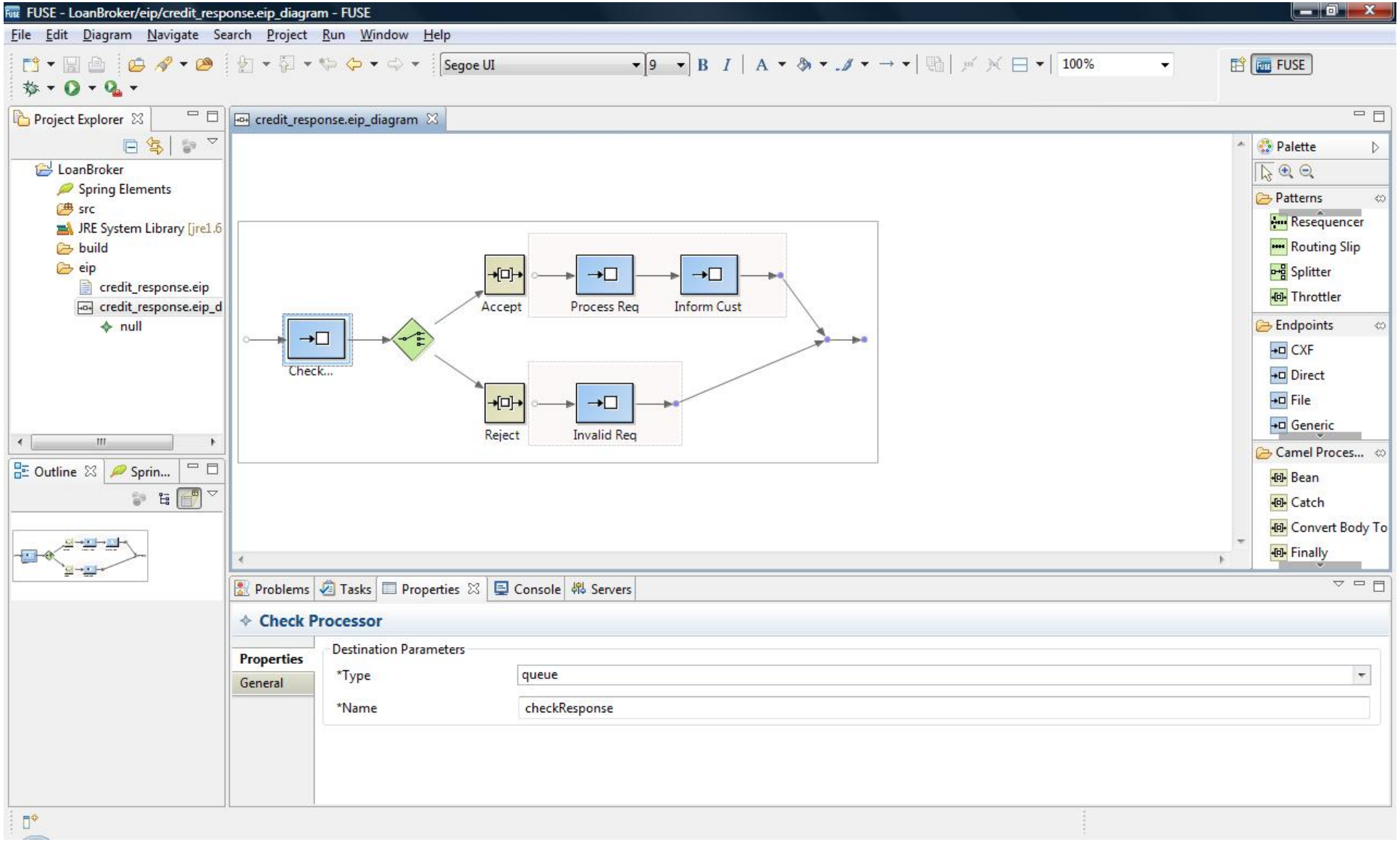

Enterprise Integration Patterns

Home – Enterprise Integratio

www.eaipatterns.com

Offline Mail | Inbox (124,820) – p | WSO2 | WSO2, Inc. – Calend | bitmark | Shorten with bit.ly

Enterprise Integration Patterns

Home

Home • Patterns • Ramblings • Articles • Talks • Download • Links • Books • Contact

Ramblings

My ongoing thoughts about the present and future of integration, SOA and Web services. [see all]

DDD - Diagram Driven Design
(March 22, 2010)

What Does It Mean to Use Messaging?
(Feb 17, 2010)

A Chapter a Day...
(Feb 1, 2010)

Upcoming Events

Articles & Interviews

Conversations Between Loosely Coupled Services
(Video on InfoQ)

Developing in a Service-oriented World
(Video on InfoQ)

SOA Patterns - New Insights or Recycled Knowledge?
(Whitepaper)

Patterns and Best Practices for Enterprise Integration

This site is dedicated to making the design and implementation of integration solutions easier. The solutions and approaches described here are relevant for integration tools and platforms such as IBM WebSphere MQ, TIBCO, Vitria, SeeBeyond, WebMethods, or BizTalk, messaging systems such as JMS,WCF, or MSMQ, ESB's such as Sonic, Fiorano, ServiceMix, Mule, Apache Synapse, or WSO2, and SOA and Web-service based solutions.

All content on this site is original and is maintained by Gregor Hohpe. I have been building integration solutions for large clients for many years and enjoy sharing my findings with the community. I hope you find this material insightful and useful. Please contact me if you have suggestions or feedback.

Enterprise Integration Patterns - The Book

Enterprise Integration Patterns
Gregor Hohpe, Bobb...
Best Price $23.99
or Buy New $50.71

Enterprise integration remains harder than it really should be. While integration is inherently complex, I felt that one of the major stumbling blocks is the lack of a common vocabulary and body of knowledge around asynchronous messaging architectures used to build integration solutions. Under the guidance of Martin Fowler and Kyle Brown, I teamed up with Bobby Woolf to create such a language in the form of 65 integration patterns (see the pattern links on the right).

The book *Enterprise Integration Patterns* provides a consistent vocabulary and visual notation to describe large-

Integration Patterns

Integration Patterns Overview
Table of Contents
Revision History

Introduction
Preface
Introduction
Solving Integration Problems using Patterns

Integration Styles
Introduction
File Transfer
Shared Database
Remote Procedure Invocation
Messaging

Messaging Systems
Introduction
Message Channel
Message
Pipes and Filters
Message Router
Message Translator
Message Endpoint

Messaging Channels
Introduction
Point-to-Point Channel

Enterprise Integration Patterns

- http://www.eaipatterns.com/
- The book
  - Enterprise Integration Patterns
  - Gregor Hohpe, Bobby Woolf

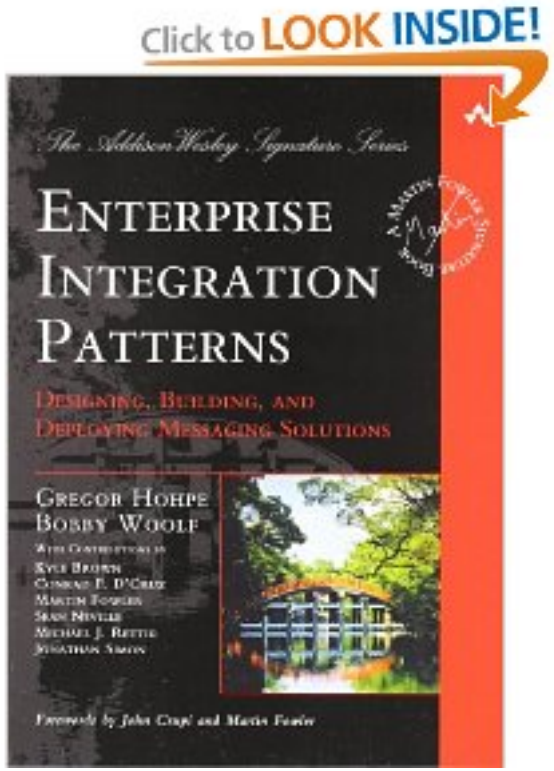

What actions

- The aim is to re-use existing adapters, transports and mediators/transformers
- Why?
  - Minimize custom coding
  - Utilize optimal components
    - e.g. streaming high-performance
  - Shorten test cycles
  - Be more agile

Common mediators

- Logging
- Routing
- Transformation
  - XSLT
  - Xquery
  - Template-ing
- Split/Aggregate
- Filter
- Clone/Tee
- Callout
- Enrich
- Drop
- Fault
- etc

Apache Synapse

- Designed to be simple to use and manage
  - XML configuration
  - No complex deployment
  - Hot deploy and update if needed
  - Separation of configs for different teams
  - Highly performant and scalable
  - Asynchronous core / non-blocking model

C10k Problem

- How to handle 10k concurrent requests
- Without 10k concurrent threads ☺
- Need to disassociate the socket from the thread
- Async handling
- Reactor pattern

Apache Synapse

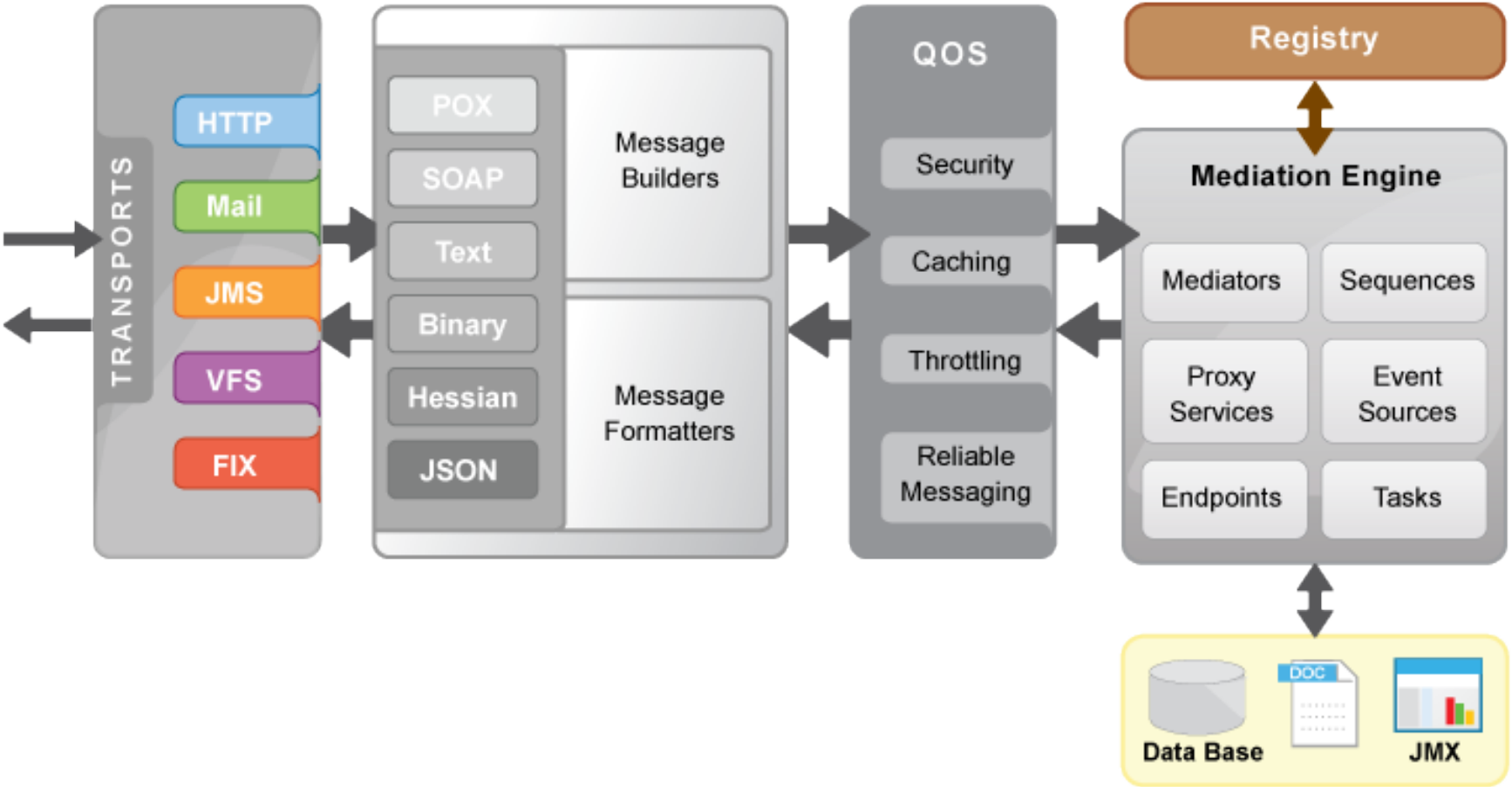

WSO2 ESB

- Also Apache License Open Source
- Adds a Graphical Web Interface
- Registry/Repository
- Deployment management/synchronization
- Other pluggable components

ESB UI

WSO2 Enterprise Service Bus (WSO2 ESB) - Mozilla Firefox

File Edit View History Bookmarks Tools Help

localhost https://localhost:9443/carbon/sequences/design_sequence.jsp?sequenceAction=adc

WSO2 Enterprise Service Bus (WSO2...

WSO2 Enterprise Service Bus

Management Console

Signed-in as: admin@192.168.1.102:9443 | Sign-out | Docs | About

Dashboard
- ESB Dashboard

Configure

Manage
- Services
  - List
  - Add
    - Proxy Service
- Modules
  - List
  - Add
- Service Bus
  - Sequences
  - Endpoints
  - Local Entries
  - Priority Executors
  - Scheduled Tasks
  - Event Sources
  - Source View
- Shutdown/Restart

Registry
- Browse

Home > Manage > Service Bus > Sequences > Design Sequence

Help

Design Sequence

Sequence switch to source view

Sequence Name* sequence

On Error Sequence

Configuration Registry Governance Registry

- Root
  - Enrich
  - Enqueue
  - XSLT
  - In
    - Filter Add Sibling Delete
      - Then
      - Else

Mediator switch to source view

Filter Mediator

Help

Done pzfreo UK: Fri 13:52 US Pacific: Fri 05:52 GMT/UTC: Fri 12:52 Colombo: Fri 18:22 New York: Fri 08:52

Basic Mediators

Name	Description
Log Mediator	Logs full or part of the message, at various severity levels (Trace, Debug, etc)
Sequence Mediator	Invokes existing sequence - Sequence name can be static or dynamic
Send Mediator	Sends a message out, using static information or endpoint definition.
Callout Mediator	Performs a blocking external service invocation.
Switch Mediator	Evaluates messages contents against regular expression and invokes the corresponding mediator (switch-case-default)
Validate Mediator	Validates message or parts of message against XML schema (schema can be local or in registry)
Drop Mediator	Stops processing of current message
Fault Mediator	Transforms current message into custom Fault message

Policy Driven

- Apply out-of-the-box policies to proxy services for
  - Security
  - Caching
  - Throttling
- Create and apply WS-Policies
- Apply Policies stored in Registry

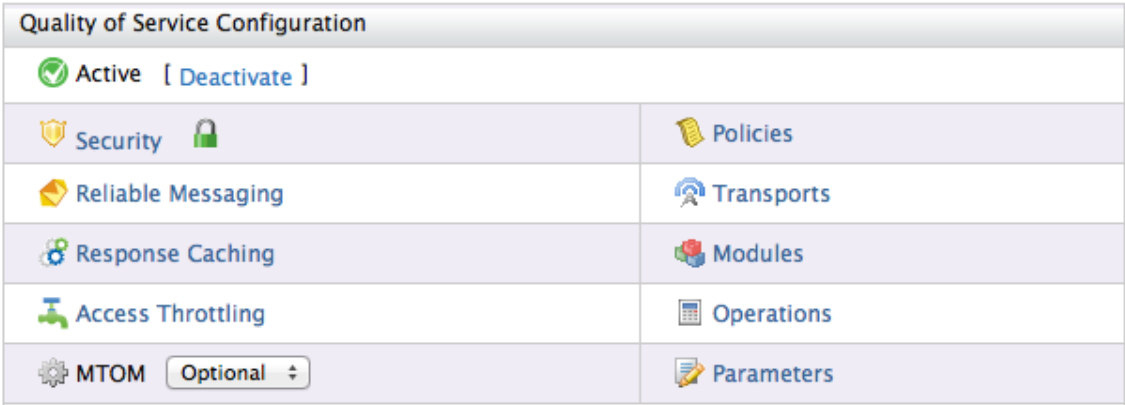

Transformation

- Transform via XSLT, XQuery, or Smooks
- Enrich via XPATH
- URL/Headers Management

Name	Description
XSLT Mediator	Invokes XSLT transformation on current message (v1.0 and v2.0 are supported)
XQuery Mediator	Invokes XQuery transformation on current message
Smooks Mediator	Invokes embedded Smooks Engine (v1.5) - Supports binary transformations (EDI, CSV, etc.)
Enrich Mediator	Enrich message contents using XPATH (replace, append, remove)
URL Rewrite Mediator	Rewrite protocol / URL contents
Header Mediator	Set / Remove Headers
Payload Factory	Override Message Contents

Enterprise Integration Patterns

- Native Support for Common EIP
  - Content-based Router
  - Command Message
  - Message Filter
  - Message Splitter
  - Message Aggregator

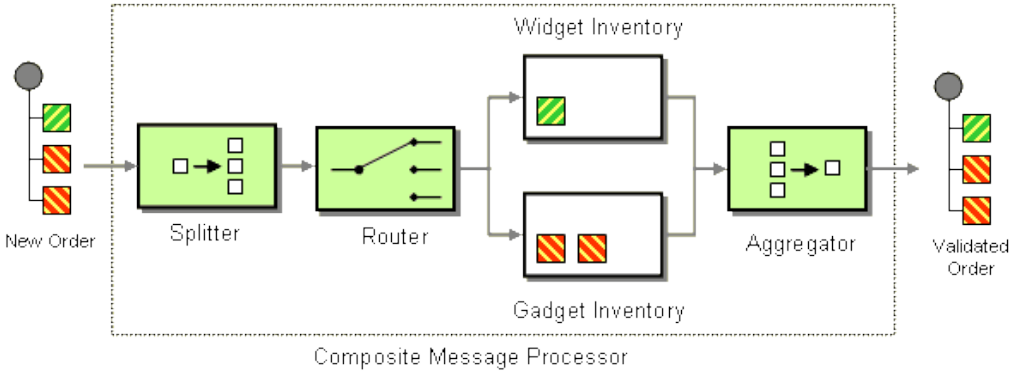

Name	Description
Route Mediator	Routes message to given endpoint
POJOCommand	Creates instance of specific command class.
Iterate Mediator	Iterates over message and splits it into number of different messages derived from the parent message using XPATH.
Clone Mediator	Clones the entire message N times, each message is then treated in parallel
Aggregate	Aggregates multiple responses or messages, using XPATH.
Filter Mediator	Executes action based on evaluation of message contents against regular expression.

Content-Based Router

- <router> mediator

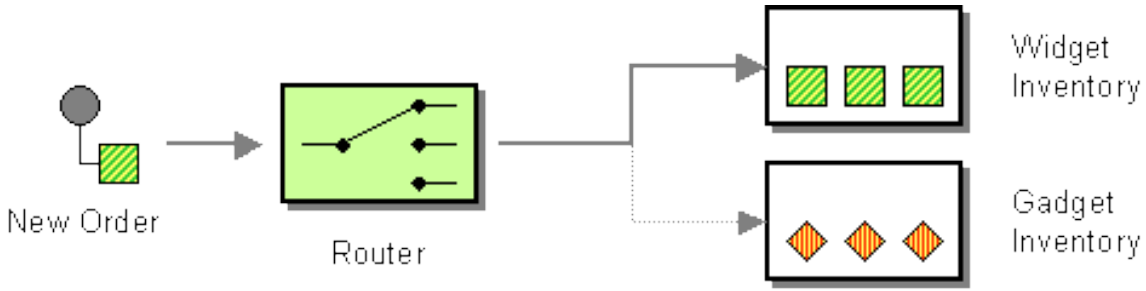

Command Message

- <callout> mediator

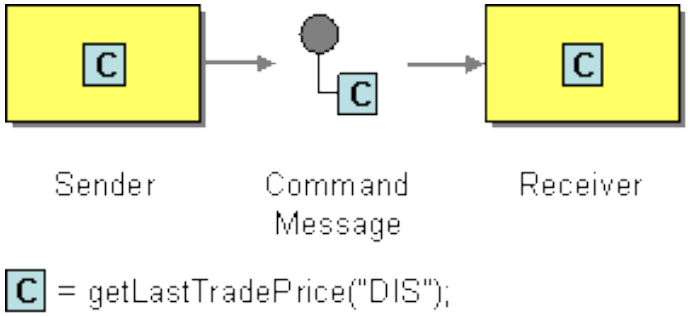

Message Filter

- <filter> mediator (with <drop> mediator)

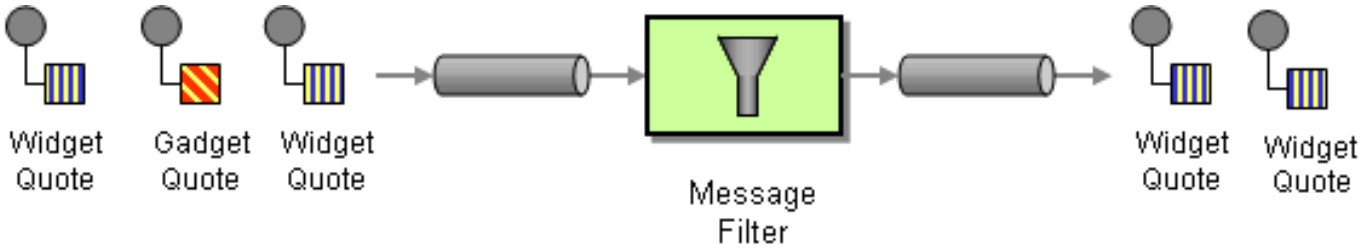

Splitter

- Iterate Mediator

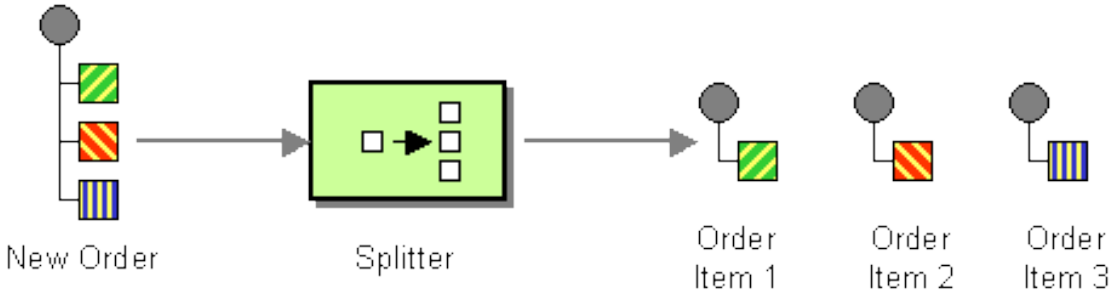

Aggregator

- Aggregate mediator

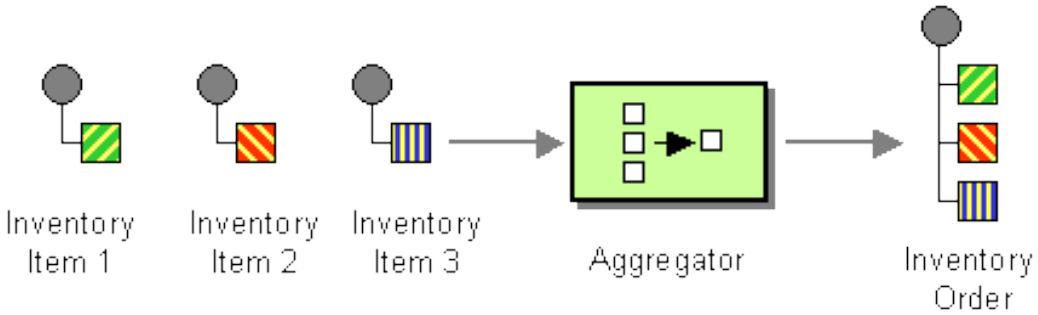

Composed Message Processor

- <sequence>

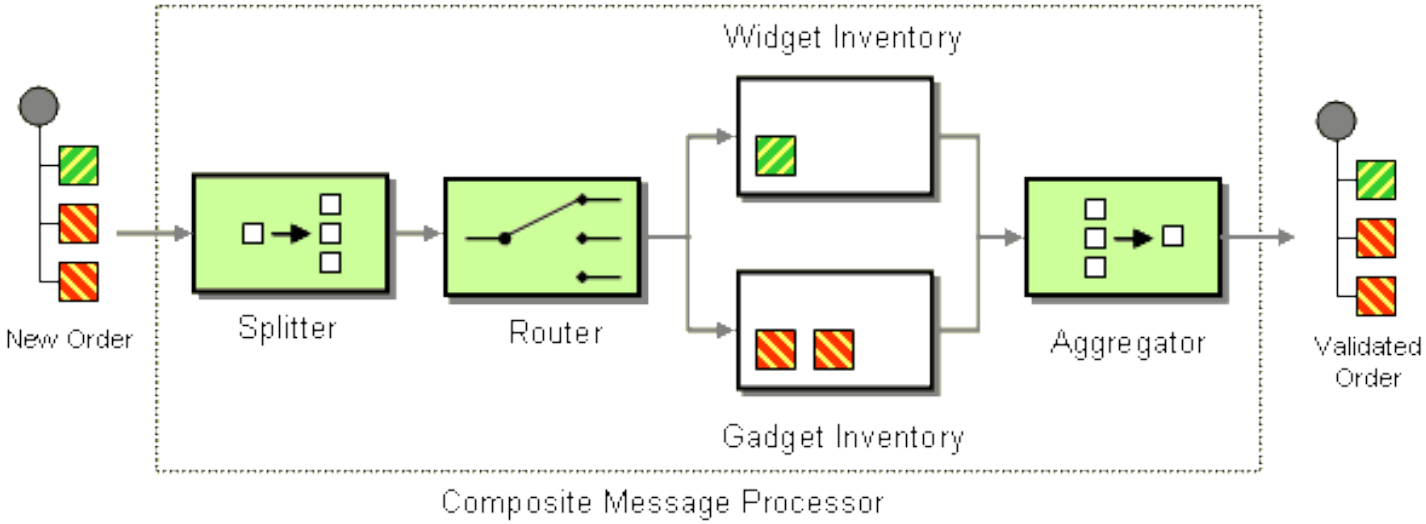

Security

- Supports Authentication via HTTP Basic, UserName Token, SSL, OAuth, Kerberos, OpenID, SAML
- Integration with various LDAP servers (OpenDS, Oracle, IBM..)
- XML Encryption, Digital Signatures, WS-Secure Conversations
- Acts as PEP for fined-grained authorization (entitlements) using XACML

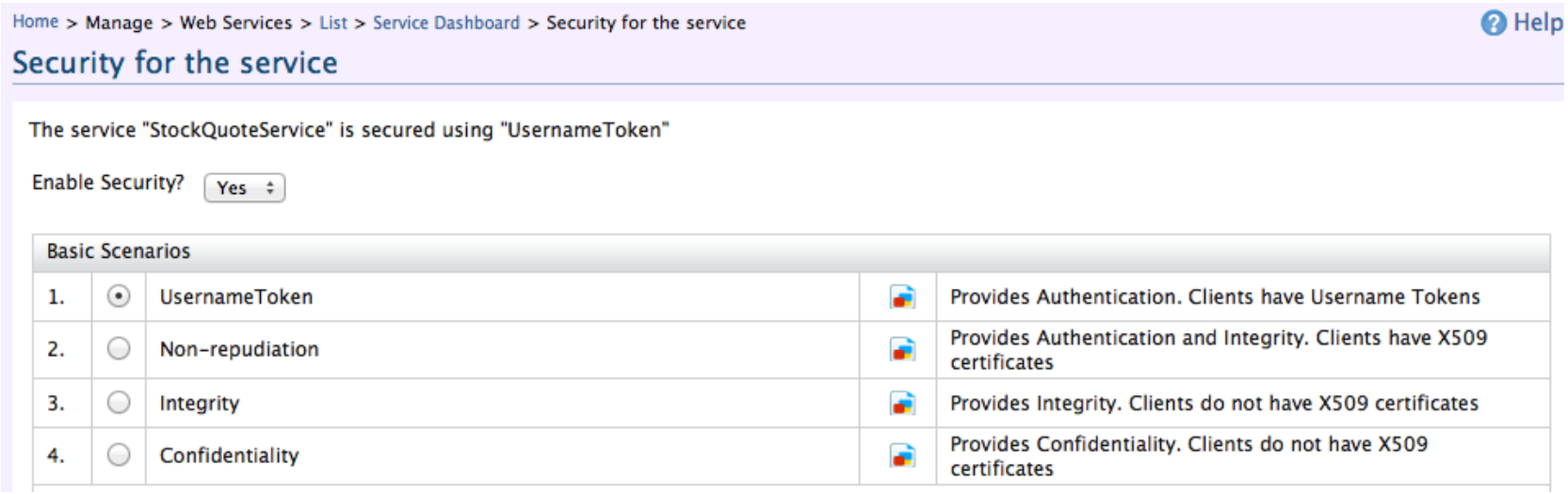

High Performance and Stability

- Supports 1000s of concurrent non-blocking HTTP transaction per server
- Pure streaming and Optimization using Message relay (on-demand processing of messages)
- Very Low latency (0.5 ms for Non-Blocking IO transport)
- Long Term Execution Stability with Low Resources Utilization
- Response Caching

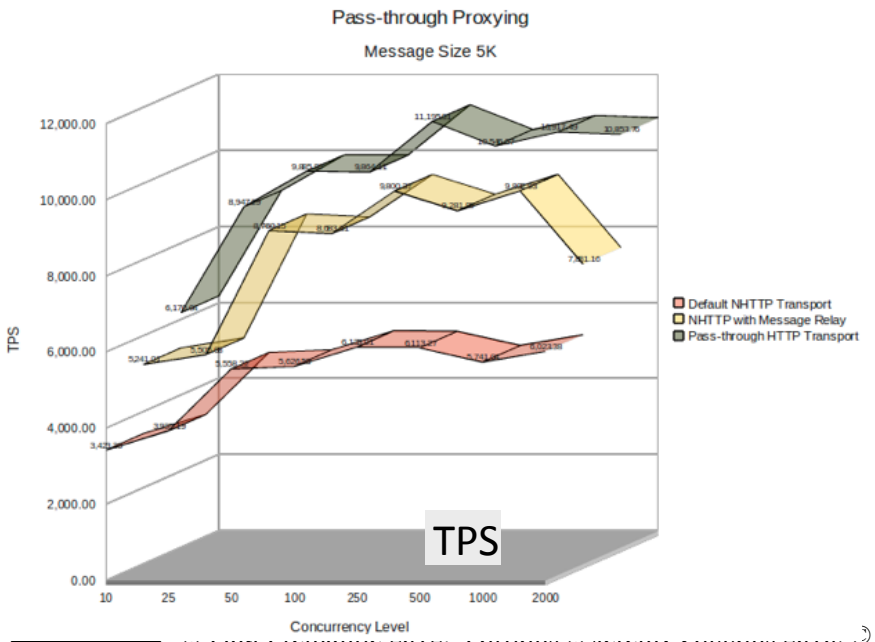

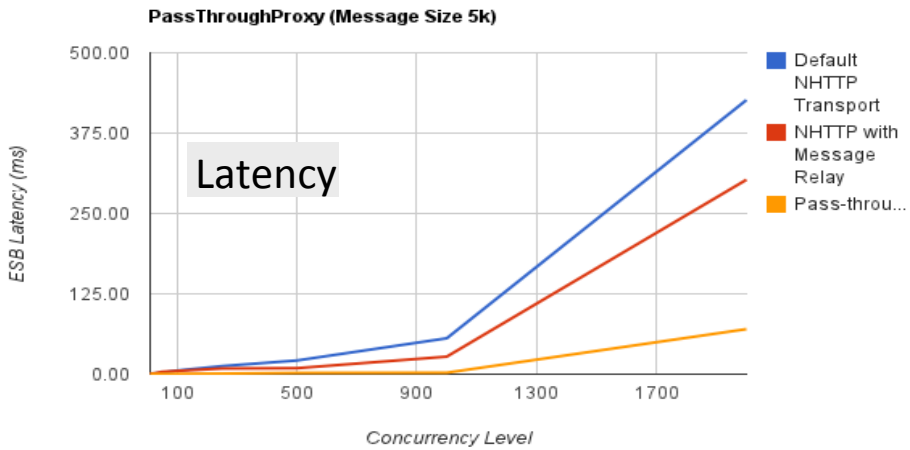

High Availability and Scalability

- Supports Active/Active, Active/Passive Scenarios

- ESB itself can act as load-balancer.
- Auto-scaling using Load Balancer component
- Deployment Synchronizer can be used to maintain configuration across clusters.

Extensibility

- Supports Scripting Language (JavaScript, JRuby, Groovy)
- Java extension via POJO calls
- Can be extended via custom mediators

Name	Description
Script Mediator	Calls scripts via Bean Scripting Framework (Java, JRuby, Groovy)
Class Mediator	Invoke your own mediator

- Extend configuration vocabulary with custom domain-specific languages via **templates**.

Resources

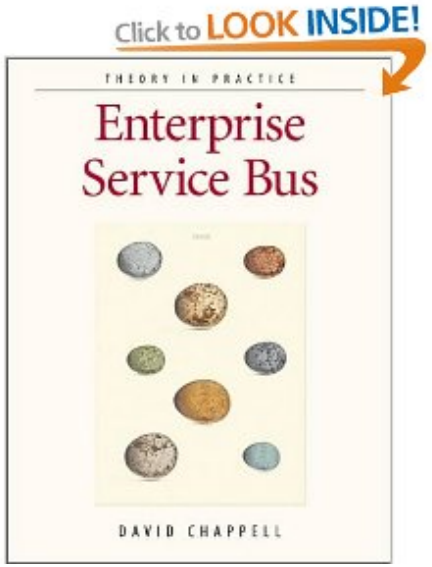

- Wikipedia!
  - http://en.wikipedia.org/wiki/Enterprise_service_bus
- Books
  - David Chappell: ESB
  - Open Source ESBs in Action
- Open Source
  - synapse.apache.org
  - wso2.com/products/enterprise-service-bus
  - servicemix.apache.org