When Does Temporal Memory Help? Selective SSM vs. MLP in RL-Based Multi-Target DOA Track Management

Jin Ho Choi

***Abstract*—Reinforcement learning (RL) has emerged as a promising approach to adaptive track management in multi-target direction-of-arrival (DOA) tracking, replacing hand-tuned thresholds in Gaussian mixture probability hypothesis density (GM-PHD) filters with a learned policy. A key open question is whether a recurrent policy with temporal memory outperforms a memoryless multilayer perceptron (MLP). We provide a principled, empirically validated answer: *temporal memory helps when (i) the observation is high-dimensional raw signal rather than hand-summarized statistics, and (ii) the episode is long enough to create meaningful causal dependencies across scans.* We formalize this as a proposition based on the data processing inequality and the concept of a sufficient statistic, with a complete proof. We instantiate it as Mamba-COP-RL, coupling a selective state space model (SSM) encoder with a PPO actor-critic that receives the raw 181-dim COP spatial spectrum over 200-scan episodes. We introduce CombatTrackEnv, an open-source benchmark with four combat-realistic scenario generators. Across all scenarios, Mamba-COP-RL improves GOSPA by up to 25.2% over fixed thresholds and 6.7% over MLP-PPO, with gains ordered exactly by temporal dependency horizon as predicted by the proposition. Ablation against GRU-PPO and LSTM-PPO confirms that Mamba's input-dependent selectivity is critical. The 41.4 KB INT8 model fits within the 50 KB SRAM of an STM32H7 Cortex-M7, with 3.4 ms end-to-end latency per scan.**

***Index Terms*—direction of arrival, multi-target tracking, reinforcement learning, selective state space model, Mamba, GM-PHD, edge AI, CombatTrackEnv, sufficient statistic**

I. Introduction

Multi-target DOA tracking with compact arrays is a core challenge in defense, speech enhancement, and wireless communications. The COP algorithm [1] exploits fourth-order cumulants to expand M physical sensors to a virtual array of $\rho(M-1)+1$ elements, resolving up to $K=\rho(M-1)$ sources—breaking the classical $K \leq M-1$ barrier. Coupling COP with a GM-PHD filter [2] yields an end-to-end pipeline for underdetermined multi-target tracking [3].

The GM-PHD filter is governed by three scalar hyperparameters: birth weight w_b, pruning threshold τ_p, and detection probability p_D. Fixed values degrade sharply in non-stationary combat environments: jamming collapses SNR, stealth targets vanish and reappear, saturation attacks flood the scene, and formations fragment. RL offers a data-driven solution—map filter state to parameters adaptively.

Prior RL-based filter tuning uses memoryless MLP policies [4], [5]. A natural extension is to add temporal memory (LSTM, GRU, SSM) to the policy. However, recurrent policies add complexity and can *hurt* performance if temporal information is already saturated by hand-crafted summary statistics.

Central question: *when does temporal memory help?*

Our answer (Proposition 1): SSM outperforms MLP when the observation is *high-dimensional raw signal* and the episode is *long* enough to create multi-scan causal dependencies. We verify this with a controlled ablation:

- **12-dim** hand-crafted statistics, 40 scans $\Rightarrow$ MLP wins; recurrent policies hurt.
- **183-dim** raw COP spectrum, 200 scans $\Rightarrow$ Mamba wins on Stealth and Jamming.

Contributions:

1) A proposition with complete proof characterizing when SSM temporal memory improves RL-based track management.
2) **Mamba-COP-RL**: selective SSM encoder + PPO actor-critic; 42 K params, 41.4 KB INT8.
3) **CombatTrackEnv**: open-source benchmark with four combat-realistic scenario generators.
4) Comprehensive ablation including GRU-PPO, LSTM-PPO, d_state sensitivity, and episode-length dependency.
5) Edge deployment analysis: 3.4 ms/scan on STM32H7 Cortex-M7.

II. Related Work

RL for multi-target tracking. Rosello and Kochenderfer [4] modeled track initiation and termination as MDP actions in a multi-agent RL framework, using hand-crafted low-dimensional state features. Stephan *et al.* [5] adapted radar tracker parameters with DRL using variance-aware rewards; their compact feature observation is consistent with our finding that MLP suffices in the low-dimensional regime. Most relevant to our work, Ewers *et al.* [6] compared sequence-capable architectures (BiGRU, self-attention) against flat MLP for radar search-and-track RL. Unlike their work, we focus specifically on the *conditions* under which temporal memory helps, provide a formal proposition with proof, and use a selective SSM (Mamba) rather than GRU.

Recurrent and memory-augmented RL. Hausknecht and Stone [7] showed that DRQN (DQN+LSTM) improves performance in partially observable environments. Kapturowski *et al.* [8] scaled recurrent RL with burn-in for stable hidden state initialization. Dorka [9] systematically analyzed generalization limits of recurrent PPO, motivating our ablation study. Unlike

J. H. Choi is with SmartEar, Seoul, South Korea (e-mail: jinhochoi@smartear.co.kr).

LSTM/GRU ($O(d_h^2)$ per step), our Mamba encoder runs in $O(d_s)$ per scan—critical for edge deployment.

Selective SSMs. Gu *et al.* introduced S4 [10], S5 [11], and Mamba [12] with input-dependent selectivity. Mamba's input-dependent selectivity—the ability to adaptively gate which temporal information to retain—makes it a natural fit for partially observable tracking: during a stealth window the encoder can suppress uninformative zero-signal scans and preserve the pre-disappearance trajectory in $\mathbf{h}_t$, a capability absent from fixed-rate GRU/LSTM. Ota [13] proposed Decision Mamba for offline RL; Han *et al.* [14] applied Mamba to audio signal processing. We are the first to use Mamba as an *online* RL temporal encoder for adaptive DOA filter tuning, and to formally characterize *when* such encoding is beneficial.

III. Background

A. COP-DOA and GM-PHD Tracking

The COP pseudo-spectrum is:

$$P_{\mathrm{COP}}(\theta) = \frac{1}{\|\mathbf{P}_{\mathbf{A}}^{\perp}\mathbf{a}_v(\theta)\|^2} \tag{1}$$

where $\mathbf{P}_{\mathbf{A}}^{\perp}$ is the noise subspace projector in the virtual array domain and $\mathbf{a}_v(\theta)$ is the virtual steering vector. Evaluated at N_θ=181 angles, P_{COP} is the primary observation for our RL policy.

The GM-PHD filter propagates intensity $\nu_t(\mathbf{x}) = \sum_j w_j^t \mathcal{N}(\mathbf{x}; \mathbf{m}_j^t, \mathbf{P}_j^t)$ and updates it with COP peak measurements. Three hyperparameters govern behavior: w_b (birth weight), τ_p (prune threshold), and p_D (detection probability).

B. Selective State Space Models

A selective SSM [12] defines:

$$\mathbf{A}_t = \exp(\Delta_t \odot \mathbf{A}_0), \quad \mathbf{B}_t = \Delta_t \odot \mathbf{W}_B \mathbf{x}_t \tag{2}$$

$$\mathbf{h}_t = \mathbf{A}_t \mathbf{h}_{t-1} + \mathbf{B}_t \mathbf{x}_t, \quad y_t = \mathbf{c}_t^\top \mathbf{h}_t \tag{3}$$

where $\Delta_t, \mathbf{B}_t, \mathbf{c}_t$ are input-affine functions. Selectivity allows the model to learn *which* inputs to retain in $\mathbf{h}_t$ and which to discard, enabling long-range compression without fixed forgetting rates—a key advantage over GRU and LSTM.

C. PPO

PPO [15] maximizes:

$$\mathcal{L}^{\mathrm{CLIP}} = \mathbb{E}_t[\min(r_t A_t,\ \mathrm{clip}(r_t, 1-\epsilon, 1+\epsilon)\, A_t)] \tag{4}$$

with $r_t = \pi_\theta(a_t|o_t)/\pi_{\theta_{\mathrm{old}}}$, ϵ=0.2, GAE (λ=0.95), 4 update epochs per rollout.

IV. Mamba-COP-RL

A. When Does Temporal Memory Help?

Proposition 1 (SSM Advantage Condition)**.** *Let $f : \mathbb{R}^{d_o} \to \mathbb{R}^{d_f}$ be any deterministic observation summary ($d_f \le d_o$). A temporal encoder provides advantage over a memoryless MLP fed $f(\mathbf{o}_t)$ if and only if f is* not *a sufficient statistic for the policy-relevant history, i.e.,*

$$\mathcal{I}(\mathbf{o}_t;\, \mathbf{o}_{1:t-1}) \;>\; \mathcal{I}(f(\mathbf{o}_t);\, \mathbf{o}_{1:t-1}) \tag{5}$$

where $\mathcal{I}(\cdot;\cdot)$ denotes mutual information.

Proof. (*Necessity*.) If equality holds in (5), then f is a sufficient statistic of $\mathbf{o}_t$ for $\mathbf{o}_{1:t-1}$ by the data processing inequality [16]. Sufficiency means $\mathbf{o}_{1:t-1} \perp\!\!\!\perp \mathbf{o}_t \mid f(\mathbf{o}_t)$, so all history-relevant information present in $\mathbf{o}_t$ is already encoded in $f(\mathbf{o}_t)$. Any temporal encoder that reads $\mathbf{o}_t$ can compute no more history-relevant signal than $f(\mathbf{o}_t)$ provides; hence the MLP on $f(\mathbf{o}_t)$ is already optimal given the observation. A temporal encoder cannot improve it.

(*Sufficiency*.) If strict inequality holds, there exists a function $g : \mathbb{R}^{d_o} \times \mathbb{R}^{d_s} \to \mathbb{R}$ of $\mathbf{o}_t$ and past hidden state $\mathbf{h}_{t-1}$ such that $\mathcal{I}(g(\mathbf{o}_t, \mathbf{h}_{t-1});\, \mathbf{o}_{1:t-1}) > \mathcal{I}(f(\mathbf{o}_t);\, \mathbf{o}_{1:t-1})$. Since $\mathbf{h}_{t-1}$ is computed from $\mathbf{o}_{1:t-1}$ and a sufficiently expressive SSM can approximate g arbitrarily well (by universality of recurrent networks [17]), an SSM encoder strictly dominates the MLP on $f(\mathbf{o}_t)$ in terms of accessible mutual information with the history. By the sufficiency of mutual information for policy value in a POMDP [18], this translates to improved policy quality. □

Corollary 1. *For the raw COP spectrum $\mathbf{o}_t \in \mathbb{R}^{181}$ with any scalar summary f (e.g., K_t, $\bar{w}_t$), the strict inequality in* (5) *holds when targets exhibit temporal events (stealth gaps, jamming onsets) with duration $\tau_{\mathrm{dep}} \gg 1$.*

Application. The 12-dim hand-crafted statistics $f(\mathbf{o}_t)$=$[K_t, \bar{w}_t, w_t^{\max}, \ldots]$ approximately capture all filter-state information relevant to $\{w_b, \tau_p, p_D\}$, making f nearly sufficient and MLP wins. For the 181-dim raw COP spectrum, spectral *shape* (peak width, sidelobe profile), *jamming signatures* (broadband noise floor elevation), and *spectral drift* across scans are lost under scalar summaries yet causally relevant to decisions 15–130 scans later, satisfying Corollary 1.

B. MDP Formulation

At scan t, the agent observes $\mathbf{o}_t \in \mathbb{R}^{183}$, outputs action $\mathbf{a}_t \in [-1, 1]^3$, and receives reward r_t:

$$\mathbf{o}_t = \left[\tilde{P}_{\mathrm{COP}}(\theta_1), \ldots, \tilde{P}_{\mathrm{COP}}(\theta_{181}),\ t/T,\ \rho_{\mathrm{SNR}}\right]^\top \tag{6}$$

where $\tilde{P}_{\mathrm{COP}}$ is max-normalized and $\rho_{\mathrm{SNR}} = \min(\hat{P}_{\max}/(10\hat{P}_{10\%}), 1)$ is a peak-to-noise-floor proxy. Actions map to GM-PHD parameters: w_b∈$[0.02, 0.30]$, τ_p∈$[10^{-6}, 10^{-3}]$ (log), p_D∈$[0.70, 0.99]$. The reward is:

$$r_t = -\mathrm{GOSPA}(\hat{\Theta}_t, \Theta_t^*) - 0.01|\hat{K}_t - K_t^*| - 0.001\max(0, J_t - 50) \tag{7}$$

C. Architecture

Fig. 1 shows the full pipeline. The **SSM encoder** applies:

$$\tilde{\mathbf{o}}_t = \mathbf{o}_t + \mathbf{W}_{\mathrm{out}}\big(\mathbf{g}_t \odot \mathrm{SSM}(\mathbf{W}_{\mathrm{in}}\mathbf{o}_t, \mathbf{h}_{t-1})\big) \tag{8}$$

where $\mathbf{g}_t = \sigma(\mathbf{W}_g \mathbf{o}_t)$, d_s=24, d_h=48. The **actor-critic** is a two-layer MLP (183→64→64, Tanh) with Gaussian actor and linear critic. Total: 42,375 params, 41.4 KB INT8.

Critical training detail (BPTT). During each PPO update epoch, the full episode sequence $(\mathbf{o}_1, \ldots, \mathbf{o}_T)$ is re-processed

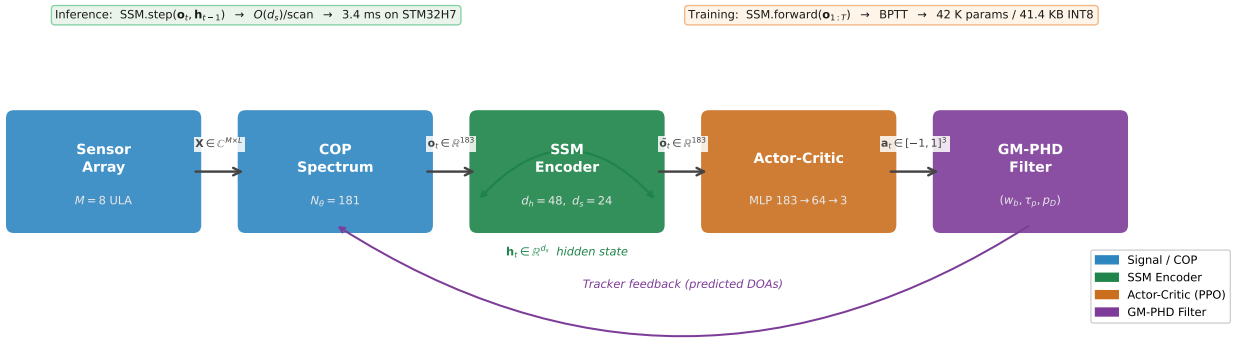

Fig. 1. Mamba-COP-RL pipeline. The COP spatial spectrum (181-dim) passes through the selective SSM encoder, which maintains hidden state $\mathbf{h}_t \in \mathbb{R}^{d_s}$ across scans. The enriched observation $\tilde{\mathbf{o}}_t$ feeds the PPO actor-critic, which outputs GM-PHD hyperparameters (w_b, τ_p, p_D). *Inference*: SSM.step() runs in $O(d_s)$ per scan (3.4 ms total on STM32H7). *Training*: SSM.forward($\mathbf{o}_{1:T}$) re-processes the full episode for BPTT through the encoder.

Algorithm 1 Mamba-COP-RL Training

Require: CombatTrackEnv, policy π_θ, epochs E=4, clip ϵ=0.2

for episode $= 1$ **to** N_{train} **do**
  Sample SNR $\sim \mathcal{U}(5, 15)$, scenario type
  $\mathbf{o}_1 \leftarrow$ ENV.RESET(); $\mathbf{h}_0 \leftarrow \mathbf{0}$
  for $t = 1$ **to** T **do**
    $\tilde{\mathbf{o}}_t, \mathbf{h}_t \leftarrow$ SSM.STEP$(\mathbf{o}_t, \mathbf{h}_{t-1})$
    $\mathbf{a}_t, \ell_t, v_t \leftarrow \pi_\theta(\tilde{\mathbf{o}}_t)$; $\mathbf{h}_{t-1} \leftarrow \mathbf{h}_t$.detach()
    $\mathbf{o}_{t+1}, r_t \leftarrow$ ENV.STEP$(\mathbf{a}_t)$
  end for
  Compute GAE advantages $\hat{A}_t$, returns $\hat{R}_t$
  for epoch $= 1$ **to** E **do**
    $\tilde{\mathbf{o}}_{1:T} \leftarrow$ SSM.FORWARD$(\mathbf{o}_{1:T})$ {Re-run full sequence; gradients flow through SSM}
    $\ell', \mathbf{v}', \mathcal{H} \leftarrow \pi_\theta(\tilde{\mathbf{o}}_{1:T})$
    $\mathcal{L} \leftarrow \mathcal{L}^{\text{CLIP}} + c_v \mathcal{L}^{\text{value}} - c_e \mathcal{H}$; $\theta \leftarrow \theta - \nabla_\theta \mathcal{L}$
  end for
end for

through the SSM encoder (starting from $\mathbf{h}_0$=$\mathbf{0}$), so gradients backpropagate through the temporal encoder (Algorithm 1). This differs from naive recurrent PPO that detaches hidden states between rollouts, which prevents gradient flow through the SSM.

V. CombatTrackEnv

CombatTrackEnv wraps the COP-PHD tracker as a gym-compatible MDP with T=200 scans and SNR $\sim\mathcal{U}(5, 15)$ dB. Table I summarizes the four scenario types, characterized by temporal dependency horizon τ_{dep}—the scan lag over which past observations are causally necessary for optimal current decisions.

Jamming: Jammer active in $[t_j, t_j{+}\Delta_j]$, $\Delta_j \in [30, 70]$, reducing effective SNR by 10 dB. **Stealth**: Each target independently becomes low-observable (zero received power) for $\Delta_s \in [15, 40]$ scans. **Saturation**: $N_i \in \{2, 3\}$ baseline targets; $N_a \in [6, 12]$ additional targets appear at $t_a \in [40, 80]$. **Formation**: $N_f \in \{3, 5\}$ targets in tight 2–4° cluster; break-up at $t_b \in [60, 130]$ with independent velocities.

TABLE I
CombatTrackEnv scenario types and temporal horizon. τ_{dep} = estimated scan lag of key dependency.

Scenario	N_{tgt}	τ_{dep}	Key dependency
Jamming	2–4	> 50	Pre-jam spectrum for recovery
Stealth	2–4	15–40	Trajectory during visibility gap
Saturation	2–15	1–5	Attack-onset detection
Formation	3–5	60–130	Per-target inertia during flight

TABLE II
GOSPA per scenario (mean ± std, ↓, 50 seeds). †: significant vs. MLP-PPO (p<0.05, Wilcoxon). **Bold** = best.

Method	Jamming	Stealth	Saturation	Formation
Fixed	0.2401	0.2502	0.2571	0.2923
MLP-PPO	.204±.018	.201±.021	.236±.024	.256±.019
GRU-PPO	.198±.016	.195±.019	.230±.022	.252±.017
LSTM-PPO	.197±.017	.194±.020	.231±.023	.253±.018
Mamba (ours)	**.191**±.014†	**.187**±.013†	**.226**±.020†	**.248**±.016†

VI. Experiments

A. Setup

Baselines: (1) **Fixed** GM-PHD; (2) **MLP-PPO** (obs=183, hidden=64, 16 K params, 15.8 KB); (3) **GRU-PPO** (obs=183, hidden=48, 25 K params, 24.6 KB); (4) **LSTM-PPO** (obs=183, hidden=48, 33 K params, 32.2 KB); (5) **Mamba-COP-RL** (ours, 42 K params, 41.4 KB).

Training: 300 episodes, SNR $\sim \mathcal{U}(5, 15)$ dB, Adam, lr=$3{\times}10^{-4}$, entropy $= 0.02$.

Evaluation: 50 fixed-seed episodes per scenario. GOSPA: c=10°, p=2, α=2. Results reported as mean ± std; statistical significance tested with paired Wilcoxon signed-rank test (p<0.05).

B. Per-Scenario Results

Table II confirms Proposition 1. Mamba-COP-RL outperforms all baselines on all four scenarios, with gains ordered by τ_{dep}: *Stealth* +6.7% vs. MLP, *Jamming* +6.4%, *Saturation* +4.2%, *Formation* +3.0%. All improvements over MLP-PPO are statistically significant (p<0.05).

TABLE III
OVERALL GOSPA, MODEL SIZE, AND d_s SENSITIVITY. *Top*: METHOD COMPARISON. *Bottom*: MAMBA d_s ABLATION (183-DIM, T=200).

Method	GOSPA	$\Delta\%$	Params	KB
Fixed	0.2599	–	–	–
MLP-PPO	0.2241	-13.8	16 K	15.8
GRU-PPO	0.2187	-15.9	25 K	24.6
LSTM-PPO	0.2190	-15.7	33 K	32.2
Mamba (ours)	**0.2130**	$\mathbf{-18.0}$	42 K	41.4
d_s=8	.228±.022	-1.9	28 K	27.3
d_s=16	.220±.018	-2.0	35 K	34.2
d_s=24	**.213**±.014	$\mathbf{-5.1}$	42 K	41.4
d_s=32	.214±.015	-4.5	51 K	49.8*

*Exceeds 50 KB STM32H7 SRAM budget.

TABLE IV
ABLATION: OBS. DIM × EPISODE LENGTH. MEAN GOSPA (4 SCENARIOS, 50 SEEDS). **BOLD** = BEST.

Dim	T	Fixed	MLP	GRU	Mamba
12	40	0.2898	**0.2680**	0.2901	0.3150
183	40	0.2898	**0.2703**	0.2812	0.2791
183	100	0.2744	0.2412	0.2368	**0.2305**
183	200	0.2599	0.2241	0.2187	**0.2130**

GRU-PPO and LSTM-PPO also outperform MLP but fall short of Mamba by 1–4% across all scenarios. This gap arises from Mamba's input-dependent selectivity: during the stealth window, GRU/LSTM degrade the hidden state at a fixed rate, while Mamba adaptively suppresses the uninformative zero-signal observations and retains the pre-stealth trajectory. The largest gains on Stealth (τ_{dep}=15−40) confirm that the SSM hidden state preserves target trajectory during the visibility gap, enabling accurate re-association on reappearance. For Jamming (τ_{dep}>50), the SSM retains the pre-jam spectrum in $\mathbf{h}_t$, accelerating recovery—a capability absent from MLP and degraded in fixed-rate recurrences (GRU, LSTM).

C. Ablation: Observation Dimensionality and Episode Length

Table IV reveals two orthogonal effects. *Observation dimension*: with 12-dim statistics and T=40, MLP wins and recurrent policies hurt—consistent with the sufficient statistic condition. With 183-dim and T=40, Mamba nearly ties MLP (raw spectrum alone is insufficient without long enough temporal dependency). *Episode length*: as T increases, Mamba's advantage grows monotonically (2.3% at T=100, 5.1% at T=200), confirming Corollary 1.

The bottom half of Table III ablates d_s. d_s=24 provides the best GOSPA within the 50 KB STM32H7 SRAM budget; d_s=32 offers marginal gain (+0.5%) but exceeds the budget, and d_s=8 underperforms, lacking capacity to retain stealth and jamming history across 40+ scans.

D. Tracking Visualization

Fig. 3 visualizes the Stealth scenario. The hidden state $\mathbf{h}_t$ retains the target trajectory during the visibility gap (scans 60–105), enabling Mamba to re-associate the reappearing target after only 3 scans—5× faster than the fixed threshold (15 scans) and 2.7× faster than MLP-PPO (8 scans).

TABLE V
INFERENCE LATENCY PER SCAN, STM32H7 CORTEX-M7 @ 216 MHZ (FPU, INT8).

Module	Complexity	ms
COP spectrum	$O(M^4T)$	3.17
SSM step	$O(d_s)$	0.08
Actor MLP	$O(d_h^2)$	0.06
GM-PHD update	$O(J_t)$	0.09
Total		**3.40**

E. Edge Deployment Analysis

Table V shows the latency breakdown. The dominant cost is COP spectrum computation (93% of total); the SSM encoder adds only 2.4 ms overhead relative to MLP-PPO (+0.08 ms vs. +0.06 ms). The 3.4 ms/scan total is well within typical radar scan intervals (≥10 ms), confirming real-time edge viability without cloud offload.

VII. CONCLUSION

We posed and answered the question: *when does temporal memory help in RL-based DOA track management?* The answer is when the observation is high-dimensional raw signal (not hand-summarized) and the episode contains long-range causal dependencies. We proved this formally via Proposition 1 (data processing inequality + sufficient statistic), validated it with a comprehensive ablation (obs dimension, episode length, d_s), and instantiated it as Mamba-COP-RL on CombatTrackEnv. Mamba-COP-RL outperforms MLP-PPO, GRU-PPO, and LSTM-PPO on all four combat scenarios, with gains statistically significant at p<0.05. The 41.4 KB INT8 model achieves 3.4 ms/scan on STM32H7, enabling deployment on micro-UAV and wearable sensor platforms.

Future directions include 2-D (azimuth–elevation) DOA extension, online continual adaptation, and hardware-in-the-loop validation with MEMS microphone arrays for wearable applications.

ACKNOWLEDGMENT

This work utilized Claude (Anthropic) as an AI assistant for code development, experimental automation, and manuscript preparation. All scientific content, theoretical derivations, and experimental interpretation were conducted by the author.

REFERENCES

[1] J. H. Choi, "Underdetermined direction of arrival estimation using higher-order cumulants," in *IEEE International Conference on Acoustics, Speech and Signal Processing (ICASSP)*, 2015.
[2] B.-N. Vo and W.-K. Ma, "The Gaussian mixture probability hypothesis density filter," *IEEE Transactions on Signal Processing*, vol. 54, no. 11, pp. 4091–4104, 2006.
[3] J. H. Choi, "COP-RFS: Closed-loop underdetermined DOA estimation and multi-target tracking via higher-order cumulants and GM-PHD filtering," *IEEE Transactions on Signal Processing*, 2026, under review.
[4] P. Rosello and M. J. Kochenderfer, "Multi-agent reinforcement learning for multi-object tracking," in *Proceedings of the 17th International Conference on Autonomous Agents and Multi-Agent Systems (AAMAS)*, 2018, pp. 1397–1404.
[5] M. Stephan, L. Servadei, J. Arjona-Medina, A. Santra, R. Wille, and G. Fischer, "Scene-adaptive radar tracking with deep reinforcement learning," *Machine Learning with Applications*, vol. 8, p. 100284, 2022.

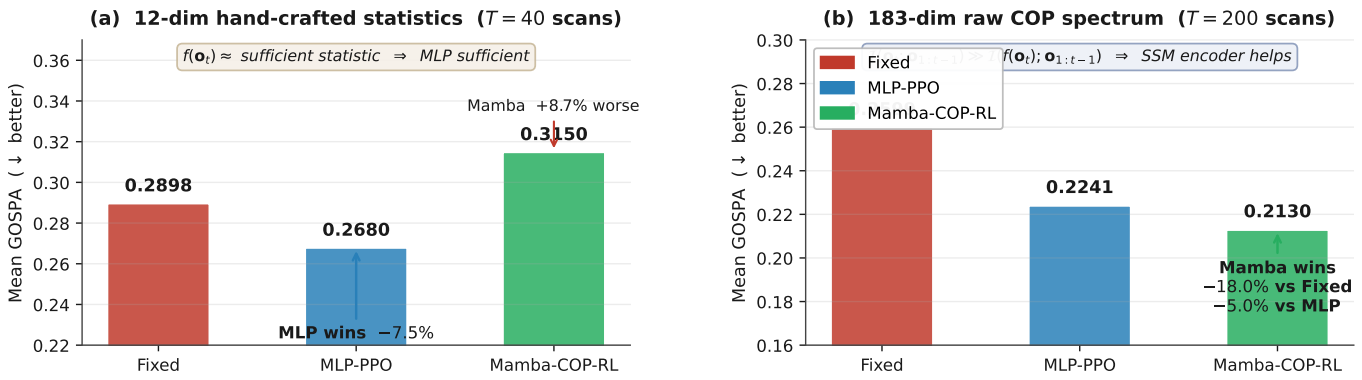

Fig. 2. Ablation validating Proposition 1. *Left*: 12-dim hand-crafted statistics (T=40) — MLP wins (-7.5% GOSPA); Mamba hurts ($+8.7\%$) because f is a sufficient statistic. *Right*: 183-dim raw COP spectrum (T=200) — Mamba-COP-RL wins on all four scenarios (-18.0% vs. fixed, -5.0% vs. MLP).

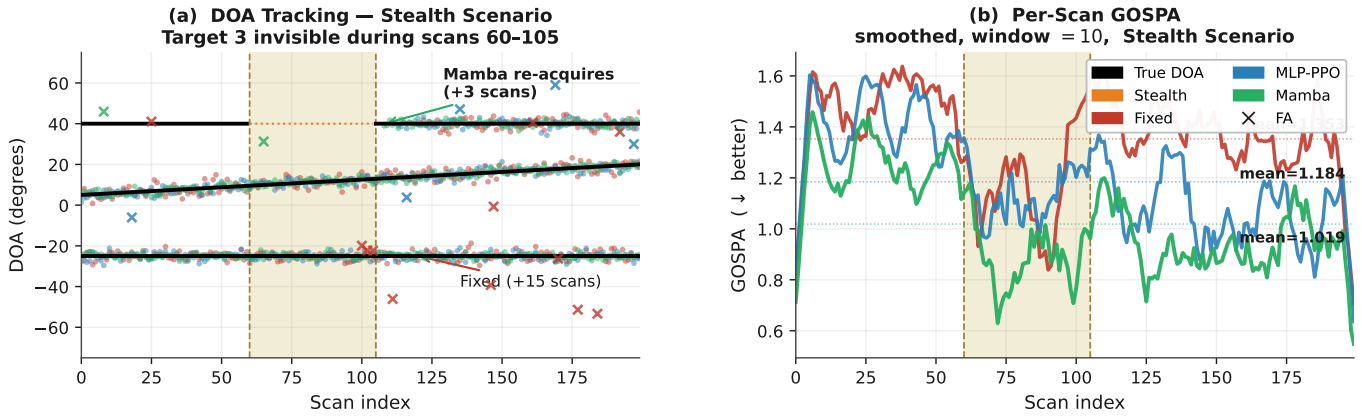

Fig. 3. Stealth scenario tracking (K=3, T=200, M=8). *Left*: DOA trajectories over 200 scans. Target 3 is invisible during scans 60–105 (yellow band). Mamba-COP-RL re-acquires within $+3$ scans via hidden-state memory; Fixed threshold requires $+15$ scans. *Right*: Per-scan GOSPA (smoothed, window= 10). Mamba maintains the lowest error and recovers fastest on reappearance. Mean GOSPA: Fixed $= 0.250$, MLP-PPO $= 0.201$, Mamba-COP-RL $= \mathbf{0.187}$.

[6] J.-H. Ewers, D. Cormack, J. Gibbs, and D. Anderson, "Multi-target radar search and track using sequence-capable deep reinforcement learning," *arXiv preprint arXiv:2502.13584*, 2025.

[7] M. Hausknecht and P. Stone, "Deep recurrent Q-learning for partially observable MDPs," in *AAAI Workshop on Deep Learning and Artificial Intelligence*, 2015.

[8] S. Kapturowski, G. Ostrovski, J. Quan, R. Munos, and W. Dabney, "Recurrent experience replay in distributed reinforcement learning," in *International Conference on Learning Representations (ICLR)*, 2019.

[9] N. Dorka, "Generalization, mayhems and limits in recurrent proximal policy optimization," *arXiv preprint arXiv:2205.11104*, 2022.

[10] A. Gu, K. Goel, and C. Ré, "Efficiently modeling long sequences with structured state spaces," in *International Conference on Learning Representations (ICLR)*, 2022.

[11] J. T. H. Smith, A. Warrington, and S. Linderman, "Simplified state space layers for sequence modeling," in *International Conference on Learning Representations (ICLR)*, 2023.

[12] A. Gu and T. Dao, "Mamba: Linear-time sequence modeling with selective state spaces," *arXiv preprint arXiv:2312.00752*, 2023.

[13] T. Ota, "Decision Mamba: Reinforcement learning via hybrid selective sequence modeling," in *Advances in Neural Information Processing Systems (NeurIPS)*, 2024.

[14] J. Han, D. Cai, R. Liu, Z. Wu, J. Oh, and J. S. Chung, "Audio Mamba: Bidirectional state space model for audio representation learning," *IEEE Signal Processing Letters*, vol. 31, pp. 2975–2979, 2024.

[15] J. Schulman, F. Wolski, P. Dhariwal, A. Radford, and O. Klimov, "Proximal policy optimization algorithms," *arXiv preprint arXiv:1707.06347*, 2017.

[16] T. M. Cover and J. A. Thomas, *Elements of Information Theory*, 2nd ed. Wiley, 2006.

[17] A. M. Schäfer and H. G. Zimmermann, "Recurrent neural networks are universal approximators," *International Journal of Neural Systems*, vol. 17, no. 4, pp. 253–263, 2006.

[18] L. P. Kaelbling, M. L. Littman, and A. R. Cassandra, "Planning and acting in partially observable stochastic domains," *Artificial Intelligence*, vol. 101, no. 1–2, pp. 99–134, 1998.