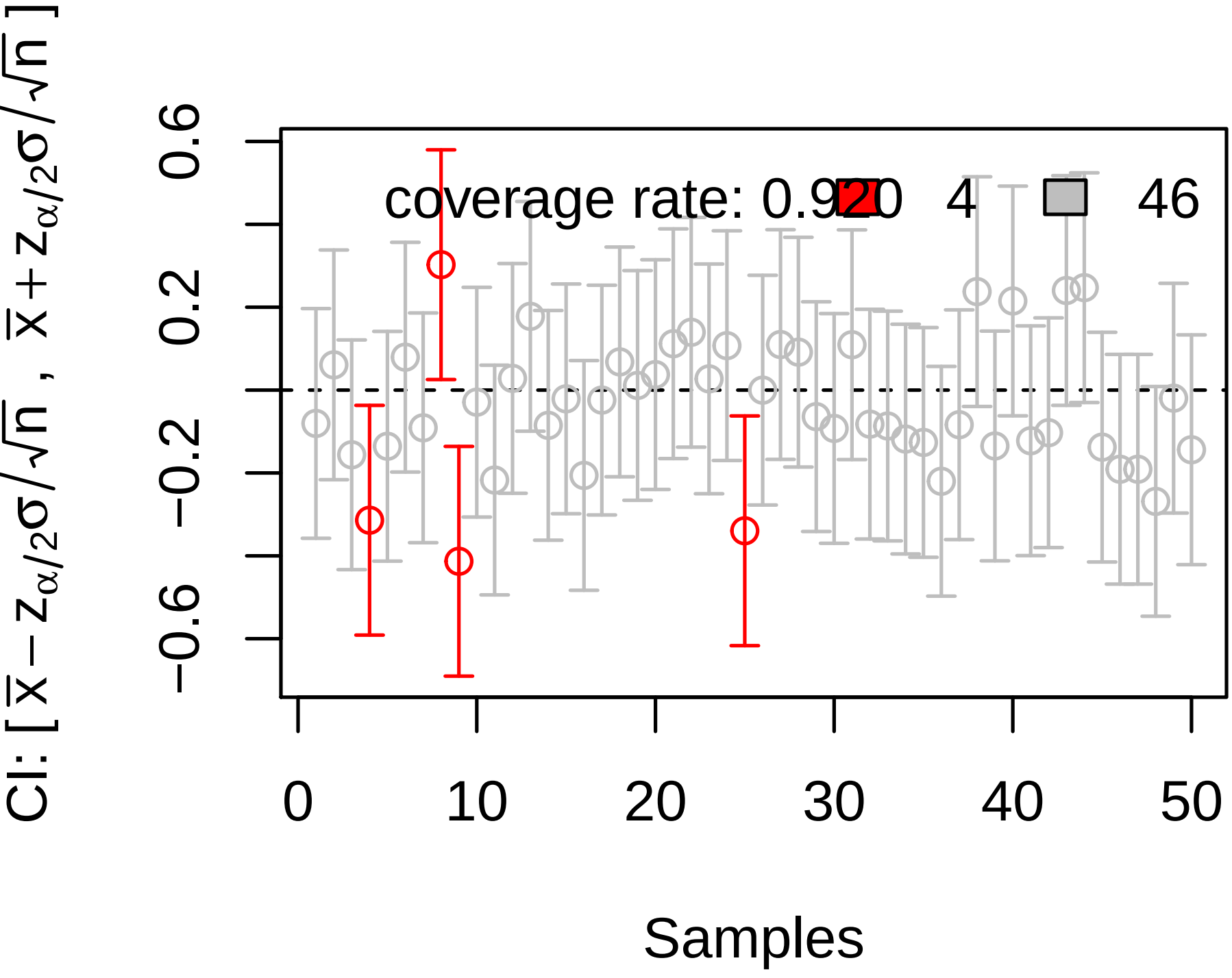
CI: $[\bar{x} - z_{\alpha/2}\sigma/\sqrt{n}\ ,\ \bar{x} + z_{\alpha/2}\sigma/\sqrt{n}\ ]$
0.6
0.2
−0.2
−0.6
coverage rate: 0.920
4
46
0
10
20
30
40
50
Samples