PGR307 Agile project

Part 1 Project Result

Candidate: 9, 15,17, 30,32,35,38

Fall, 2025

Contents

1. Solution Description: 2
   1.1 Landing Site 2
   1.2 FAQ Widget 3
   1.3 Create event 4
   1.4 Event setup type AI or Manual 5
   1.6 Manual setup 6
   1.7 Event options/fields that will show: 7
   1.8 Judging settings 8
   1.9 Score format 9
   1.10 Event summary 10
   1.12 Dashboard 10
   1.13 Testing Solution 11
2. Result of Delivery Test 12
   2.1 Planned features end-to-end 12
   2.2 Functionality in the final build 13
   2.3 Usability 13
   2.4 Integration Checks 13
   2.5 Stability and reliability 13
3. Self-Assessment of the Results 14
   3.1 What is the group satisfied with? 14
   3.2 What could have been better? 14
4. Attachments Checklist 15

Reference list: 16

1. Solution Description:

1.1 Landing Site

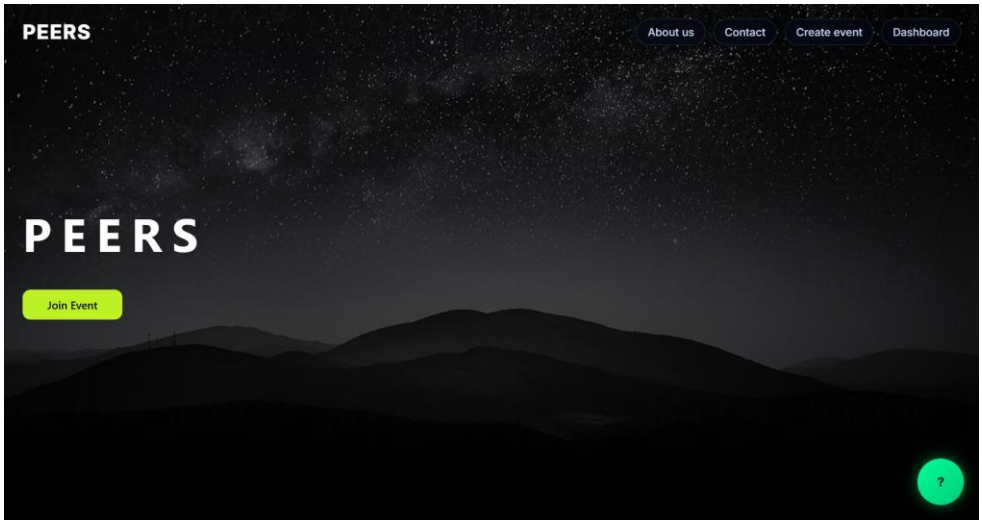

Figure 1: Landing Site

When first opening the Peers website, you are met with the landing site (Figure 1). The landing site includes all the main features, with the option to create an event, find contact information, join events, info about Peers, and the option to view your dashboard with all your current projects. That being mentioned, the join event button isn't functioning, since it was out of our scope. We included an FAQ (Frequently Asked Questions) widget, which provided the user with basic information about the different opportunities we provide when clicking on the green question mark. When scrolling down on the page, the user will get more information about the company/service itself and how they can contact Peers, shown in Figures 2 & 3.

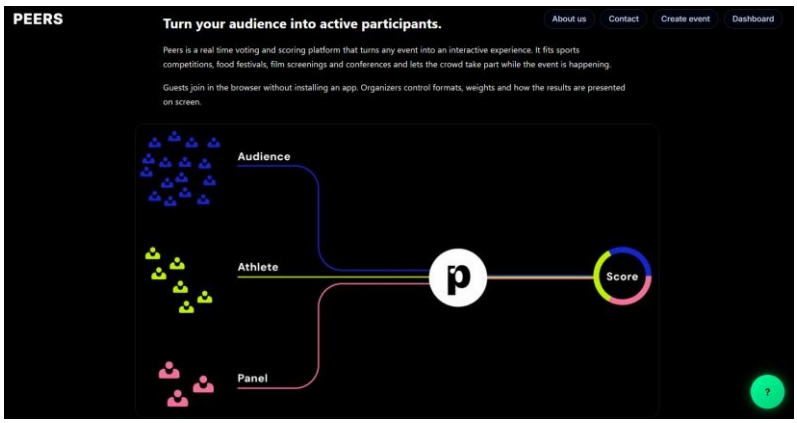

Figure 2: About

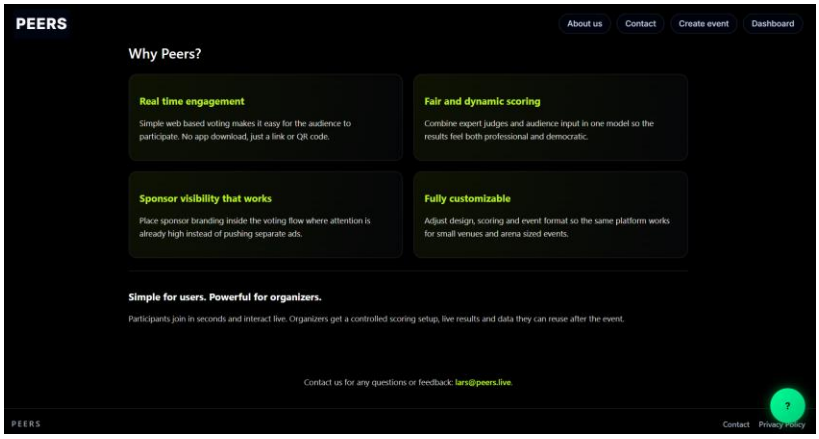

Figure 3: About/Contact

1.2 FAQ Widget

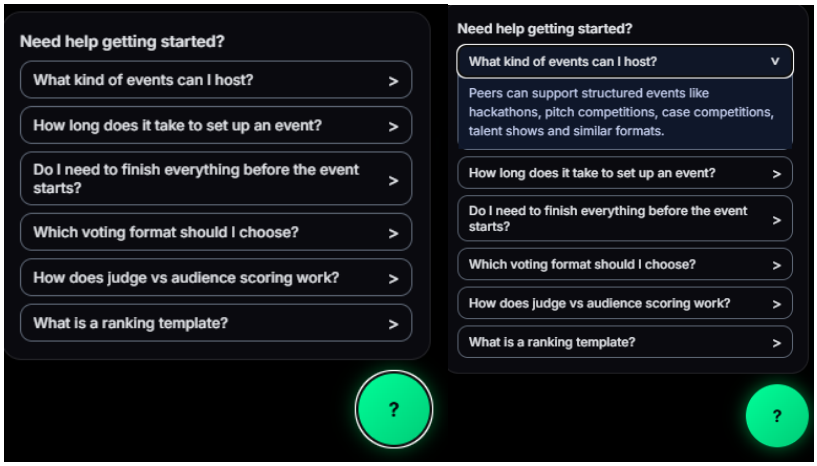

Figure 3: FAQ Widget

The FAQ widget is implemented to provide the user with basic information to clear up any questions they might have about the service. These are the questions we thought would be the most relevant for the users of Peers. When selecting a question, a dropdown will appear with the answer to that specific question (Figure 4).

1.3 Create event

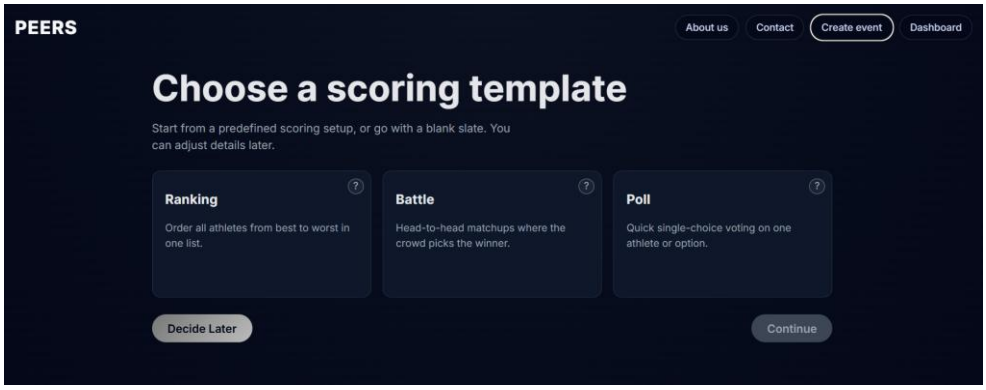

Figure 4: Scoring Templates

When clicking on “Create Event”, the user will be met with 4 different options. Ranking, Battle, Poll, and an option to decide later if the user has yet to decide (Figure 5). The different options have a question mark in the top right corner, which displays more information on what that specific scoring template provides (Figure 6). When the user has decided which template they would go for, the continue button will be activated by becoming clickable.

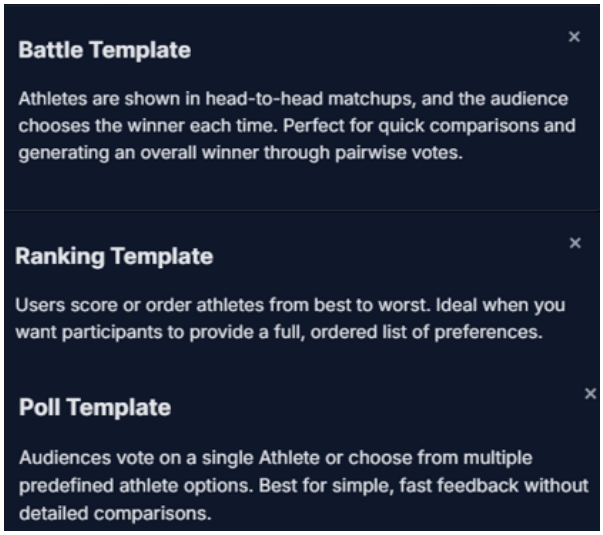

Figure 5: Template Info

1.4 Event setup type AI or Manual

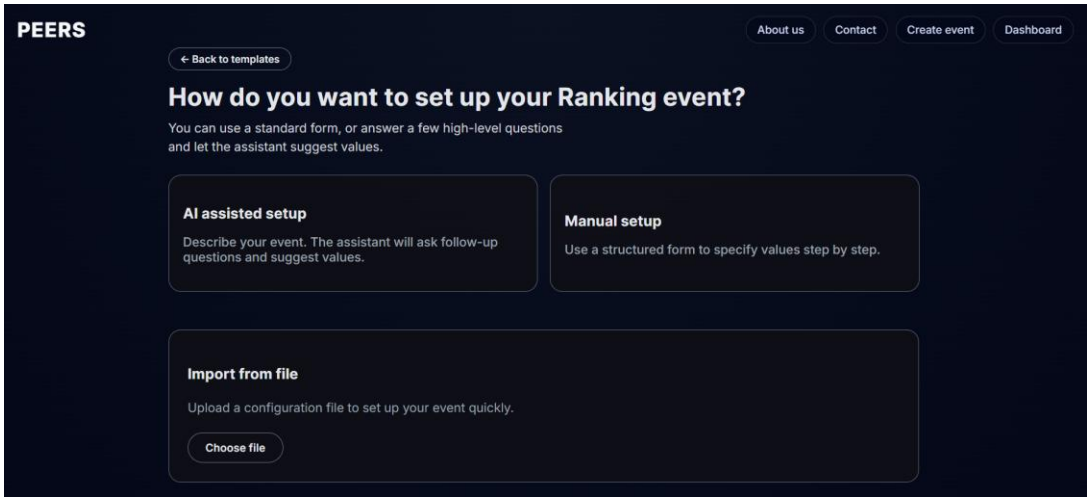

Figure 6: Setup Options

After selecting a template, the user will be directed to a menu where they can select either an AI assisted setup or a manual setup. We also implemented an option to import files, where the idea is that the user can upload a PDF file, for example (Figure 7), which will autofill certain fields inside the setup (Figure 8).

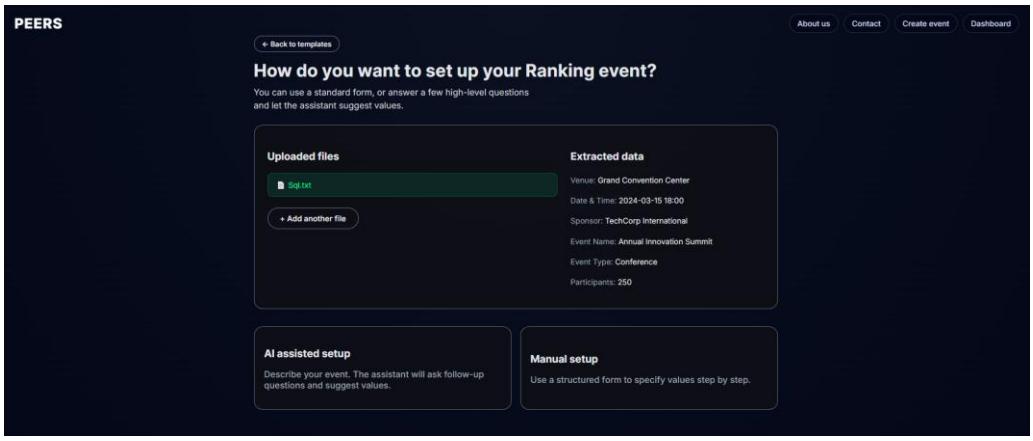

Figure 7: File Upload

1.5 AI assisted setup

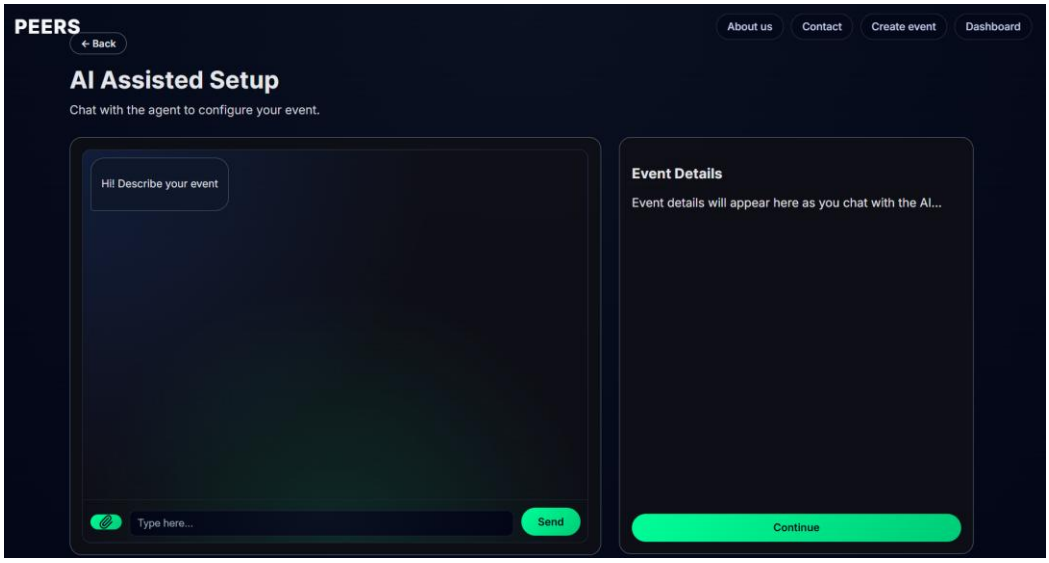

Figure 8: AI Assisted Setup

The AI assisted setup guides the user through the event creation process using a chat flow (Figure 9). As the AI's questions are answered, the system extracts the details (for example: event name, venue, date) and fills them into the Event Details checklist. The user can edit every detail manually in the checklist after the AI suggests values, which ensures the user still has control over the details.

1.6 Manual setup

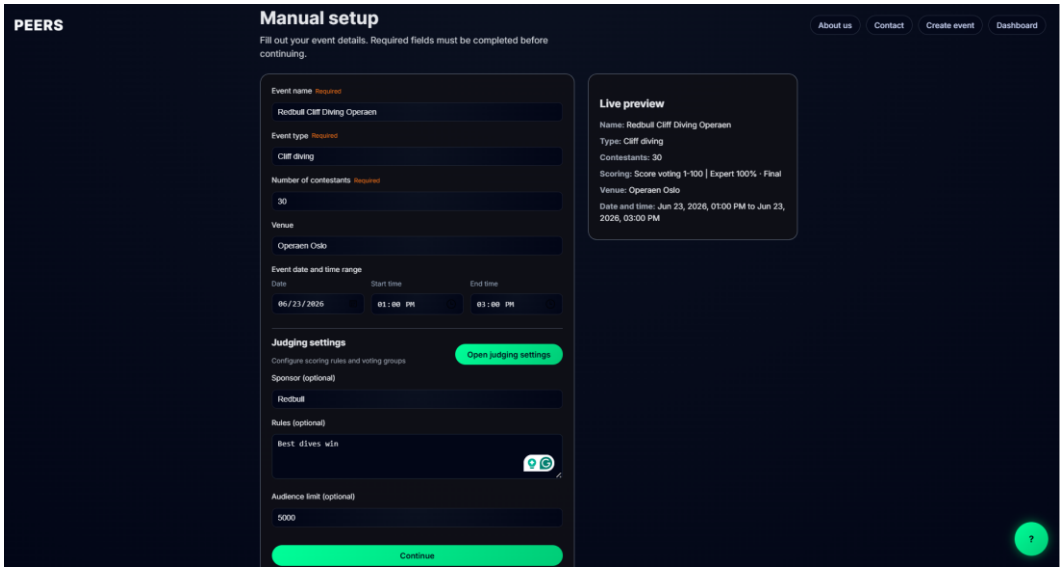

Figure 9: Manual Setup

Choosing manual setup it lets the user enter information directly using form fields and dropdowns (Figure 10). It is a good solution for users who already know what they want or need precise control over the different options/fields. The manual setup includes required

fields which are necessary to continue to get to the summary page. All details provided will be shown in the live preview on the right side.

1.7 Event options/fields that will show:

Event Name: Sets the title of the event. This is shown in the summary page and anywhere the event details are referenced for participants and admins, for example, the dashboard.

Event type: Short description about the event.

Audience limit: Limits how many audience members can join or participate. This is useful for capacity planning and for events that need controlled access.

Venue: Stores where the event takes place (physical location or online link). Displayed in the summary so participants know where to attend.

Event date and time: Sets the start and end times for the event.

Sponsor: Adds sponsor information to the event. Displayed in the preview and summary and can be used in event branding.

Rules: Free-text rules and constraints for the event, like scoring rules, eligibility, and conduct. Displayed to reduce confusion and ensure consistent judging.

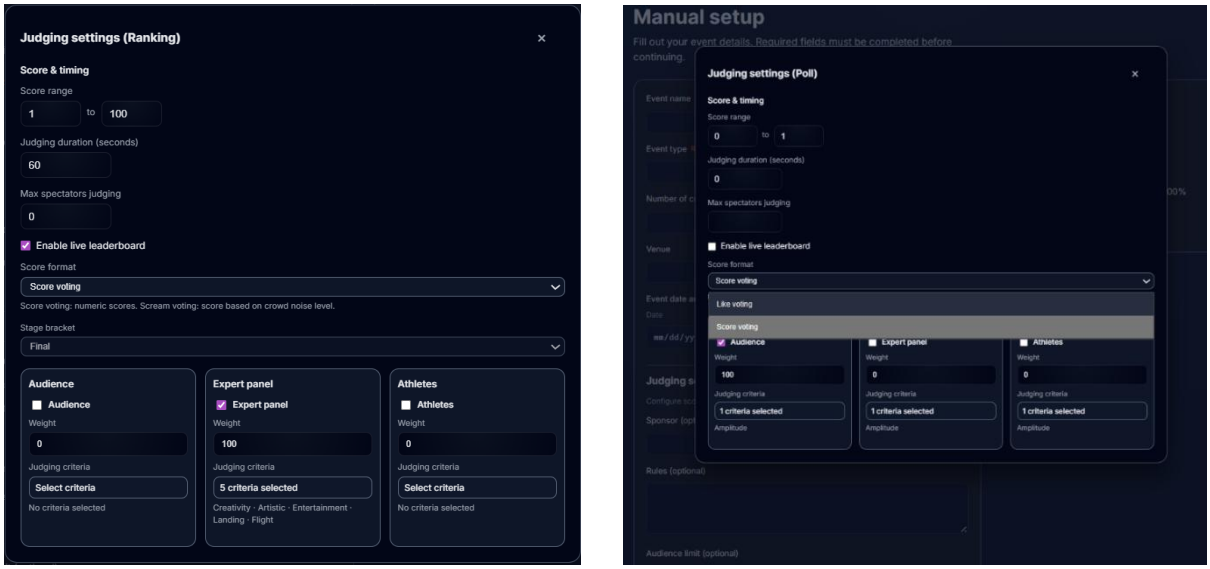

Figure 10: Judging Setting Ranking/Poll

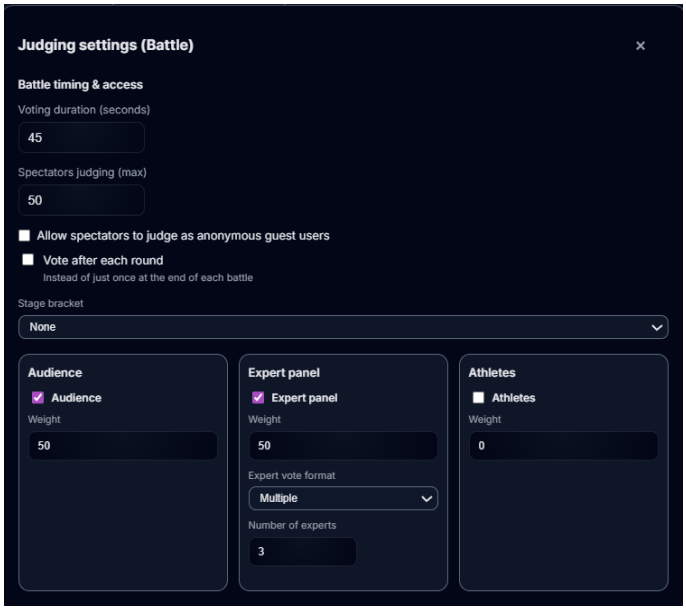

Figure 11: Judging Settings Battle

1.8 Judging settings

The battle format has a slightly different setup compared to Poll and Ranking. Battle has the option for multiple rounds and will provide the user with the option to have voting for each round or just one (Figure 12). The expert panel has the option to select how many expert judges there are. In ranking a poll, the user will have the option to choose who the judges are, just like in battle, but they will have the option to choose criteria for the judges to follow (Figure 11).

Score & timing: Decides the range of scoring, and for how long the scoring period lasts. Live leaderboards: When enabled, participants and the audience can see results updating during the event.

Judging groups: This feature allows the user to decide who will participate in judging and how much weight each judging panel should have in the final result. The available panels are *Audience*, *Experts*, and *Athletes*. Each panel can be assigned one or more judging criteria (Figure 13), enabling the user to define what aspects the judges should evaluate — for

example, technique or creativity. All selected criteria are displayed below the “Select criteria” button.

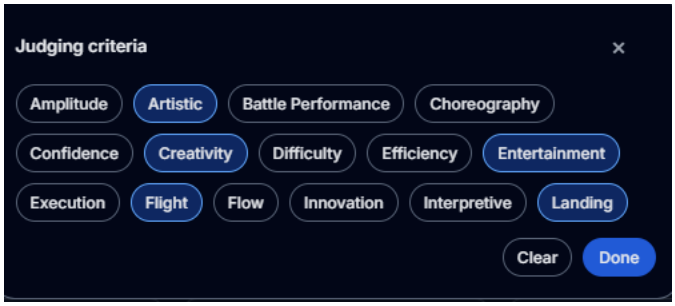

Figure 12: Judging Criteria

1.9 Score format

Ranking/Battle

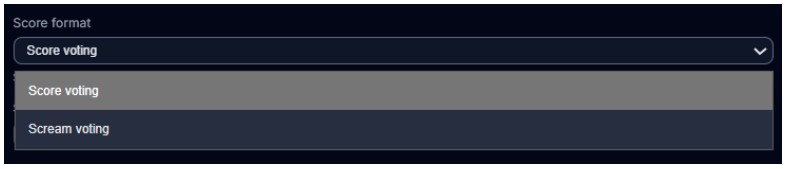

Figure 13: Score Format Battle/Ranking

Score voting (Figure 14): The Judging panel assign scores to athletes, then the system aggregates to produce an ordering.

Scream voting: Crowd energy-based voting (relevant for live events) where scoring is based on the crowd activity rather than a judging panel.

Poll

Figure 14: Score Format Poll

Like voting (Figure 15): Simple reaction or “like” votes with minimal effort per vote.

Figure 15: Stage Brackets

Stage brackets: Controls the structure of elimination rounds (in battle). Examples include round of 64, round of 32, and so on (Figure 16). The bracket determines how many head-to-head stages are needed and how the event progresses from early rounds to the final.

1.10 Event summary

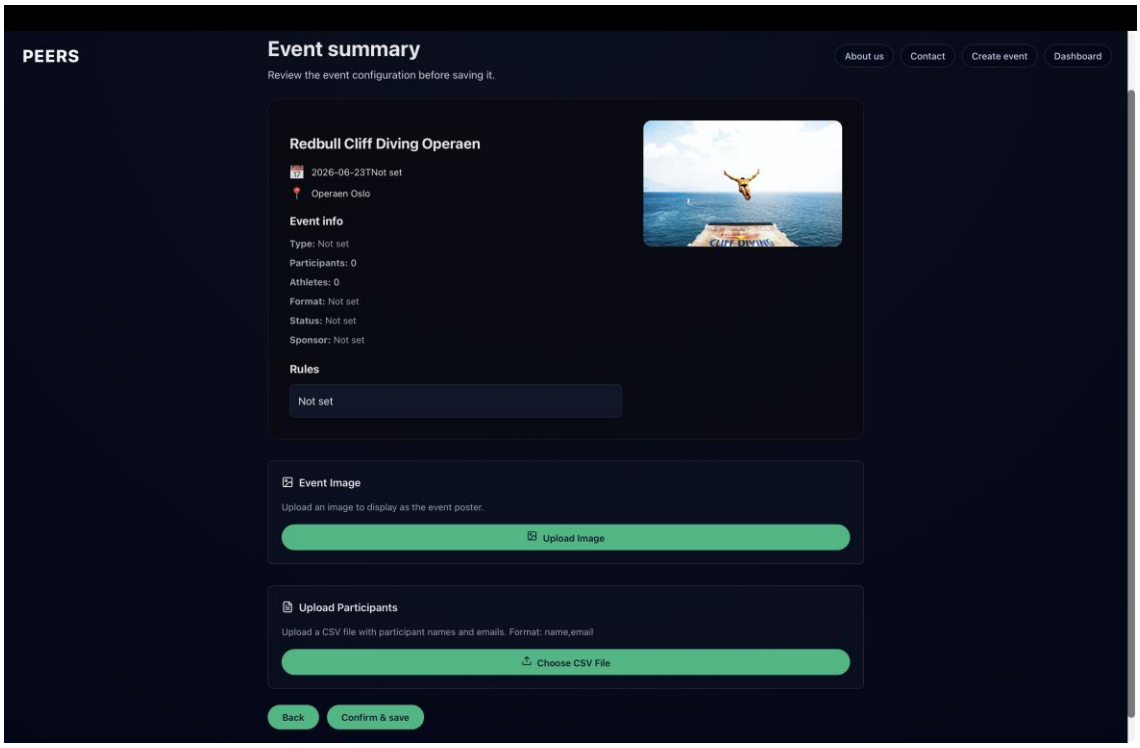

Figure 16: Event Summary

The event summary will display the finished event and give the option to confirm and save or go back to edit if there is any missing information (Figure 17). If the user decides they want to finish the event later, they can click confirm and save, and the event will be saved as "Draft" in the dashboard (Figure 18).

1.12 Dashboard

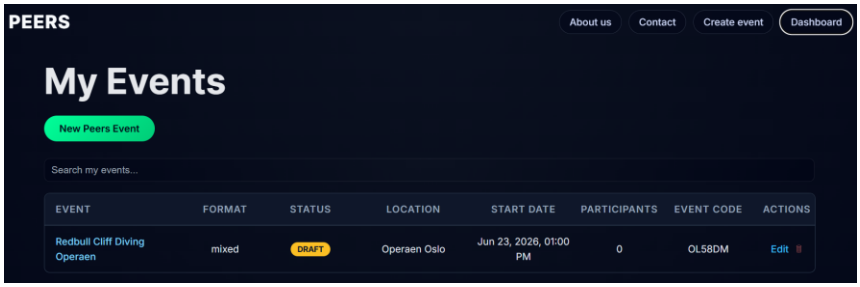

Figure 17: Dashboard

The dashboard will display every active event the user has posted and all the events they have in progress. This ensures the user can go back and edit or delete their event if they want to make any changes (Figure 19). If the user chooses to update their event, they will be sent to the same page as when they originally created the event. To add athletes, participants and experts manually, the user must enter the “Edit” page (Figure 20) and select the category they want to edit/add.

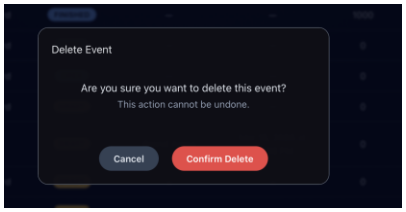

Figure 19: Delete Event

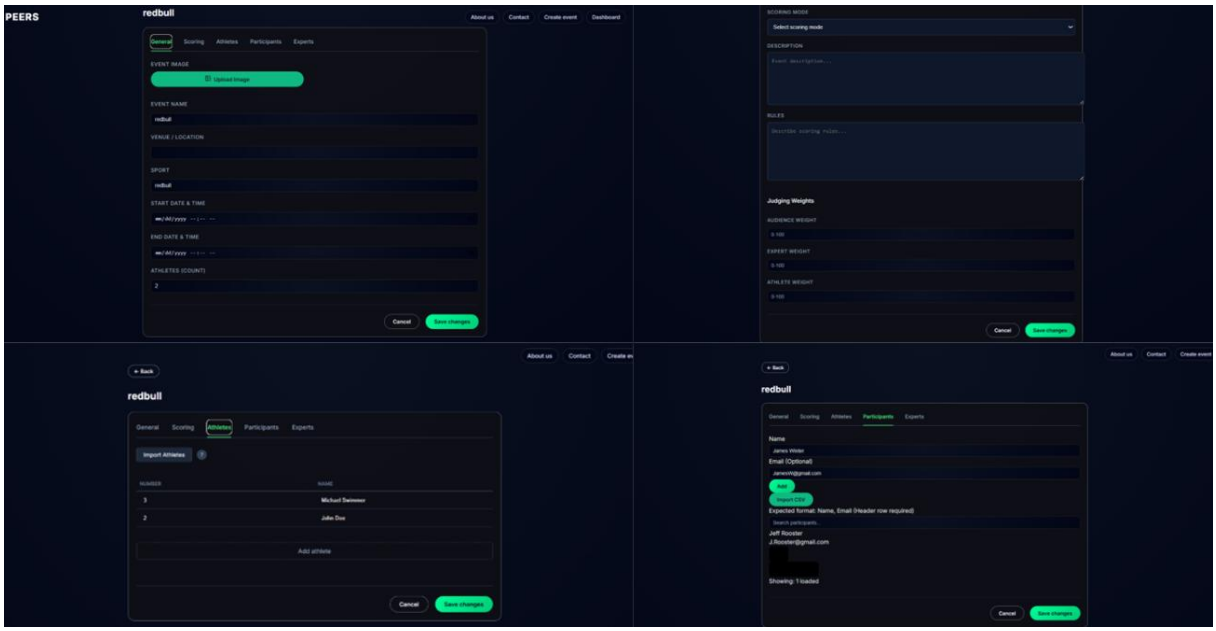

Figure 20: Dashboard Edit

1.13 Testing Solution

To test the solution, unpack the contents in the provided ZIP file (agileproject-exam.zip) of the source code and open the project folder in the IDE of your choice. In the project, open the README.md file and follow all setup steps. Another solution is clicking on the URL link below, which will bring you to a live solution:

URL: https://hostedagent-alpha.vercel.app/

Due to the solution being hosted on a free service, we are unsure how long it will remain available during the evaluation period with no activity. Do note that the backend takes a

minute to open, so if you don't see anything in the dashboard or the agent is unresponsive, it just needs time. Try refreshing it in your browser, if the agent is thinking too long.

2. Result of Delivery Test

A delivery test is a start-to-finish verification that a system implementation is complete and ready to be handed over to the customer. It goes over the main user flows, checking execution under realistic conditions, and ensuring that the program behaves correctly from the user's perspective (Labis, 2021).

A more detailed version of the delivery test is provided in Appendix F. The following section presents a summarised overview of the delivery test results.

2.1 Planned features end-to-end.

a. Create event flows: All three templates (Ranking, Battle, Poll) correctly highlight when selected and enable the “continue” button. Template-specific setup pages load with options for AI-assisted, manual, or premade file setup.
b. AI-assisted setup: The AI solution handled a variety of inputs properly, including unusual user choices that differ from what it expects, like very long titles, vague dates like (“next spring”). In each case, it tried to fully understand the user's intent. The AI understood context and what to extract from the user's message, saving it to the correct location.
c. Manual setup: The form accepts text, number, date, and time inputs. Submitting data updates a live preview block immediately. The “judging settings” allowed adjusting the score range, duration, maximum spectators, voting format, and weightings. All these changes are reflected in the live sidebar.
d. Summary & save: Regardless of manual or AI configuration, the summary page allows for saving with a minimum of detail, such as an event name. The Summary page also allows for image and participant file uploads, which are parsed correctly and placed in their respective locations as records of said event. Saving redirects the user to the dashboard.

2.2 Functionality in the final build

a. There were no broken links. Buttons across the site (nav, templates, continue, toggle, edit, delete) all work.
b. The only exception could be the “join event” button on the landing page, which is out of scope.

2.3 Usability

a. The UI is intuitive and modern. Navigation is clear, direct, and appropriately labelled.
b. The assistant is friendly and provides helpful clarifications when prompted.
c. Form inputs are clearly labelled, and live previews help the user better control what's covered in both the manual and AI setup.

2.4 Integration Checks

a. Frontend-to-backend integration is flawless, creating events via the UI results in new entries in the dashboard with unique codes.
b. The AI solution maintains state correctly across messages, updating event details as the data is gathered. There is access between the agent page and the summary page without losing context.
c. No API errors or messages have been registered so far.

2.5 Stability and reliability

a. Through testing, the site is stable, pages load quickly, and no crashes/freezes or infinite loading are encountered.
b. Invalid data is handled, especially by the agent, and its reasoning can enrich the process, spotting mistakes even when the agent isn't aware of them. It can also speak almost any language.

Overall, the delivery test confirms that the solution meets the defined requirements and is ready for handover. The core user flows function as intended, and planned features operate correctly across both AI-assisted and manual setups. Usability and integration tests indicate that the system behaves consistently under realistic conditions, with stable frontend and backend communication and no critical errors observed. While some functionality remains out of scope or subject to future improvement, the current implementation demonstrates a

reliable and coherent solution that satisfies the acceptance criteria established for this delivery.

3. Self-Assessment of the Results

3.1 What is the group satisfied with?

As a group, we are mostly satisfied with the overall outcome of the project, especially considering the limited timeframe and the technical complexity involved. One of the strongest achievements highlighted across the group is the successful integration of the AI assistant, which was a main goal of ours. The chat-based interaction works reliably, handles varied user input (including different language styles), and supports much of the event creation flow. This was a major concern early in the project, and delivering a functioning AI-driven setup was seen as a significant success.

Another key point of satisfaction is the core functionality of the application. Most essential features for creating and managing events are in place, the website feels responsive, and interactions such as navigation, redirects, and form validation behave as expected. Several members also pointed out that the onboarding and event setup flow works well for users who understand the process, and that offering multiple setup options (manual, AI-assisted, and upload) added value and flexibility to the solution.

From a frontend perspective, the application is stable and consistent, with instant feedback and updates. The overall structure of the solution, including the separation between frontend, backend, and AI components, reflects a solid technical foundation and demonstrates meaningful progress in a short development period.

3.2 What could have been better?

Despite the strong foundation, the group also agrees that the solution is not yet fully polished. The most common limitation mentioned is the lack of time to complete smaller details and remaining features. Some functionality is only partially implemented, such as participant handling, where data is stored in the database but not fully visualized in the UI, as well as missing or incomplete dashboard features.

We also developed a function to share the event on different platforms, but we didn't get to fully implement it in our final solution.

The AI assistant, while functional, still requires further tuning and expansion, and it would have been an ongoing task. It can be slow at times, lacks deeper support for certain workflows (such as participant and event linking), and would benefit from additional training, retries, and refinement. Similarly, features like file upload and data extraction, dynamic previews, and sport-specific templates are currently more conceptual than complete.

From a usability standpoint, the frontend design is intentionally minimal, but some group members felt it became too barebones. There is also limited guidance for users who are unfamiliar with the event setup process, which could lead to confusion without prior knowledge. Overall, the product would benefit from more backlog items focused on usability, refinement, and completeness.

4. Attachments Checklist

Here is our whole attachments checklist for this final agile project exam.

[x] The solution: agileproject-exam.zip

[x] Video Oral Presentation: agile-presentation-v4.mov

[x] Results_Final_pt1.pdf

[x] Report_Final_pt2_3.pdf

[x] Egenerklæring om KI-hjelpemidler.pdf

[x] Appendix_A_Week1_GoogleDesignSprint.pdf

[x] Appendix_B_Week2_Sprint1.pdf

[x] Appendix_C_Week3_Spring.pdf

[x] Appendix_D_Week4_Spring3.pdf

[x] Appendix_E_TableofAcceptanceCriteria.pdf

[x] Appendix_F_Delivery_Tests.pdf

Reference list:

Labis, Xenia. (2021, March 19). *Why Evaluate Software Through Testing and QA*. Syntactics Inc. https://www.syntacticsinc.com/news-articles-cat/software-testing-qa/