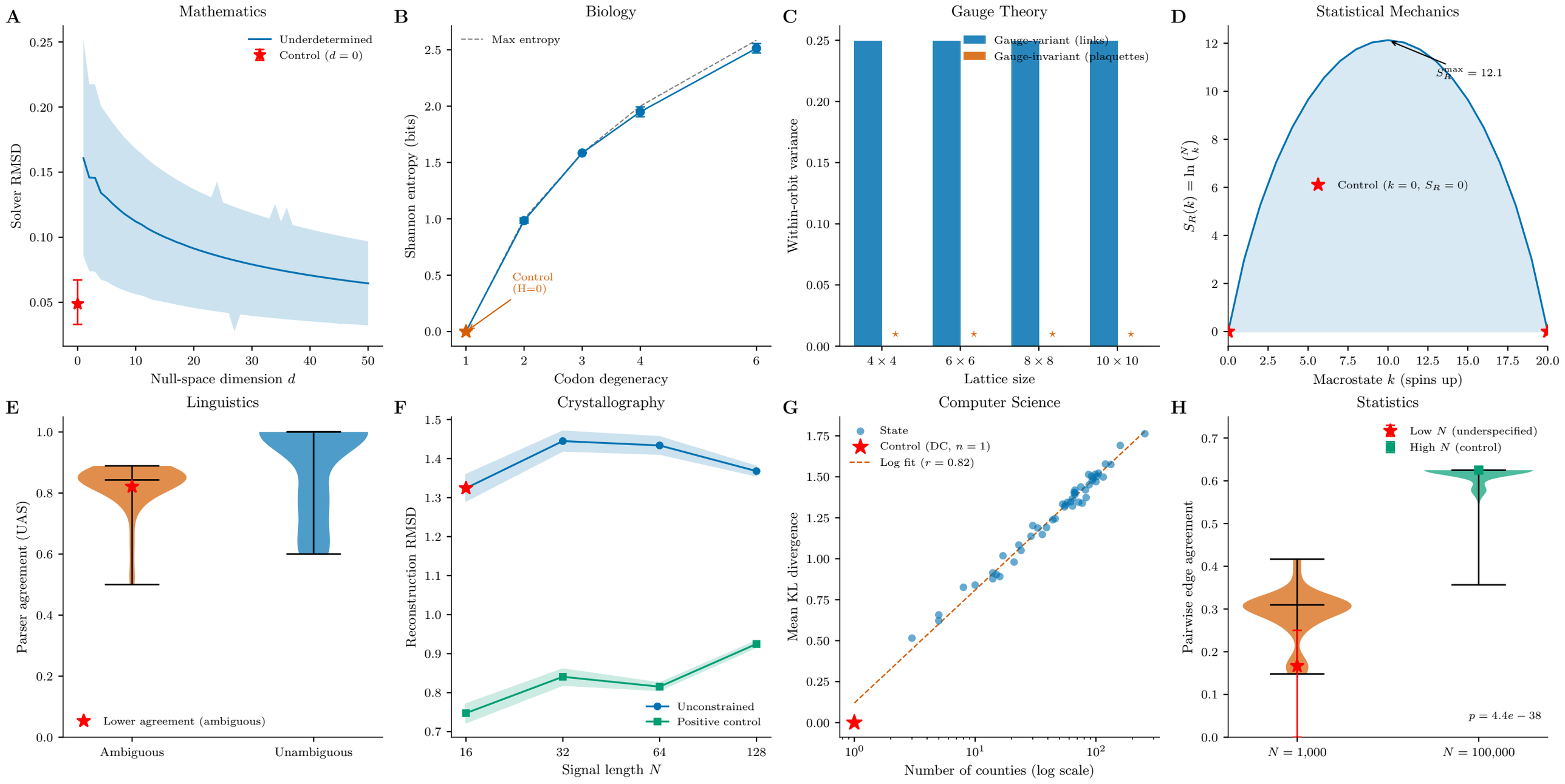
A
Mathematics
Underdetermined
Control ($d = 0$)
Solver RMSD
Null-space dimension d
B
Biology
Max entropy
Control
(H=0)
Shannon entropy (bits)
Codon degeneracy
C
Gauge Theory
Gauge-variant (links)
Gauge-invariant (plaquettes)
Within-orbit variance
4×4
6×6
8×8
10×10
Lattice size
D
Statistical Mechanics
$S_R^{\max} = 12.1$
Control ($k = 0$, $S_R = 0$)
$S_R(k) = \ln \binom{N}{k}$
Macrostate k (spins up)
E
Linguistics
Lower agreement (ambiguous)
Parser agreement (UAS)
Ambiguous
Unambiguous
F
Crystallography
Unconstrained
Positive control
Reconstruction RMSD
Signal length N
G
Computer Science
State
Control (DC, $n = 1$)
Log fit ($r = 0.82$)
Mean KL divergence
Number of counties (log scale)
H
Statistics
Low N (underspecified)
High N (control)
$p = 4.4e - 38$
Pairwise edge agreement
$N = 1{,}000$
$N = 100{,}000$