Smart Education: Prediction of Learning Effectiveness Using Machine Learning

S.N.CHANDRA SHEKAR*[1], AVALA DURGA PRASAD[2],GORLA SUSHMA[3], CHANDAVENKAT CHARAN[4], ANNAVARAPU LALITHA JONES[5]

[1]*Assistant Professor, Department of CSE, Bapatla Engineering College, Bapatla 522101, AP, India*

[2]*Student, Department of CSE, Bapatla Engineering College, Bapatla 522101,AP, India*

[3]*Student, Department of CSE, Bapatla Engineering College, Bapatla 522101, AP, India*

[4]*Student, Department of CSE, Bapatla Engineering College, Bapatla 522101, AP, India*

[5]*Student, Department of CSE, Bapatla Engineering College, Bapatla 522101, AP, India*

Abstract: In the era of digital education, accurately predicting student learning effectiveness remains a significant Challenge due to diverse learning significant challenge due to diverse learning patterns and varying skill levels. This paper presents a web-based intelligent educational system designed to predict student performance using machine learning techniques such as XG Boost, Support Vector Machines (SVM), and AdaBoost. The system collects structured input data in the form of self-assessed skill scores and behavioural indicators to estimate learning outcomes. Based on predicted performance levels, the system provides personalized recommendations to help students improve their academic progress. A hybrid approach is employed, combining machine learning predictions with rule-based guidance to ensure both accuracy and interpretability. Additionally, the platform incorporates a user-friendly interface and adaptive feedback mechanisms to enhance student engagement. This research contributes to the development of data-driven educational systems that enable personalized learning pathways and improved academic performance.

Keywords: Machine Learning, Smart Education, Student Performance Prediction, XG Boost, SVM, AdaBoost, Personalized Learning, Educational Data Mining.

I. Introduction

The rapid advancement of digital technologies has significantly transformed the educational landscape, enabling the widespread adoption of e-learning platforms, virtual classrooms, and intelligent tutoring systems. These systems provide students with flexible access to learning materials and interactive resources, thereby enhancing the overall learning experience. However, despite these technological improvements, accurately assessing and predicting student learning effectiveness remains a complex challenge due to the diversity in individual learning behaviours, cognitive abilities, and engagement patterns [1], [2].Traditional evaluation methods in education primarily rely on standardized examinations, assignment scores, and periodic assessments. While these approaches offer a basic measure of academic performance, they fail to capture the underlying learning process, skill development, and behavioural factors that influence student success. Moreover, these methods are often static and lack personalization, providing limited insights into individual learning gaps and improvement strategies [3],[4].The increasing availability of educational data, including student interaction logs, quiz performance, attendance records, and behavioural indicators, has opened new opportunities for applying data-driven techniques in education. Educational Data Mining (EDM) and Learning Analytics have emerged as important research domains that utilize machine learning algorithms to analyze such data and extract meaningful insights. These techniques enable predictive modelling of student performance, early identification of at-risk learners, and improved decision-making in educational systems [5], [6]. Various machine learning algorithms have been successfully applied in this domain, including Support Vector Machines (SVM), Decision Trees, Random Forest, and ensemble learning methods such as AdaBoost and XG Boost. These models are

capable of capturing complex relationships between input features and learning outcomes, thereby improving prediction accuracy. In particular, boosting algorithms have demonstrated superior performance in handling structured educational datasets and reducing prediction errors [7], [8].Despite these advancements, several limitations persist in existing student performance prediction systems. Most approaches primarily focus on prediction accuracy without providing interpretable or actionable feedback to students. As a result, students may receive performance predictions without understanding the underlying reasons or the necessary steps to improve. Additionally, many systems lack integration with recommendation mechanisms, limiting their ability to support personalized learning [9], [10].Another critical challenge lies in the lack of adaptability and personalization in current educational systems. Students exhibit diverse learning styles, varying levels of prior knowledge, and different rates of progress. Generic feedback mechanisms fail to address these differences, resulting in reduced engagement and suboptimal learning outcomes. Furthermore, many existing solutions do not incorporate hybrid approaches that combine predictive analytics with rule-based reasoning, which can enhance both interpretability and practical usability [11], [12].To address these challenges, this paper proposes a Smart Education system for predicting learning effectiveness using a hybrid approach that integrates machine learning models with rule-based recommendation techniques. The system utilizes structured input features such as student skill scores, engagement metrics, and past performance indicators to predict learning outcomes. Based on these predictions, the system generates personalized recommendations to guide students toward targeted improvement.

The proposed framework employs multiple machine learning algorithms, including XG Boost, Support Vector Machines, and AdaBoost, to ensure robust and comparative performance evaluation. A rule-based layer is incorporated to provide consistent and interpretable recommendations, enabling students to clearly understand their strengths and areas for improvement. This hybrid design balances predictive performance with explainability, making the system more suitable for real-world educational applications. Furthermore, the system is implemented as a web-based platform with an intuitive user interface, allowing seamless interaction and accessibility. The integration of predictive analytics, personalized feedback, and user-friendly design aims to create an adaptive learning environment that enhances student engagement and academic performance. The major contributions of this work are summarized as follows:

1. Development of a hybrid intelligent framework combining machine learning prediction with rule-based recommendation for student performance analysis.
2. Implementation and comparative evaluation of machine learning models, including XG Boost, SVM, and AdaBoost.
3. Design of a personalized feedback mechanism that provides actionable insights based on predicted outcomes.
4. Development of a web-based interactive platform to enhance usability and accessibility.
5. Contribution to educational data analytics by enabling data-driven decision-making and adaptive learning strategies.

II. Literature Review

Recent advancements in artificial intelligence and machine learning have significantly contributed to the development of intelligent educational systems. These systems aim to analyze student data, predict academic performance, and provide personalized learning experiences. This section reviews key research contributions in student performance prediction, adaptive learning systems, and existing challenges in the domain.

A. Predictive Analytics in Education

Machine learning techniques have been widely applied in educational data mining to predict student performance and identify at-risk learners. Algorithms such as Support Vector Machines (SVM), Decision Trees, Random Forest, and Artificial Neural Networks have demonstrated strong capabilities in modeling complex relationships between student attributes and academic outcomes [1], [2].Several studies utilize structured datasets containing features such as attendance, assignment scores, quiz performance, and demographic information to train predictive models. Ensemble learning techniques, particularly boosting methods like AdaBoost and XGBoost, have shown improved accuracy compared to individual

models due to their ability to reduce bias and variance [3], [4].In addition, research has explored feature engineering techniques to enhance prediction performance, including the use of behavioral indicators such as time spent on learning platforms and interaction frequency. These features provide deeper insights into student engagement and learning patterns, enabling more accurate predictions [5].However, most predictive models focus primarily on classification or regression accuracy, often neglecting interpretability and usability. Students and educators may find it difficult to understand the reasoning behind predictions, limiting the practical applicability of such systems [6].

B. Adaptive Learning Systems

Adaptive learning systems aim to personalize educational content and feedback based on individual student characteristics. These systems leverage machine learning algorithms and rule-based techniques to dynamically adjust learning pathways, recommend study materials, and provide targeted feedback [7], [8].Recent advancements include intelligent tutoring systems that monitor student progress in real time and adapt the difficulty level of content accordingly. Reinforcement learning and recommendation systems have also been explored to optimize learning experiences and improve student engagement [9].Hybrid approaches that combine machine learning with rule-based reasoning have gained attention due to their ability to provide both accurate predictions and interpretable recommendations. Rule-based systems offer transparency and consistency, while machine learning models enhance predictive performance [10].Despite these advancements, many adaptive learning systems face challenges related to scalability, generalization across diverse student populations, and integration with real-world educational platforms. Additionally, most systems rely heavily on predefined datasets and lack flexibility in handling dynamic or user-provided inputs[11].

C. Challengers and Research Gaps

Although significant progress has been made in applying machine learning to education, several limitations remain in existing systems:

- Lack of Personalization: Many systems provide generalized feedback without considering individual learning styles and skill levels.
- Limited Interpretability: Predictions are often presented without clear explanations, reducing user trust and usability.
- Absence of Hybrid Models: Few systems effectively combine machine learning predictions with rule-based recommendations.
- Data Dependency: Models heavily rely on structured datasets and may not perform well with limited or user-generated inputs.
- Low User Engagement: Traditional systems lack interactive interfaces, resulting in reduced student motivation and engagement.

These limitations highlight the need for a more comprehensive approach that integrates predictive analytics with personalized and interpretable feedback_mechanisms.

D. Motivation for Proposed System

To overcome the identified research gaps, this paper proposes a hybrid intelligent educational system that combines machine learning models with rule-based recommendation strategies. The system focuses on predicting student learning effectiveness using structured skill inputs and providing actionable feedback for improvement.
Unlike existing approaches, the proposed system emphasizes both prediction accuracy and interpretability. By integrating multiple machine learning models such as XGBoost, SVM, and AdaBoost with a rule-based guidance layer, the system ensures reliable predictions along with meaningful recommendations.

Furthermore, the system is implemented as a web-based platform with an interactive user interface, enhancing accessibility and user engagement. This approach aims to bridge the gap between predictive modeling and practical application in real-world educational environments.

Table I: Comparative Analysis of Existing Student Performance Prediction Systems

System / Study	Core Approach	Strengths	Critical Limitations	Research Gap Addressed by
Student Performance Prediction using ML [1]	Machine learning models (SVM, Decision Trees) on academic datasets	Good prediction accuracy; identifies at- risk students early	Limited personalization; lack actionable feedback; low interpretability	Provides personalized recommendation with interpretability
Learning Analytics Systems [2]	Data-driven analysis of student behaviour and engagement	Tracks learning patterns; improves institutional decision-making	Focuses on analytics rather than prediction; minimal student-level guidance	Integrates prediction with individual-level feedback and improvement suggestions
Adaptive Learning Systems [3]	Rule-based and ML-based content adaptation	Personalized content delivery; improves engagement	Limited predictive capability; depends on predefined rules	Combines predictive ML models with adaptive recommendation logic
Ensemble Learning Models in Education [4]	Boosting algorithms (AdaBoost, XG Boost)	High accuracy; handles complex feature relationships	Black-box nature; lack of explainability	Adds rule-based layer for interpretability and user understanding
Generic E-learning Platforms [5]	Static content delivery and basic assessments	Wide accessibility; easy to use	No prediction; no personalization; low engagement	Introduces prediction-driven personalized learning and feedback system

These limitations motivate the development of the proposed Smart Education system, which integrates machine learning–based predictive analytics with rule-based recommendation strategies to form a hybrid intelligent framework. Unlike existing approaches, the system not only predicts student learning effectiveness using models such as XGBoost, SVM, and AdaBoost but also provides personalized, interpretable feedback to guide improvement. By combining prediction accuracy with actionable insights, the system bridges the gap between data-driven analysis and practical educational support, enabling a more adaptive and student-centric learning environment.

III. System Design Framework

A. System Design

The proposed Smart Education system is designed as a hybrid intelligent framework that integrates machine learning–based prediction with a web-based application interface to deliver real-time, personalized academic insights. Unlike traditional educational systems that operate as standalone

analytical tools, the proposed system combines predictive modeling with an interactive web platform, enabling seamless user interaction and practical deployment.The architecture follows a layered design that connects data input, machine learning processing, recommendation generation, and web-based presentation into a unified pipeline. This ensures efficient transformation of user-provided inputs into actionable feedback while maintaining scalability and usability.

1) **Input Layer**
The input layer captures structured data from users through the web interface. Students provide skill-based inputs such as subject proficiency scores, learning confidence levels, and performance indicators using interactive forms.

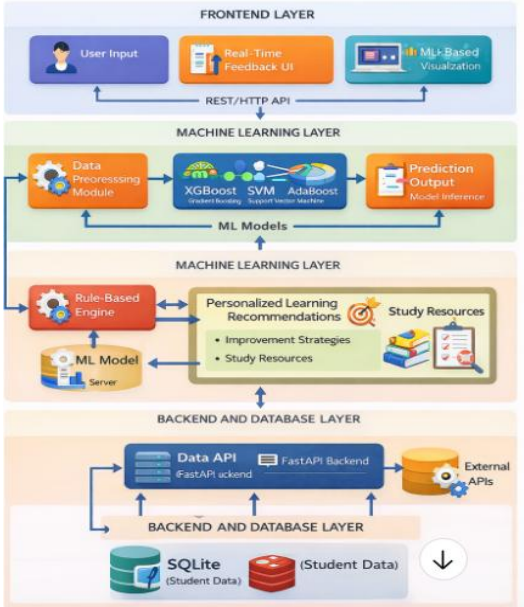

Fig.1: System architecture block diagram

Unlike traditional systems that rely solely on institutional datasets, this approach enables real-time user-driven data collection, making the system more flexible and adaptable. The input design ensures that collected features are relevant, interpretable, and suitable for machine learning analysis.

2) **Data Preprocessing Layer**
Once the data is received from the web interface, it is processed in the backend to ensure consistency and quality. This includes normalization of input values, handling missing or inconsistent entries, and scaling features for uniform representation. The preprocessing stage is essential for improving model performance, as raw user inputs may vary in scale and reliability. Feature transformation techniques are applied to convert user-provided values into structured formats suitable for predictive modeling.

3) **Machine Learning Layer**
The processed data is passed to the machine learning layer, which forms the analytical core of the system. Multiple algorithms, including XGBoost, Support Vector Machines (SVM), and AdaBoost, are utilized to analyze patterns in student inputs and predict learning effectiveness. XGBoost is leveraged for its ability to efficiently handle structured datasets and capture complex feature interactions. SVM provides robust classification boundaries in high-dimensional feature spaces, while AdaBoost enhances prediction performance by iteratively improving weak learners. These models are integrated into the backend and are invoked dynamically when users submit input through the web application.
This enables real-time prediction without requiring manual intervention. Additionally, model execution and prediction handling are optimized to ensure low latency during inference, enabling a smooth and responsive user experience. The system also supports comparative evaluation of multiple models, allowing selection of the most suitable algorithm based on prediction performance and consistency. This integrated approach ensures that the machine learning layer remains efficient, reliable, and adaptable to varying input conditions while maintaining accurate and stable predictions.Furthermore, the machine learning layer is designed to support easy model updates and retraining as new data becomes available. This allows the system to improve its predictive performance over time and adapt to evolving learning patterns. The modular integration of models ensures that additional algorithms can be incorporated without disrupting existing functionality, making the system flexible for future enhancements and experimentation.

B. Component Details

Fig.B: Component Details

Layer	Technology	Responsibility	Key Features
Frontend	HTML,CSS, JavaScript and Streaml-it	User interaction	Input forms, result display, real-time response
Backend	Python(Flask)	Request handling &model integration	API handling, model invocation, data processing
Machine Learning	XG Boost, SVM, AdaBoost	Prediction	Student performance prediction, model inference
Preprocessing Module	Pandas, NumPy	Data processing	Data cleaning, normalization, feature preparation
Database	SQLite	Data storage	Student input storage, lightweight persistence

IV. METHODOLOGY

A. Dataset

The proposed system utilizes a structured dataset representing student learning attributes and performance indicators. The dataset includes features such as subject proficiency scores, time spent on learning activities, attendance patterns, consistency of study habits, assignment completion rates, and self-assessed skill levels. These features collectively capture both quantitative academic metrics and qualitative behavioural patterns that influence learning outcomes. The data is designed to model both academic performance and behavioural aspects of learning, enabling more accurate and context-aware prediction of learning effectiveness. Each record corresponds to an individual student instance and is associated with a labelled output indicating performance level (e.g., High, Medium, Low), which serves as the target variable for supervised machine learning models. Feature relationships are carefully structured to preserve dependencies between engagement, effort, and academic results.The dataset is constructed using a combination of simulated academic inputs and structured educational records to reflect realistic learning scenarios. Simulated data generation is guided by predefined rules to maintain logical consistency (e.g., higher study time generally correlating with improved performance), while structured data sources ensure domain relevance. Additional preprocessing steps include handling missing values, normalization of numerical attributes, and encoding of categorical features to ensure compatibility with machine learning algorithms.To improve robustness, the dataset undergoes validation procedures such as outlier detection, duplicate removal, and feature scaling. This ensures that noisy or inconsistent entries do not adversely affect model performance. Furthermore, the dataset is balanced across different performance classes to avoid bias during model training. These steps collectively enhance the reliability, generalization capability, and predictive accuracy of the system in real-world educational environments.

Identify a	Use the W	Verify the	Solve prob	Use IT too	Utilize IT f	Use IT for	Understar	Learn the	Master in	Gain scie	Use searc	Organize i	Analyze in	Create val	Identi
99	93	95	96	95	82	84	81	93	86	97	81	90		85	
45	52	56	53	48	59	47	46	46	44	46	57	57	46	43	
4	22		12	16	1	7	34	2	8	38	25	12	10	18	
84	89	100	96	95	82	84	86	82	83	96	92	82	84	85	
67	72	66	66	71	68	65	75	72	71	79	61	80	68	70	
63	66	71	79	66	73	73	64	62	66	79	71	70	73	72	
100	99	81	97	98	89	96	91	95	90	87	95	99	94	95	
29	27	26	21	20	15	34	17	19	28	31	3	22	21	20	
97	98	95	84	84	85	97	88	98	83	96	90	92	84	92	
56	52	57	53	43	51	43	50	49	52	58	45	42	59	46	
91	88	91	88	83	92	99	97	98	98	92	92	95	97	92	
82	86	87	96	88	96	92	84	91	82	94	93	82	92	89	
99	100	99	88	93	94	98	95	97	99	81	88	85	96	85	
9	24	21	13	30	21	37	27	4	34	39	24	15	33	30	
45	45	43	51	41	59	46	51	56	42	47	59	43	59	55	
75	70	77	70	73	65	77	62	75	76	76	74	64	79	72	
91	82	91	100	81	83	96	82	97	91	97	93	90	94	92	
76	69	67	63	76	67	65	62	62	64	78	67	75	78	78	
79	68	69	80	76	71	67	76	80	80	65	63		68	79	

Fig.1:Dataset

B.Data-Preprocessing

Raw input data collected through the web interface is subjected to preprocessing to ensure quality and consistency before model training. This includes normalization of numerical features, handling missing values, and encoding categorical attributes if present.Feature scaling is applied to bring all input variables to a uniform range, improving model convergence and prediction stability. Outliers are analyzed and treated to prevent distortion of model learning.

This preprocessing step ensures that the dataset is clean, structured, and optimized for machine learning algorithms, significantly improving overall prediction_accuracy.

C.Feature-Engineering

Feature engineering plays a critical role in enhancing model performance by transforming raw inputs into meaningful representations. Derived features such as average performance score, engagement level, and consistency metrics are computedF from primary inputs.

These features help capture hidden patterns in student behavior and learning progression. By enriching the dataset with informative attributes, the system improves its ability to differentiate between varying levels of student performance.

D. Model Selection and Training

The system employs multiple machine learning algorithms, including XGBoost, Support Vector Machines (SVM), and AdaBoost, to evaluate predictive performance.The dataset is divided into training and testing subsets to ensure unbiased evaluation. Models are trained on the training data and validated using test data to assess generalization capability.Hyperparameters are tuned to optimize performance, and comparative analysis is conducted to identify the most suitable model based on accuracy and reliability.

E. Prediction Mechanism

Once trained, the selected model is deployed within the backend of the web application. When a user submits input through the interface, the system processes the data and feeds it into the trained model.The model generates predictions in real time, classifying student learning effectiveness into predefined categories. The prediction results are then forwarded to the recommendation module for further processing.

F. Rule-Based Recommendation Strategy

To enhance interpretability, a rule-based system is integrated with the prediction module. Based on the predicted performance level, predefined rules generate personalized recommendations. For example, students identified with low performance are provided targeted improvement strategies, while high-performing students receive advanced learning suggestions.This approach ensures that the system not only predicts outcomes but also delivers actionable insights.

G. Web-Based System Integration

The entire methodology is integrated into a web-based application that enables real-time interaction between users and the prediction system. The frontend interface collects user input, which is transmitted to the backend server for processing.The backend performs preprocessing, model inference, and recommendation generation, and returns results

instantly to the user interface. This seamless integration ensures usability, accessibility, and practical deployment of the system in real educational environments.

H. Evaluation Metrics

The performance of the machine learning models is evaluated using standard metrics such as accuracy, precision, recall, and F1-score.These metrics provide a comprehensive understanding of model effectiveness in predicting student learning outcomes. Comparative evaluation across multiple models ensures selection of the most reliable and efficient algorithm.

V. Multimodal Output and Result Visualization

A. Outer Generation Pipeline

The output generation process is designed to transform machine learning predictions into meaningful and interpretable results for end users. Once the prediction model classifies the student's learning effectiveness, the result is passed to the recommendation module, which generates personalized feedback based on predefined rules.The system ensures that outputs are not limited to raw predictions but are enriched with contextual insights. This includes highlighting weak areas, suggesting improvement strategies, and presenting structured learning guidance.The entire output pipeline operates in real time, ensuring minimal latency between input submission and result display within the web application.

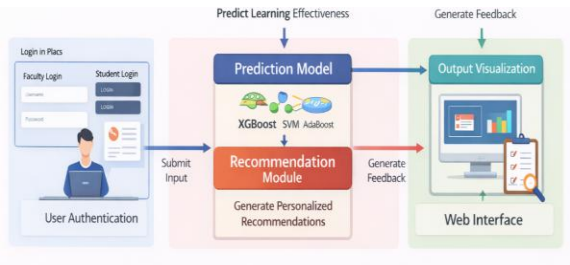

Fig.2: Output generation pipeline diagram

B. Web-Based Output Interface

The system delivers outputs through a web-based interface designed for clarity and ease of use. Users interact with the system through structured input forms, and upon submission, results are dynamically rendered on the same interface.The output screen presents predicted performance levels along with personalized recommendations in a clear and structured format. The interface ensures that even non-technical users can easily interpret the results.Additionally, the web interface supports real-time interaction, allowing users to modify inputs and instantly observe updated predictions and recommendations.

Fig.V:Home page

C. User Authentication and Access Control

The system incorporates a user authentication mechanism to ensure secure and personalized access to the application. Users are required to register by providing basic details such as name, email, username, and password through the web interface.

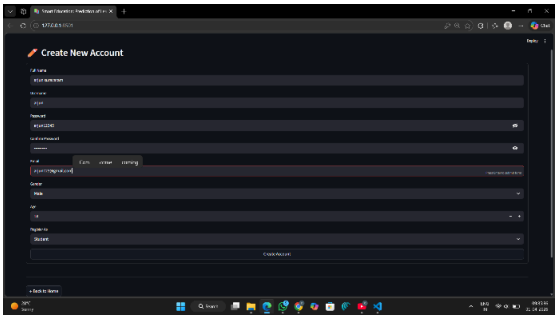

Fig. X: User Registration Interface

Once registered, users can log in using their credentials, enabling the system to maintain session-based access control. This ensures that only authorized users can interact with the prediction system and access personalized results.

The authentication module supports role-based access, distinguishing between different user types such as students and faculty. This allows the system to deliver tailored functionalities and maintain structured interaction within the platform.

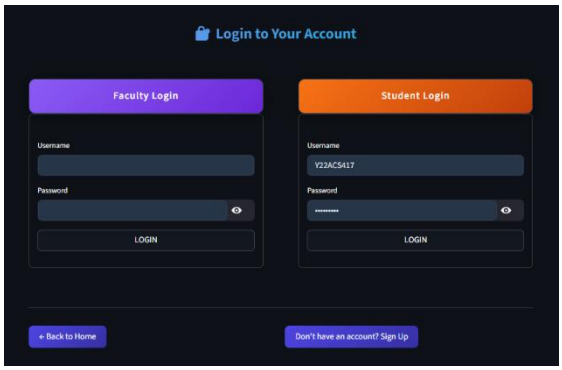

Fig.Y: User Login Interface with Role-Based-Access

From an implementation perspective, authentication is handled at the web application level, where user credentials are validated against stored records in the backend database. Password security mechanisms such as masked input and validation checks are incorporated to enhance reliability and prevent unauthorized access.By integrating authentication into the system workflow, the platform ensures data privacy, user-specific interaction, and a more realistic deployment environment for educational applications.

D. Prediction Result Representation

The prediction results are presented in a structured and interpretable manner to enhance user understanding. Instead of displaying raw numerical outputs, the system categorizes student performance into defined levels such as high, moderate, or low.Each category is associated with meaningful descriptions that explain the student's learning status. This approach simplifies interpretation and enables users to quickly grasp their performance level without requiring technical knowledge of machine learning outputs.

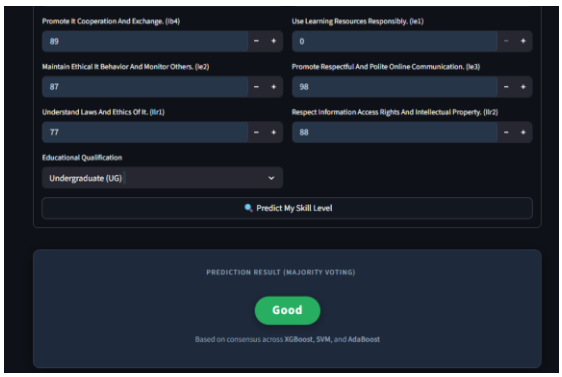

Fig.3: Prediction Result Skill level input validation

E. Personalized Recommendation and Feedback Display

The recommendation module provides actionable suggestions tailored to individual student needs. Based on the predicted performance level, the system generates targeted guidance such as improving specific skill areas, increasing practice frequency, or revising fundamental concepts.These recommendations are displayed alongside prediction results, ensuring that users can immediately act on the insights provided. The structured presentation of recommendations enhances usability and supports effective learning improvement strategies.

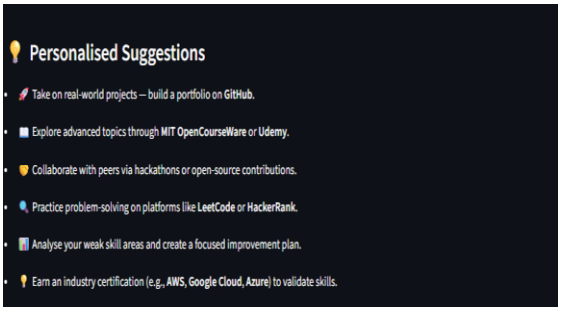

Fig.4: Personalized Recommendation of learning ways

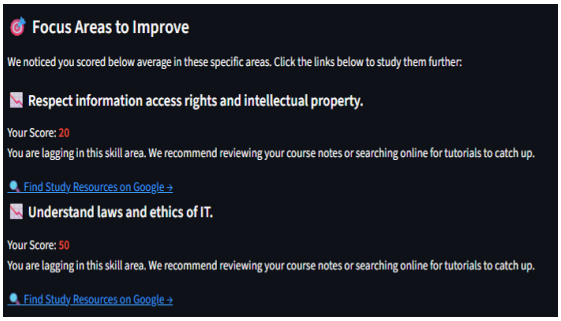

Fig.5: Personalized feedback of focusing areas to improve

The personalized recommendation and feedback generation pipeline consists of the following stages:

1. **Input Acquisition and Validation:** User inputs such as skill levels, subject understanding, and learning indicators are collected through the web interface. The system performs validation checks to ensure completeness and correctness before processing.

2. **Data Preprocessing and Feature Preparation:** The validated input data is transformed into a structured format through preprocessing steps such as normalization and feature scaling. This

ensures compatibility with the machine learning models and improves prediction reliability.

3. **Prediction Generation using Machine Learning Models:**
   The processed data is passed to trained machine learning models, including XG Boost, Support Vector Machines (SVM), and AdaBoost, to predict the student's learning effectiveness. The system classifies performance into predefined categories such as high, moderate, or low.

4. **Recommendation Mapping and Logic Execution:**
   Based on the predicted performance level, a rule-based recommendation engine generates personalized suggestions. These recommendations focus on improving weak areas, enhancing study strategies, and guiding academic progress.

5. **Real-Time Output Rendering in Web Interface:**
   The prediction results and corresponding recommendations are dynamically displayed within the web application through an interactive and responsive user interface. The system ensures immediate response after input submission, enabling seamless user interaction and minimizing latency during inference. The frontend is tightly integrated with the backend APIs, allowing real-time data exchange and instantaneous visualization of results without requiring page reloads. Additionally, the interface supports structured presentation of outputs, including performance classification, highlighted weak areas, and prioritized improvement suggestions, thereby enhancing interpretability for users.

This pipeline illustrates the complete end-to-end workflow of the proposed Smart Education system, starting from user authentication and input acquisition to prediction generation and personalized recommendation delivery. The system operates as a unified pipeline where user-provided inputs are first validated, sanitized, and processed through backend modules, followed by machine learning–based prediction of learning effectiveness using trained models such as XGBoost, SVM, and AdaBoost. The predicted results are then mapped to a rule-based recommendation engine that translates model outputs into actionable and context-aware feedback tailored to individual learners.

The final outputs, including performance classification, confidence indicators, and personalized suggestions, are dynamically rendered within the web application using efficient rendering techniques. This ensures real-time interaction, smooth transitions between user actions and system responses, and an overall seamless user experience. Furthermore, the system maintains a continuous feedback loop, enabling users to iteratively refine their inputs and observe improvements, thereby promoting adaptive learning and sustained engagement. This integrated workflow enables efficient data processing, accurate prediction, and user-centric feedback delivery within a scalable and responsive web-based environment.

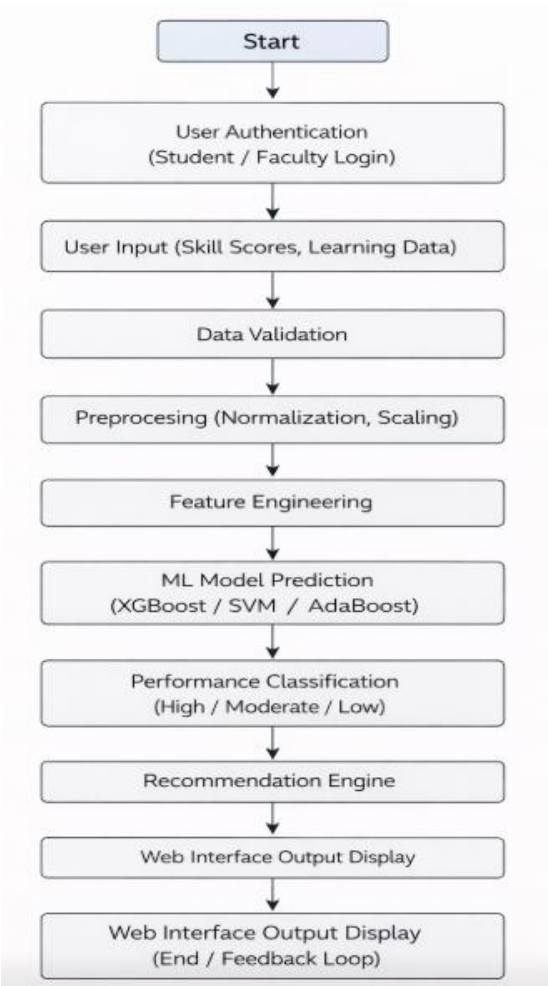

Fig.5: End to End Workflow of Smart Education Prediction Recommendation System

VI. Implementation and Development

A. System Development Overview

The proposed Smart Education system is implemented as a web-based intelligent platform integrating machine learning models with a real-time user interaction interface. The system follows a modular architecture consisting of frontend, backend, and machine learning components, enabling seamless data flow from user input to prediction and recommendation output.The development process emphasizes scalability, responsiveness, and low-latency prediction to ensure a smooth user experience. Each module is designed to operate independently while maintaining efficient communication through API-based integration.

B. Technology Stack

The system is developed using a combination of modern web technologies and machine learning frameworks:

- **Backend:** Flask-based server used for handling API requests, processing user inputs, integrating machine learning models, and delivering real-time prediction results to the web interface.
- **Machine Learning:** Python with Scikit-learn, XGBoost, and SVM.
- **Database:** MongoDB (for user data and logs)
- **Deployment:** Vercel for hosting frontend and backend services.
- **Frontend:** Streamlit for Interaction with User Interface.

C. Data Preprocessing and Model Integration

User inputs such as skill scores and learning parameters are preprocessed through normalization and feature scaling to ensure consistency in model input. Feature engineering techniques are applied to extract meaningful patterns that predict accuracy.The processed data is passed to machine learning models, including XGBoost, SVM, and AdaBoost, which are trained to classify student learning effectiveness. These models are integrated into the Flask backend and are invoked dynamically upon receiving user input, enabling real-time prediction.

D. Backend Processing and API Handling

The backend system is implemented using Flask, which manages communication between the user interface and the machine learning models. API endpoints are designed to receive user inputs, perform preprocessing, execute model prediction,and return results efficiently.This structured request-response mechanism ensures low latency and seamless interaction within the web application, allowing users to obtain predictions and recommendations instantly.

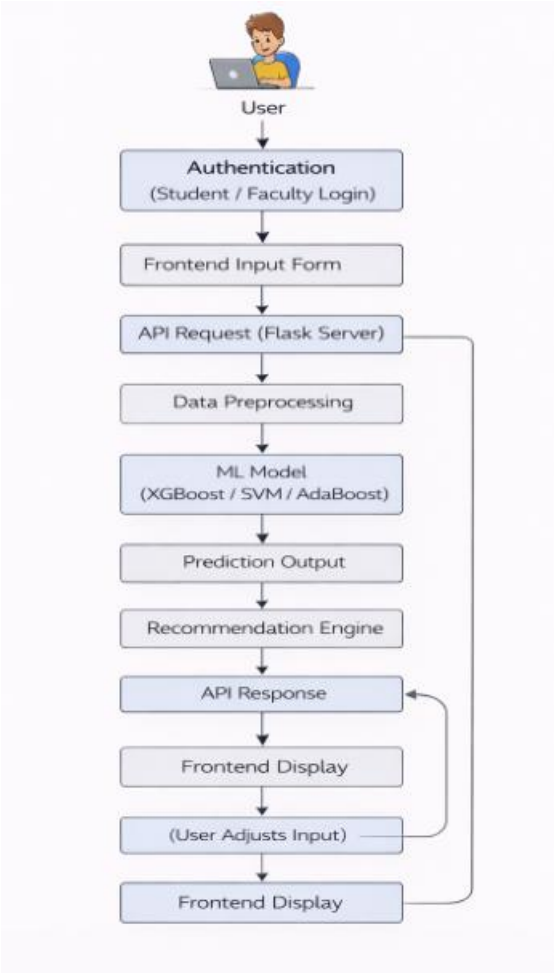

Fig 6: Backend Implementation Flow using Flask

E. Recommendation and Output Generation

Based on the predicted performance category, a rule-based recommendation system generates personalized feedback aimed at improving student learning outcomes. The recommendations focus on identifying weak areas, suggesting improvements, and guiding learning strategies.The final output, including prediction results and recommendations, is dynamically displayed within the web interface, enabling users to interact with the system and refine their inputs for better insights.

VIII. Discussion & Future Work

A. Key Contributions

1. **Integrated Machine Learning–Driven Learning Prediction System**
   The proposed system combines multiple machine learning models, including XG Boost, SVM, and AdaBoost, to accurately predict student learning effectiveness based on structured input features.

2. **Web-Based Real-Time Prediction and Recommendation Platform**
   Unlike traditional offline models, the system is deployed as an interactive web application that enables users to input data and receive instant predictions and personalized recommendations.

3. **Hybrid Recommendation Mechanism**
   The system integrates machine learning predictions with a rule-based recommendation engine, ensuring both accuracy and interpretability in generating actionable learning guidance.

4. **User-Centric Design with Authentication and Interaction Support**
   The platform supports both student and faculty login, enabling personalized interaction and secure access to the system while allowing iterative input adjustments.

5. **End-to-End Automated Learning Feedback Pipeline**
   The system provides a complete pipeline from data input to prediction, recommendation, and feedback visualization, enabling continuous improvement in learning outcomes

6. **Limitations**
   1. **Dependence on Structured Input Data**
      The current version of NutriLens relies on text-based meal logging and does not support camera-based food recognition. As a result, accurate food identification depends on user-provided descriptions and may be affected by input ambiguity.

   2. **Limited Dataset Diversity**
      The machine learning models are trained on limited or simulated datasets, which may reduce generalization when applied to diverse real-world educational environments.

   3. **Absence of Real-Time Academic Data Integration.**
      The current system does not integrate real-time academic data such as attendance, live performance metrics, or institutional records, limiting dynamic adaptability.

   4. **Basic Recommendation Logic**
      The recommendation system is primarily rule-based and does not yet incorporate advanced adaptive or AI-driven recommendation strategies.

   5. **Scalability Constraints of Flask-Based Backend**
      While Flask is suitable for prototype-level deployment, it may face performance limitations under high concurrent user loads in large-scale environments.

CONCLUSION

This work demonstrates the practical feasibility of integrating machine learning–based prediction with a web-based interactive platform to support personalized learning analysis. The proposed Smart Education system effectively utilizes multiple machine learning models, including XGBoost, Support Vector Machines, and AdaBoost, to predict student learning effectiveness based on structured input features. By combining predictive modeling with a rule-based recommendation mechanism, the system provides meaningful and actionable feedback tailored to individual users. Unlike traditional academic evaluation methods that rely on generalized assessment techniques, the proposed system offers a more personalized and data-driven approach to understanding student performance.The implementation of the system as a web-based application enables real-time interaction, allowing users to input data, receive predictions instantly, and iteratively refine their learning strategies. The integration of frontend interfaces with a Flask-based backend ensures efficient data processing and seamless communication between system components. Furthermore, the system highlights the importance of combining analytical intelligence with user-centric design to improve engagement and usability in educational platforms. The modular architecture adopted in this work also allows flexibility for future enhancements and integration

with additional learning analytics tools.Overall, the proposed approach demonstrates the potential of intelligent systems in transforming traditional learning environments into adaptive and data-driven ecosystems. Future improvements can further strengthen the system through the integration of real-time academic data, advanced recommendation models, and scalable deployment architectures to support broader adoption.

FUTURE ENHANCEMENTS

1. **Integration of Real-Time Academic Data Sources**
   Future enhancements will include integration with academic databases, LMS platforms, and attendance systems to enable dynamic and continuously updated predictions.

2. **Advanced AI-Based Recommendation Systems**
   The rule-based recommendation engine will be extended using deep learning and reinforcement learning techniques to generate more adaptive and personalized learning strategies.

3. **Explainable AI (XAI) Integration**
   Future versions will incorporate explainability mechanisms to provide insights into how predictions are generated, improving transparency and user trust.

4. **Mobile Application Development**
   A dedicated mobile application will be developed to improve accessibility and enable students to interact with the system anytime and anywhere.

5. **Scalable Backend Architecture**
   The system can be upgraded to more scalable frameworks and distributed architectures to support large-scale deployment across institutions.

6. **Behavioural and Engagement Analytics**
   Future work will focus on analyzing student interaction patterns to provide deeper insights into learning behaviour and improve prediction accuracy.

REFERENCES

[1]. Z. Guoxiang, E. Mambetova, and G. Wang, "Research on the Impact of Information Literacy on the Creativity of Foreign Language Teachers in Chinese Universities Under the Background of Big Data," 2023.

[2]. D. Yan and G. Li, "A Heterogeneity Study on the Effect of Digital Education Technology on the Sustainability of Cognitive Ability for Middle School Students," School of Education, South China Normal University, China, 2023.

[3]. D. Mandušić and L. Blašković, "Information Literacy: Theory and Practice in Education," 2022.

[4]. S. Kotsiantis, "Use of Machine Learning Techniques for Educational Purposes: A Decision Support System for Forecasting Students' Performance," Artificial Intelligence Review, vol. 37, no. 4, pp. 331–344, 2012.

[5]. A. Shahiri, W. Husain, and N. A. Rashid, "A Review on Predicting Student's Performance Using Data Mining Techniques," Procedia Computer Science, vol. 72, pp. 414–422,2015.

[6]. M. Romero and S. Ventura, "Educational Data Mining: A Review of the State of the Art," IEEE Transactions on Systems, Man, and Cybernetics, vol. 40, no. 6, pp. 601–618, 2010.

[7]. R. S. J. d. Baker and K. Yacef, "The State of Educational Data Mining in 2009: A Review and Future Visions," Journal of Educational Data Mining, vol. 1, no. 1, pp. 3–17, 2009.

[8]. C. Brooks, C. Thompson, and S. Teasley, "A Time Series Interaction Analysis Method for Building Predictive Models of Learners Using Log Data," in Proc. ACM Learning Analytics Conference, 2015.

[9]. X. Xing, J. Guo, and Y. Petakovic, "Participation-Based Student Final Performance Prediction Model through Interpretable Machine Learning Methods," International Journal of Educational Technology in Higher Education, 2020.