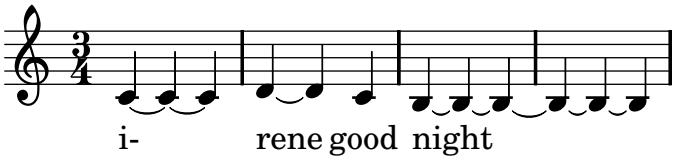
i- rene good night