PYTHON AND NAPARI

2026 3.9 - 5.4 15:00-17:00

2F Conference Rm, Medical Library, College of Medicine, NTU

Event Poster Registration

2026/3/9
What is bioimage analysis?

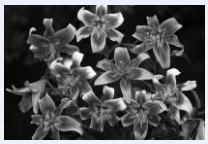

https://www.thelilygarden.com
https://www.mathworks.com/help/images/specify-roi-as-binary-mask.html

2026/3/16
GUI and console experience

napari

2026/3/23
Establish the programming mindset

Programming

Repeating

jupyter

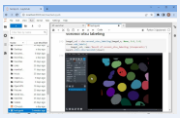

2026/3/30 Image analysis in practice

napari jupyter

2026/5/4 AI segmentation / object classification tools

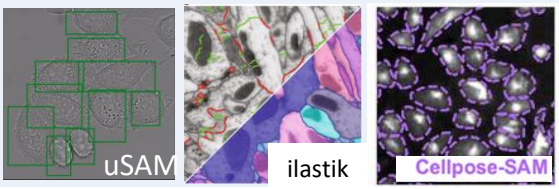

2026/4/13

ZELDA: How many RNA spots are locating in each cell? Parent-Child analysis and data plot

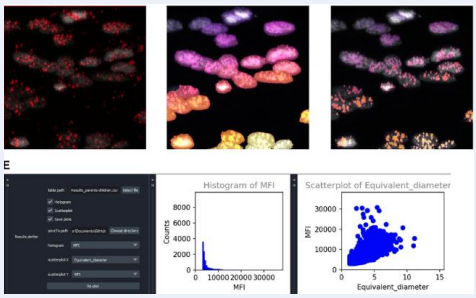

2026/4/20
Tracking, animation and big dataset process

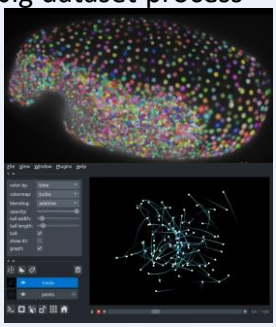

2026/4/27
Dimension reduction and cluster analysis

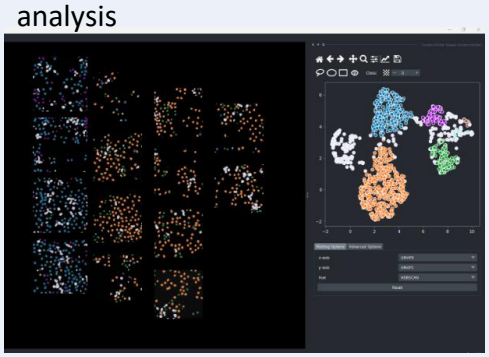

是不是一打開影像分析課程就被滿滿的程式碼嚇退，生醫背景的你跟得很吃力？

這門課就是為**生醫研究者**而生！從 *napari* 的直覺滑鼠操作出發，帶你一步步嘗試簡單指令，自然培養實用的程式化思維。

透過精選的 napari plugins，用**最少的程式碼**完成多維影像分析、定量、物件追蹤與降維分析，並一次掌握最新的 AI 影像分析工具，讓你逐步踏入 Python 生物影像分析的世界，把影像變成研究成果。

主辦單位： 臺大醫學院研發分處 第一共同研究室顯微影像核心
東亞生物影像分析社群（EABIAS）
協辦單位：中央研究院 生物化學研究所
聯絡窗口☛ 一共顯微影像核心 羅安琦副技師 anchi0714@ntu.edu.tw

國立臺灣大學 National Taiwan University · 台大醫學院 National Taiwan University College of Medicine · EABIAS · iBC · EMBL · NFDI4 BIOIMAGE · de.NBI