Introducing

eMārama

Learn Practical Skills for Everyday Life and Business

BCI
Bank of the Cook Islands

Purpose

- We understand that money matters.
- Bank of the Cook Islands has developed an eLearning programme
- To support our local people in understanding and improving financial well-being
- eLearning is becoming the future – flexible, accessible, and built for our Cook Islands people especially in the Pa Enua.

BCI's Vision

- To make learning about money and business easy and accessible for all Cook Islanders through an eLearning Platform.

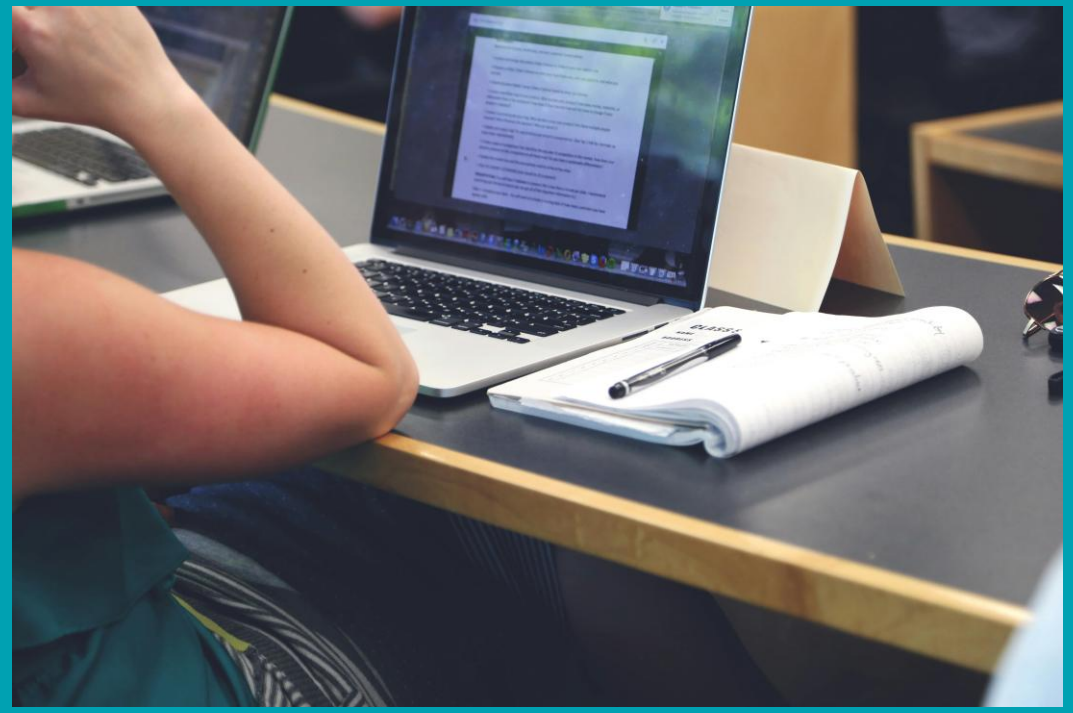

Suggested Workshop Schedule

Course	Duration
Introduction to eMarama	15 minutes
How to Register on eMarama	15 minutes
eMarama Live Demonstration	10 minutes
Questions	10 minutes
Let's begin one course	30 minutes
Refreshments	End.

Introducing eMārama : Video (English)

Introducing eMārama : Video (Maori)

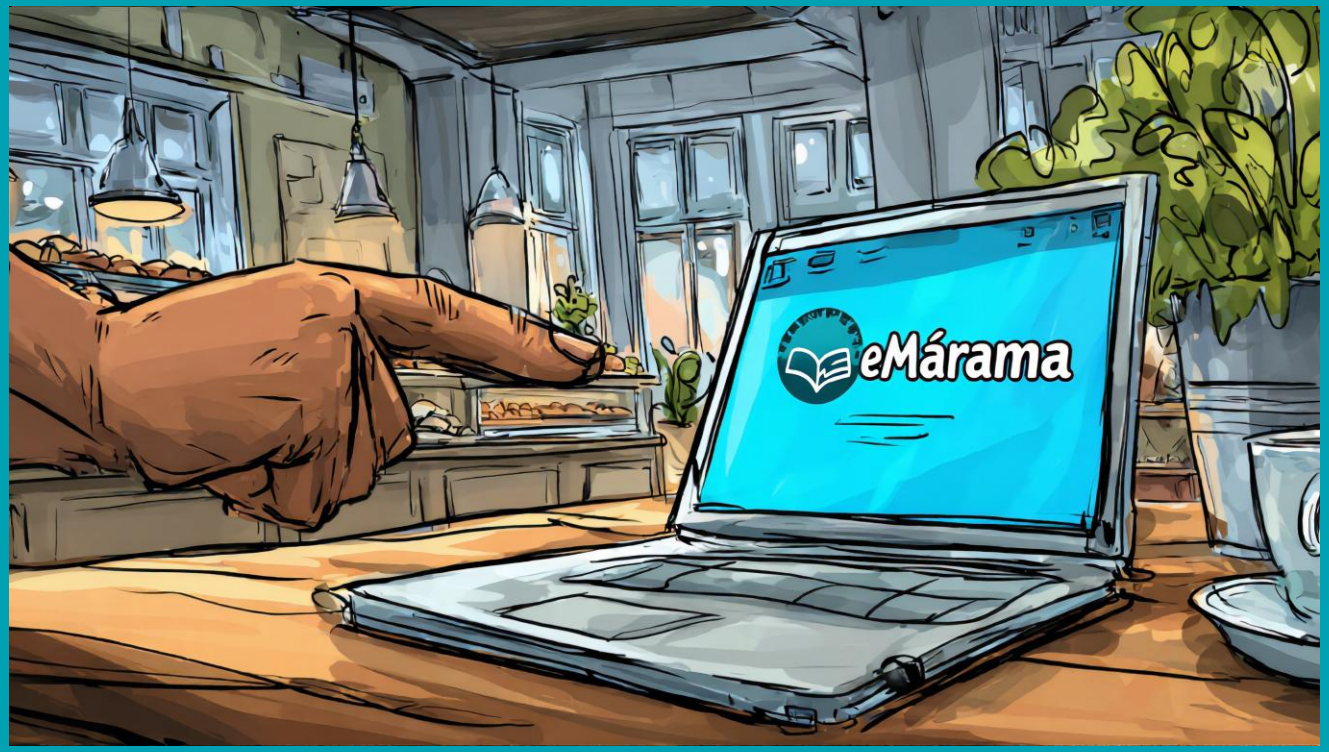

What is eMārama?

- eMarama is a an online learning platform
- You can learn anytime, anywhere.
- Learn at your own pace.

www.emarama.bci.co.ck

What does eMārama offer?

- User friendly Dashboard – Pick and choose your topics
- Track learning, stop and start at your own pace
- Real-life stories, videos and examples you can relate to
- Knowledge checks and quizzes to track learning
- Earn a certificate

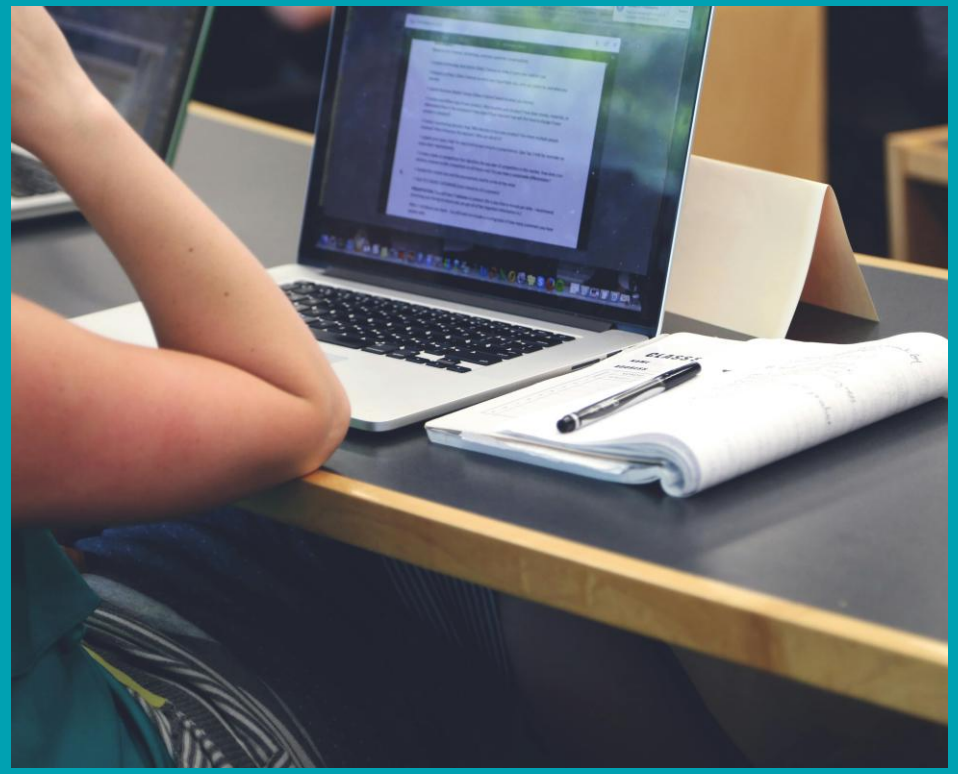

Who is eMārama for?

Anyone who wants help with managing their personal finance, gain practical business skills and use TakuEcom for online payments.

- Individuals
- Household budgeting
- Market and mobile vendors
- Small businesses

What do you need to get started?

- Phone or Laptop
- Internet

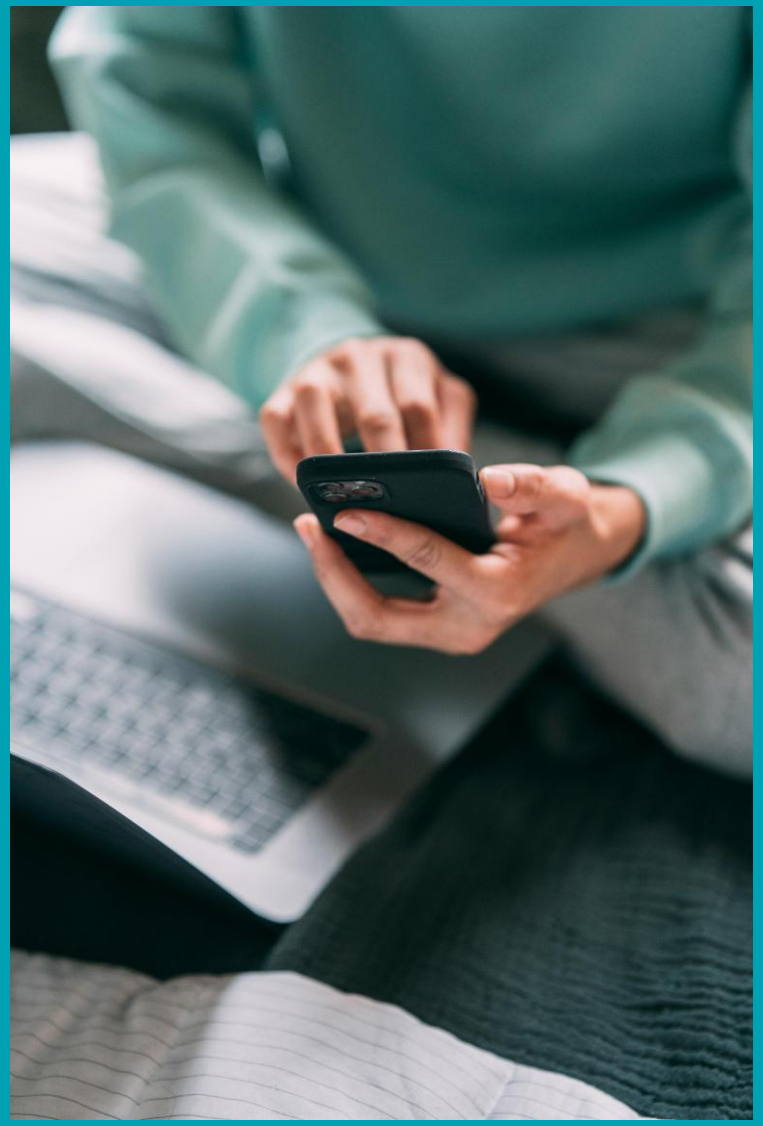

Where is eMarama available?

Download eMarama via Google Play Store –

Or Apple App Store –

eMārama

Or Via eMarama Web Link

https://emarama.bci.co.ck/en/login

Benefits for Learners

- Learn at your own speed
- Mobile or laptop
- Clear pathways from beginners to advance learning
- Immediate results on knowledge checks and quizzes

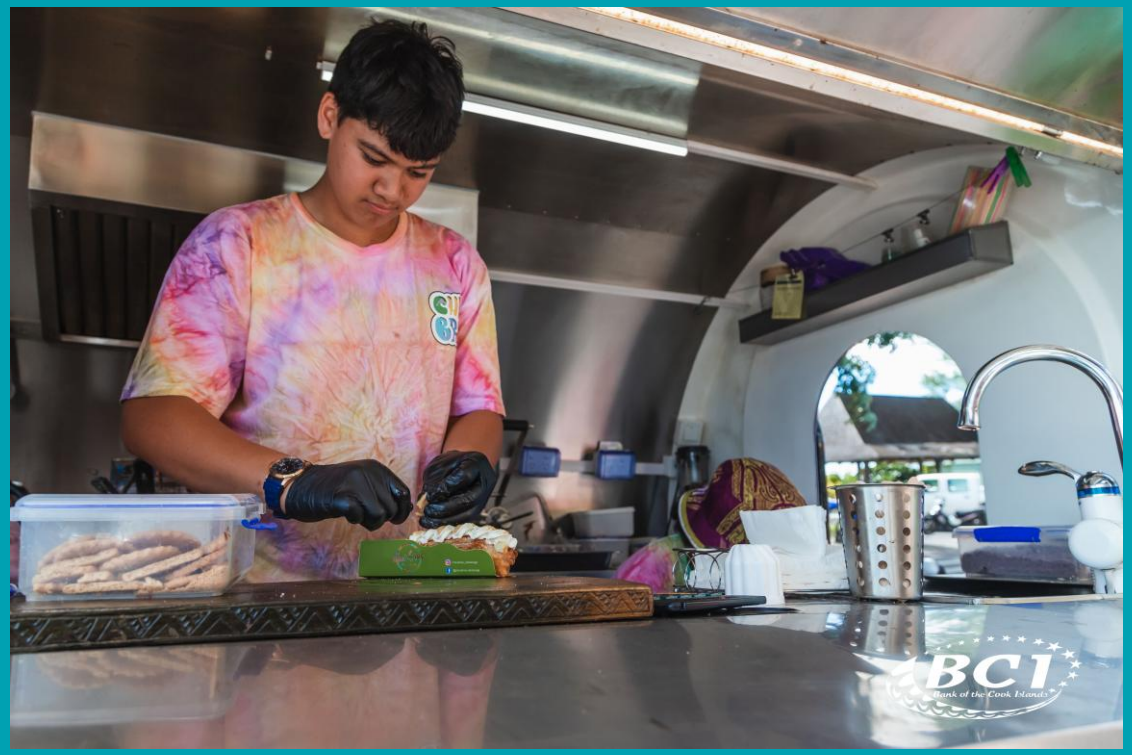

eMārama offers Practical Money Skills to:

- Build your confidence managing your money
- Keep better track of income and expenses
- Avoid common money mistakes and staying safe

eMārama offers Practical Business Skills to:

- Start your business
- Prepare a business plan, budget and profit & Loss
- Understand how your business earns and grows

For Small businesses, there's TakuEcom

- Set up easy payment links to get paid faster
- Reach More Customers Beyond Your Location
- You don't need a website to receive payments
- Keep track of your payment transactions

Key Messages:

Build and grow your knowledge

Apply these skills in every day life

Make learning about money and business easy and accessible.

Thank you!

NEXT:
How to Register for
eMārama

Kia Orana & Welcome to

eMārama

How to Register for eMārama

How to get started

- Type in the website link on your web browser: https://emarama.bci.co.ck/en/login
- Click on the Sign Up button (as shown below)
- Or Click on the QR Code in the next slide

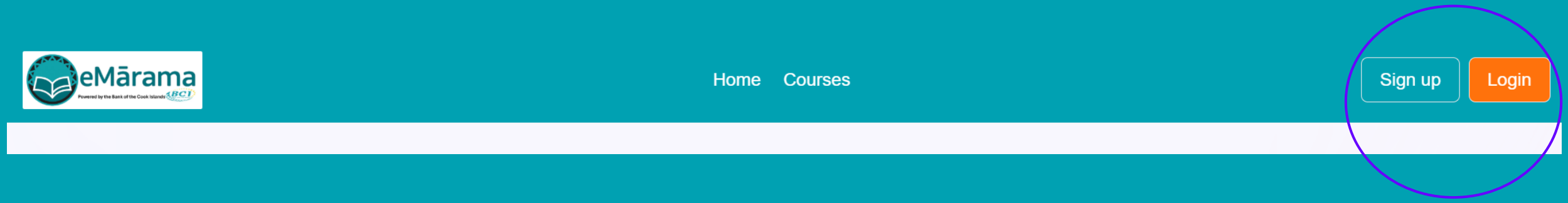

Click here:

bitly

1. Sign Up

- Complete the Sign Up Form
- Type in your name, address and password.
- Click on Sign up.

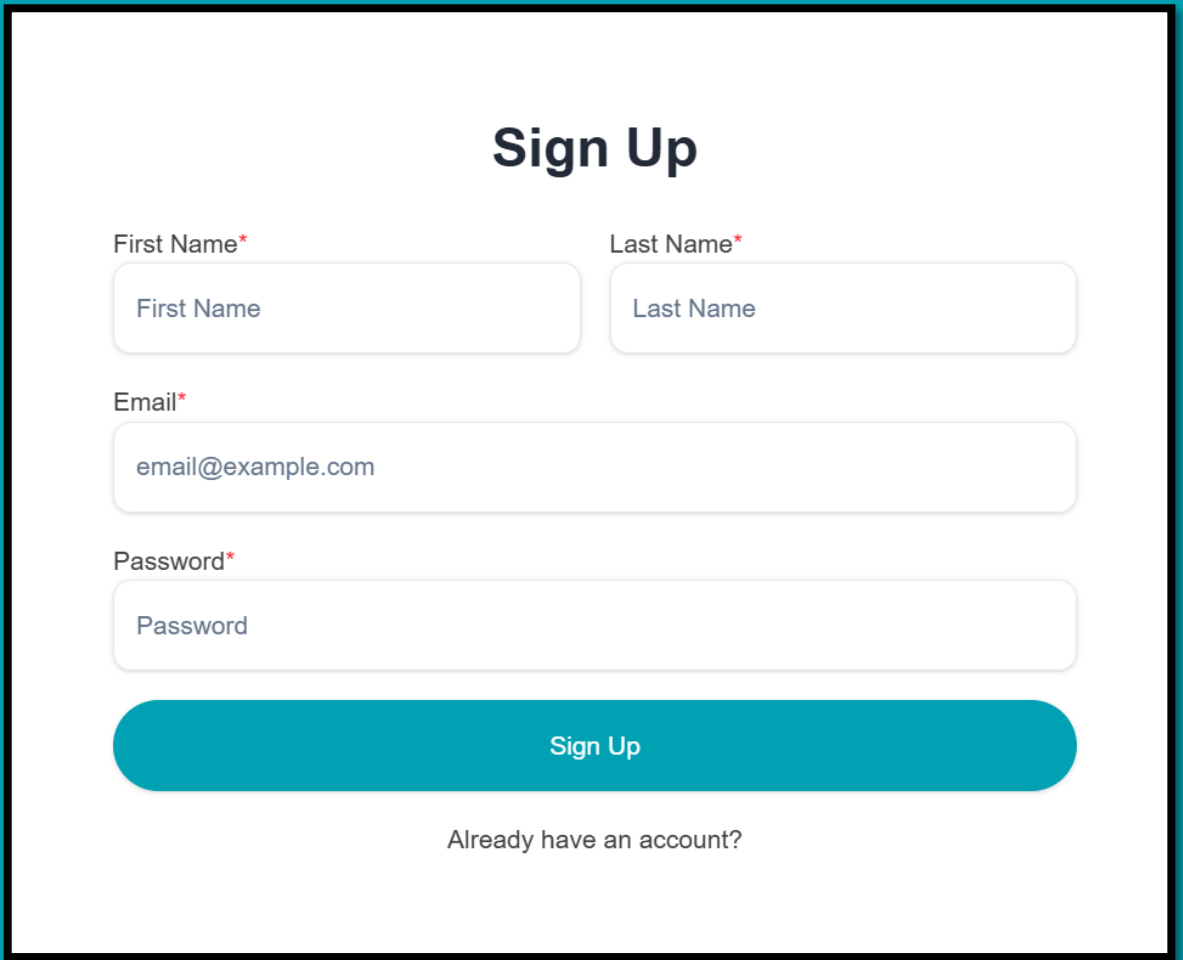

Your account information will appear

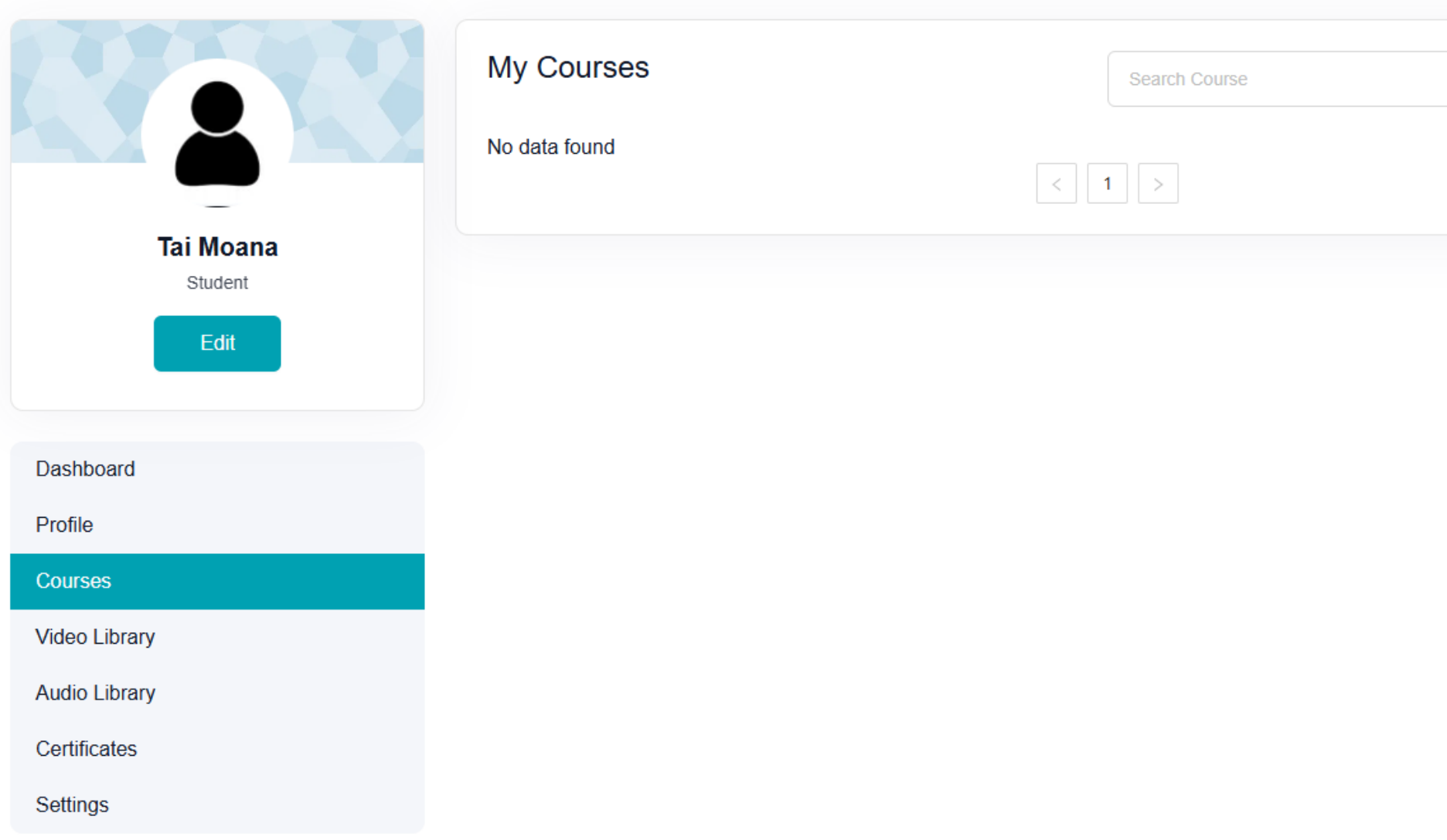

2. Login successful

- To get started, click on **Courses** (top of the page) to start exploring.

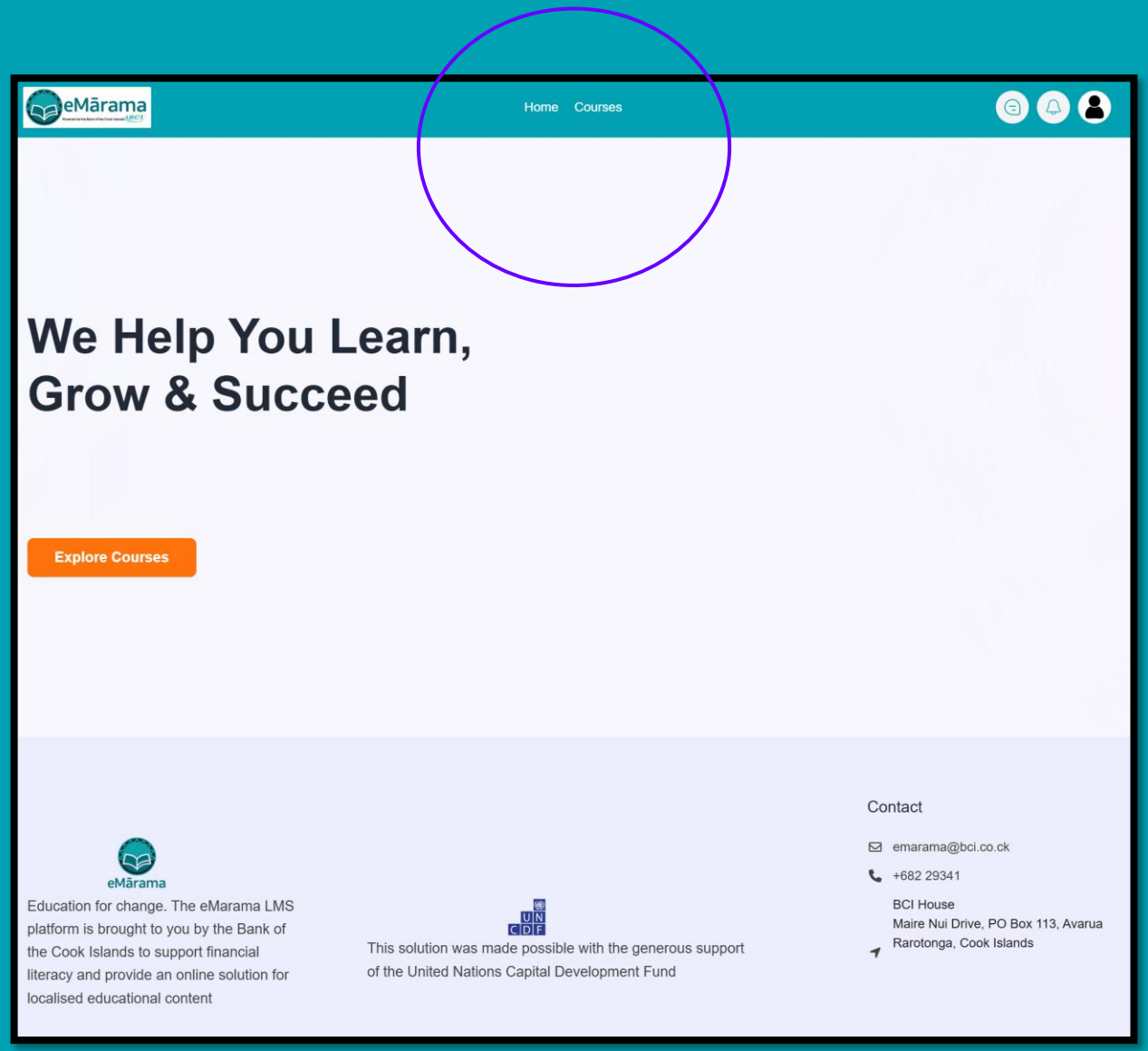

3. Selecting courses

- This is the home-page, where you will find a list of available courses tailored to your needs.
- **In Cook Islands Maori or English.**

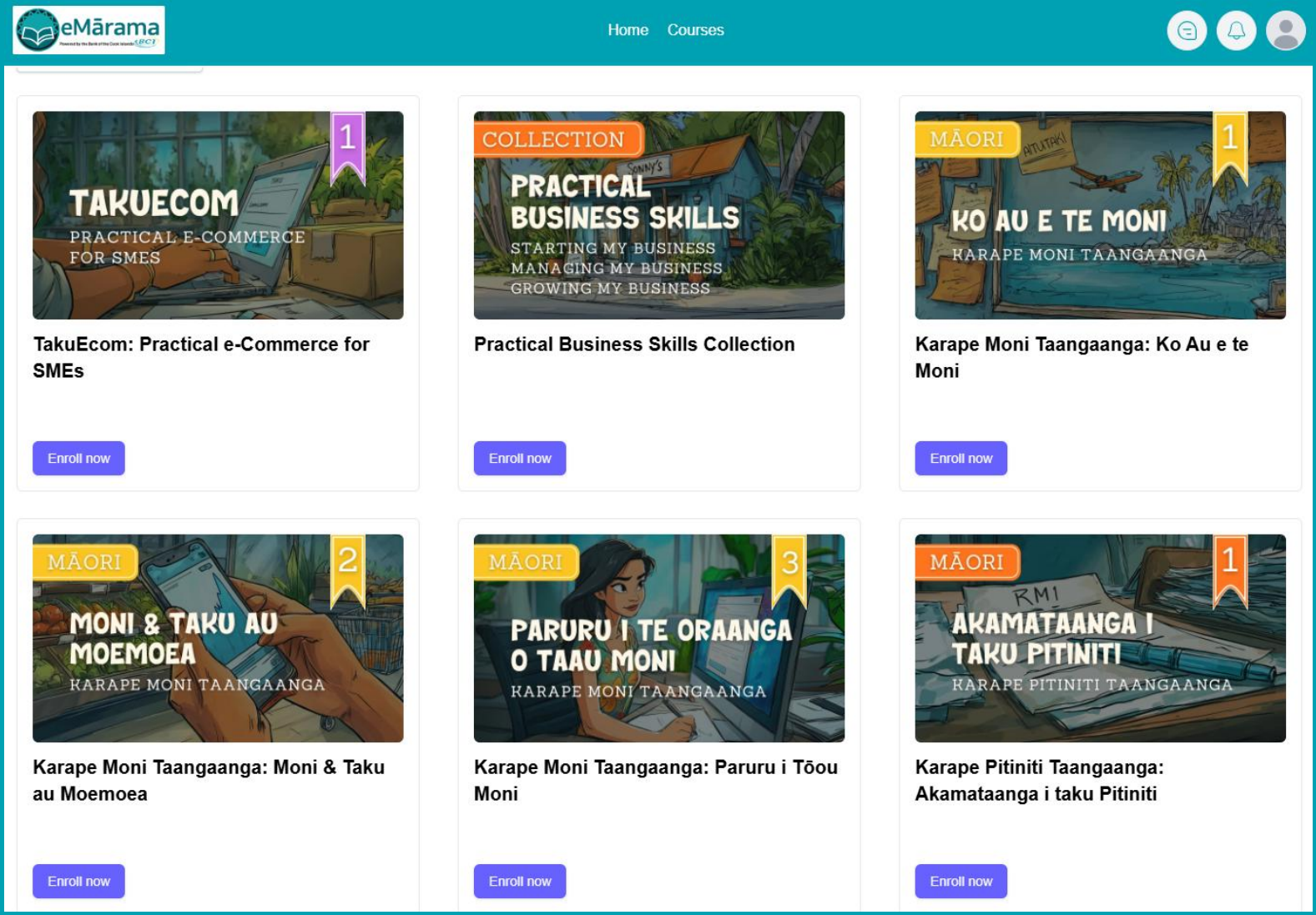

4. Enrol Now

1. Select a course, such as **Practical Money Skills: Money & Me**, or **TakuEcom**.
2. Each course will provide a description, overview and course content information.
3. Select **Enrol Now.**

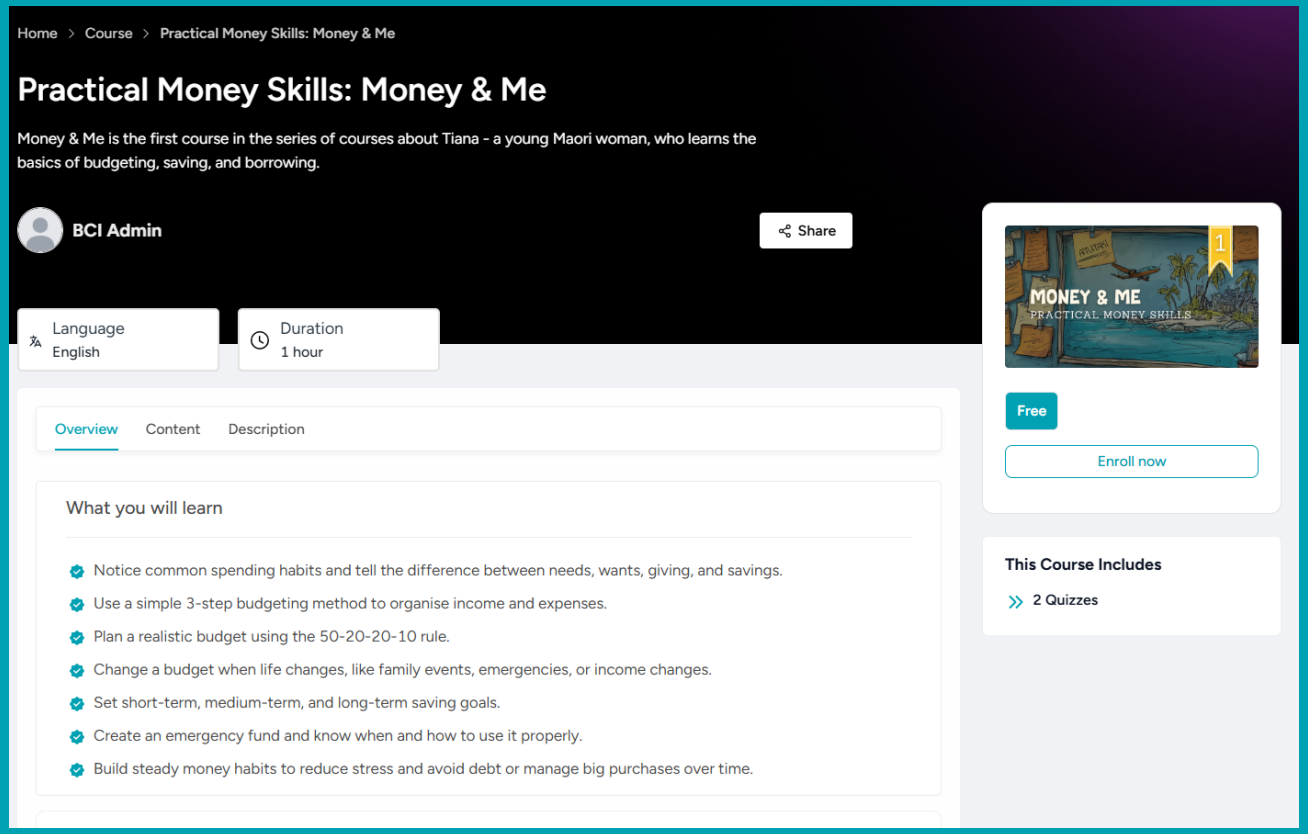

5. Complete Enrolment

1. Once you have selected your course, click **Complete Enrolment**

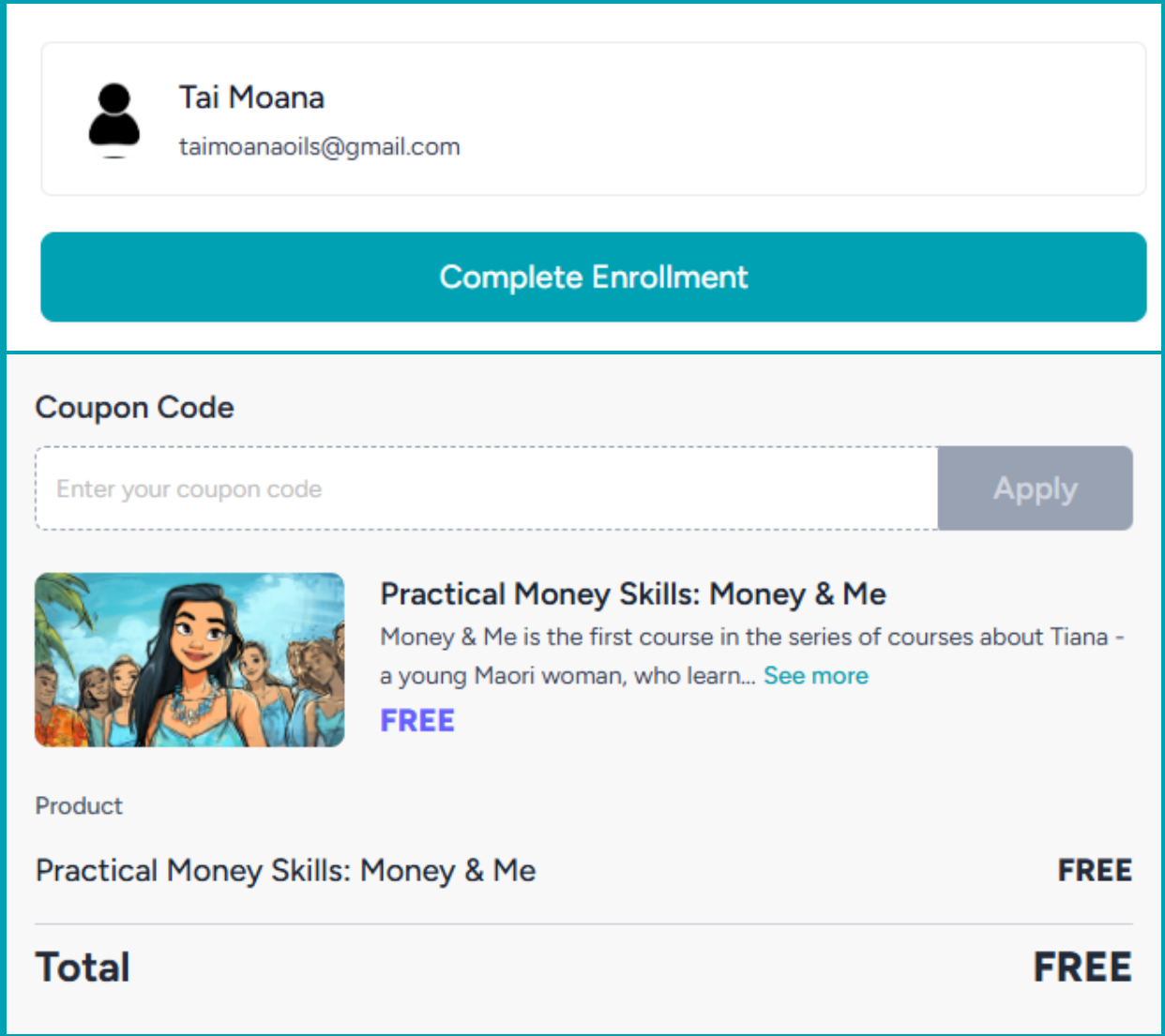

6. Ready to Start

1. Select **Start** to begin or see Course Details for more information.

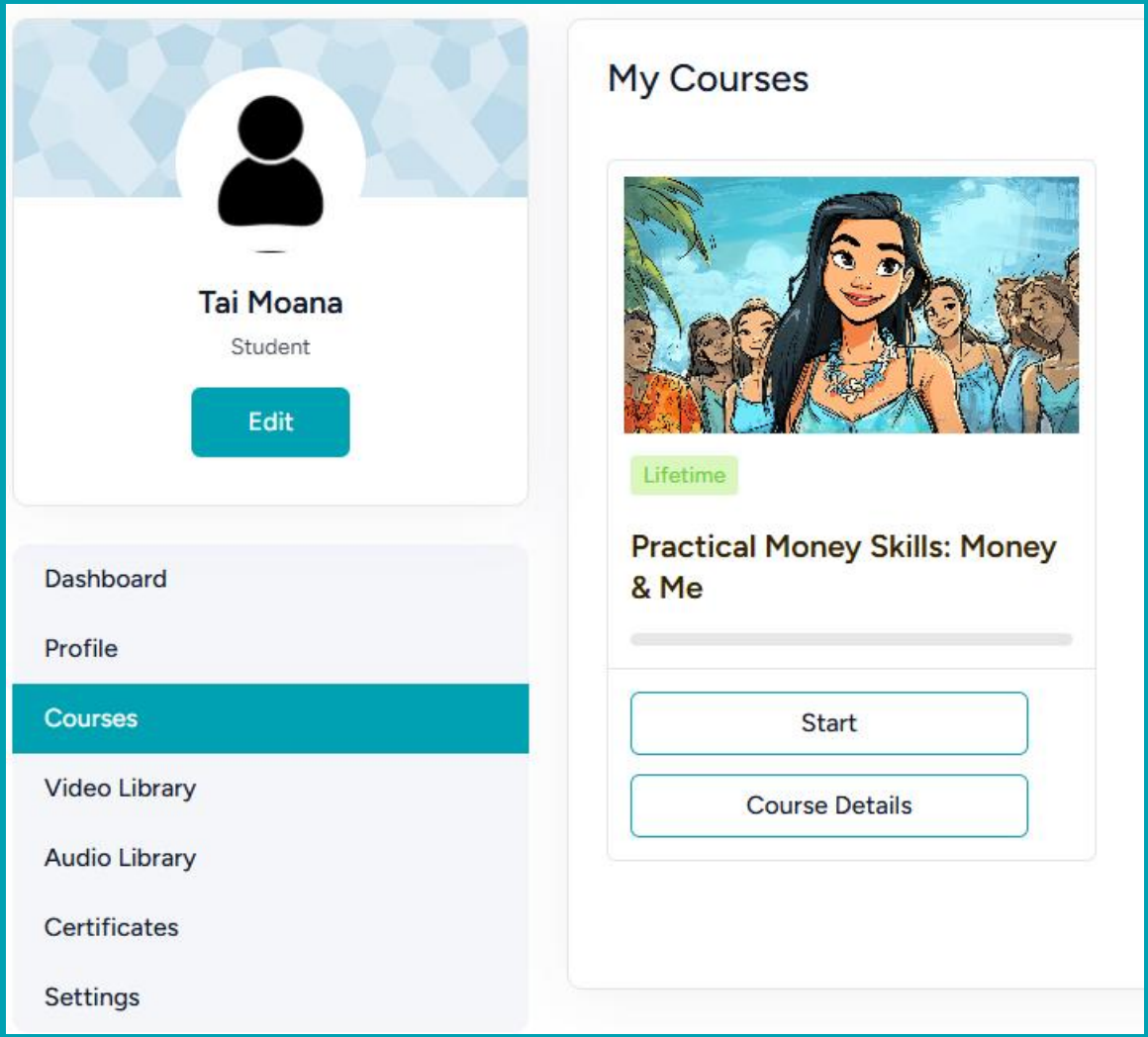

7. Let's Begin

1. Begin the lessons. The main menu will guide you on each lesson. You must click on **Complete & Continue**

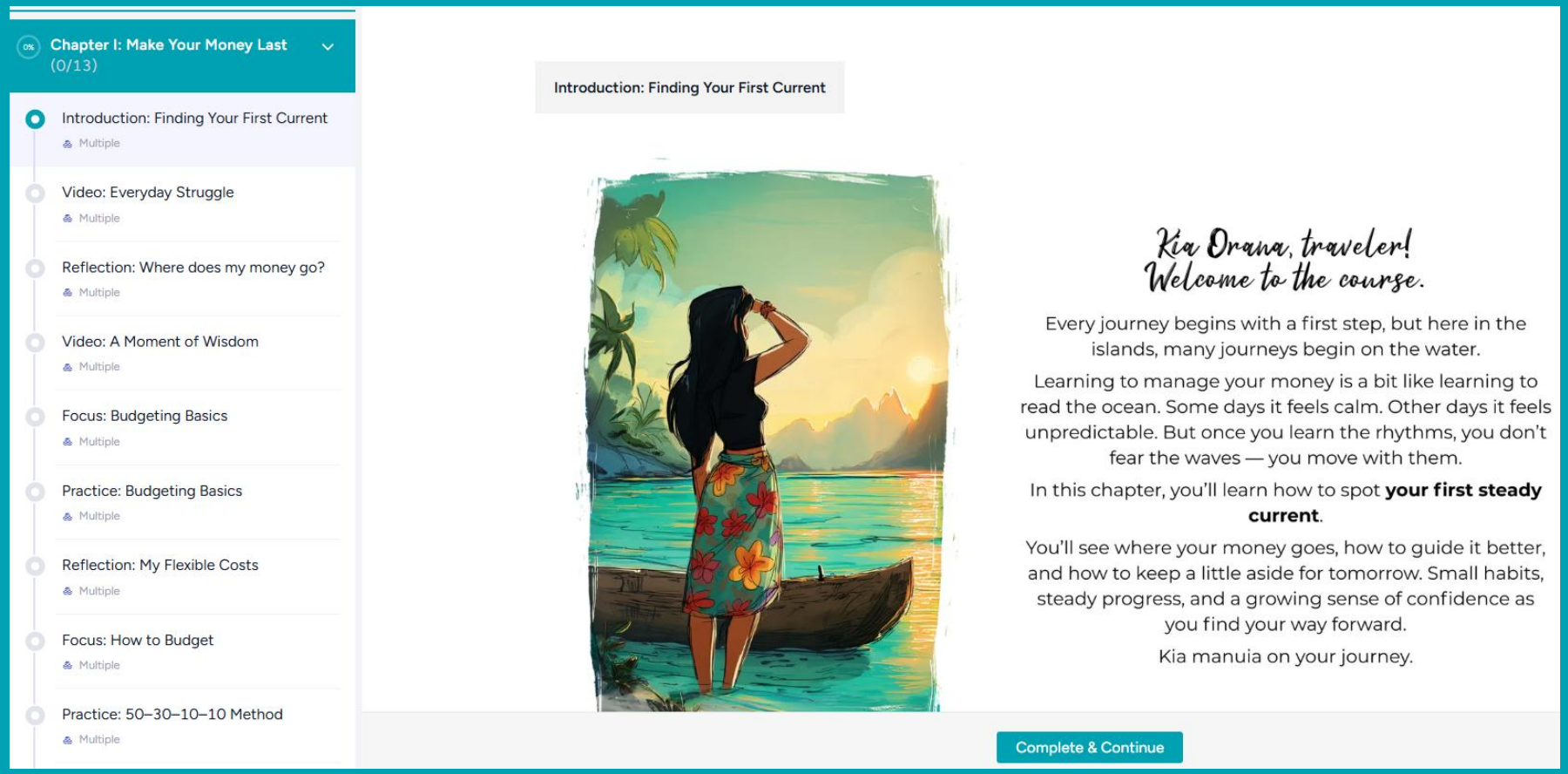

8. Complete & Continue

1. As you click **Complete & Continue,** the lessons you have completed will be greyed out.

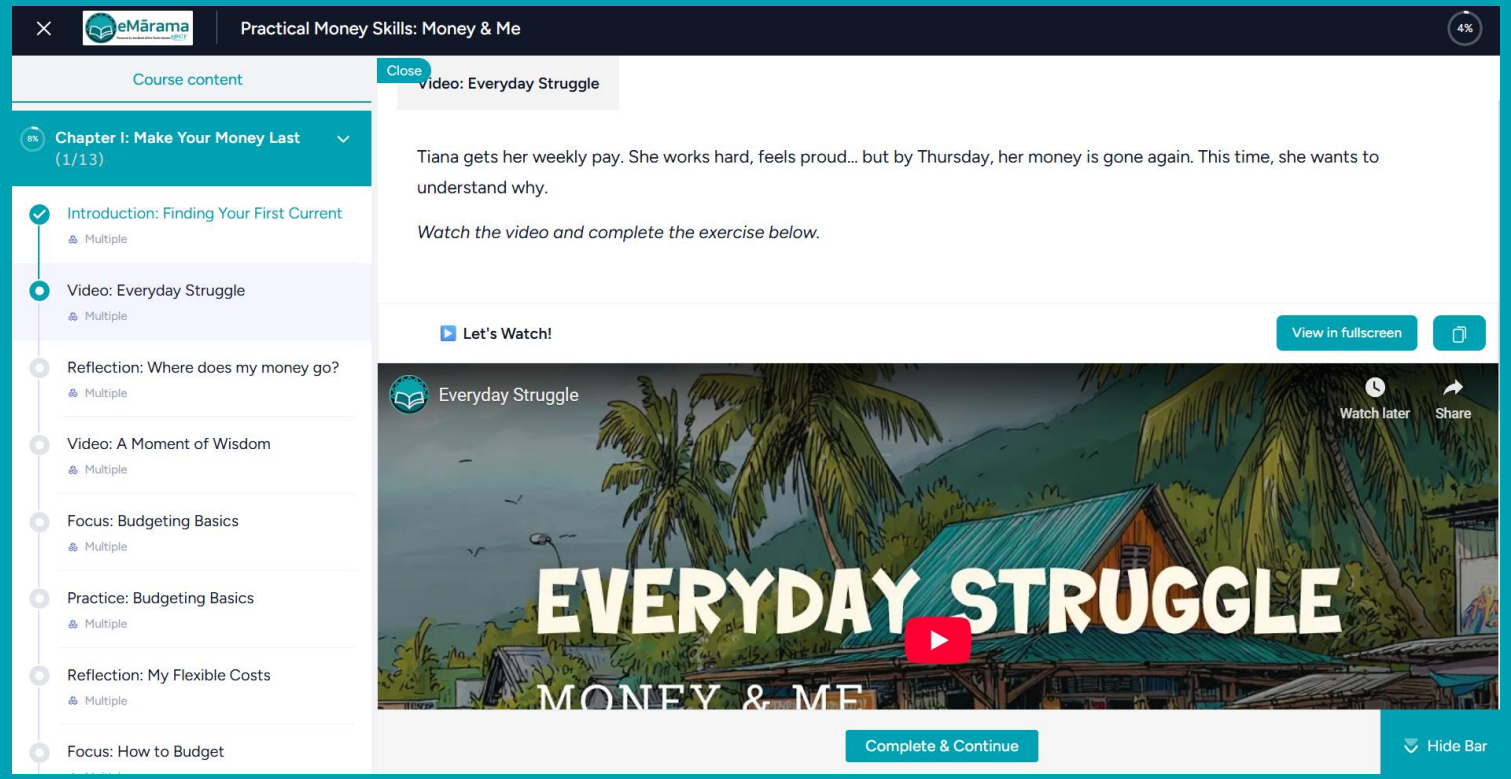

Kia Orana & Welcome to

eMarama

Next: Live Demonstration

BCI
Bank of the Cook Islands

eMārama

Home Courses

We Help You Learn, Grow & Succeed

Here is the link or QR Code to begin:
https://emarama.bci.co.ck/en/

bitly

Kia Orana & Welcome to

eMarama

Next: Let’s Begin a Course

Kia Orana & Welcome to

eMarama

Course 1: Introducing Money & Me

BCI
Bank of the Cook Islands

Purpose

1. Course Name: Practical Money Skills: Money & Me
   a) There are two modules. We will only cover Module 1 – Make your Money Last.
   b) The other module is called: Money for Tomorrow.
2. These courses help you to reflect on your spending and think about your money situation.
3. Follow Tiana's journey as she learns to budget, save, set goals and prepare for the unexpected.
4. Learn where your money goes, choose saving tools, and to plan with purpose.

1. Let’s Begin

1. Money & Me
2. 10 lessons
3. 2 videos
4. 1 Final Quiz

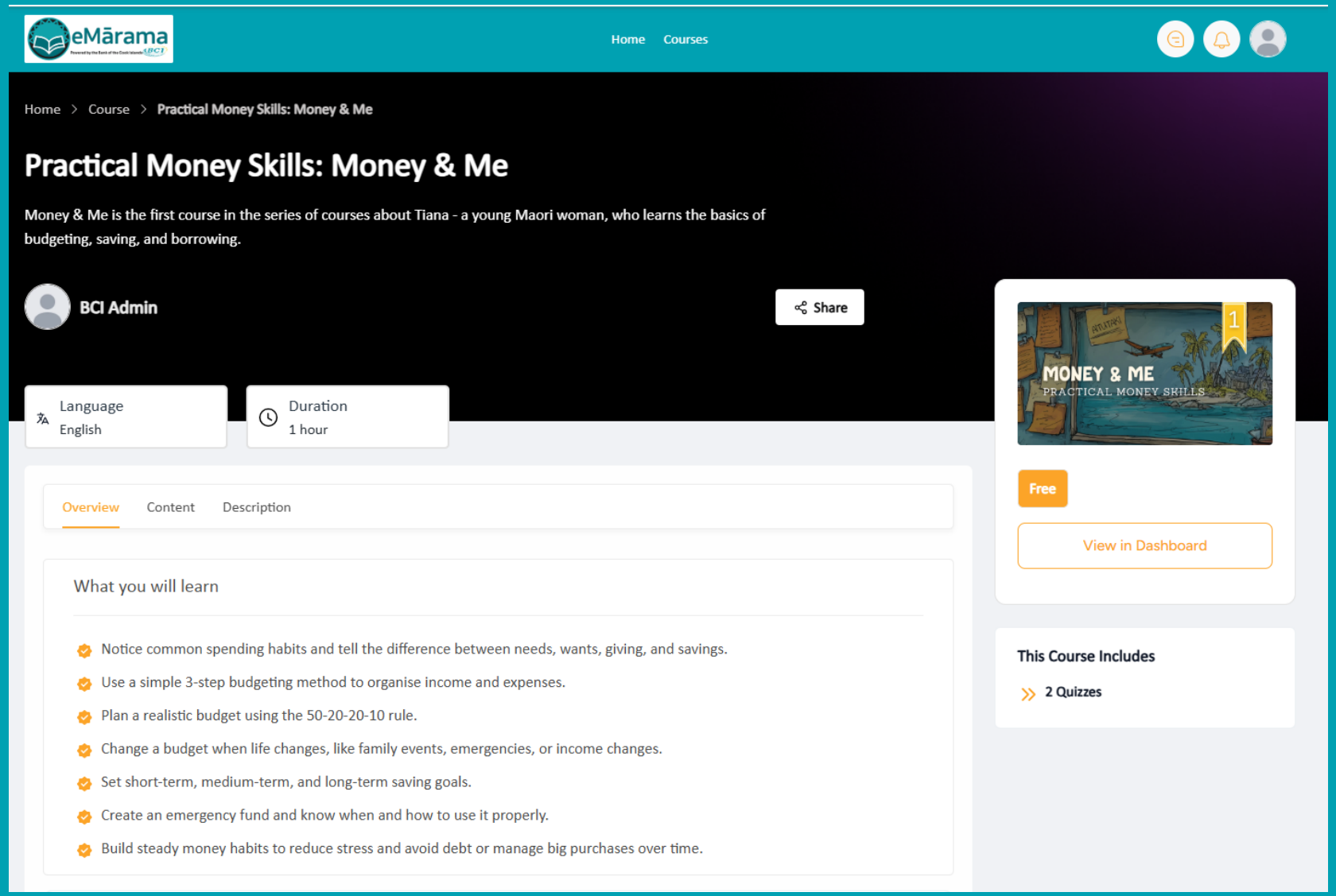

Chapter 1: Make your Money Last

Chapter I: Make Your Money Last
(0/13)

- Introduction: Finding Your First Current — Multiple
- Video: Everyday Struggle — Multiple
- Reflection: Where does my money go? — Multiple
- Video: A Moment of Wisdom — Multiple
- Focus: Budgeting Basics — Multiple
- Practice: Budgeting Basics — Multiple
- Reflection: My Flexible Costs — Multiple
- Focus: How to Budget — Multiple
- Practice: 50–30–10–10 Method — Multiple

Introduction: Finding Your First Current

Kia Orana, traveler!
Welcome to the course.

Every journey begins with a first step, but here in the islands, many journeys begin on the water.

Learning to manage your money is a bit like learning to read the ocean. Some days it feels calm. Other days it feels unpredictable. But once you learn the rhythms, you don't fear the waves — you move with them.

In this chapter, you'll learn how to spot **your first steady current**.

You'll see where your money goes, how to guide it better, and how to keep a little aside for tomorrow. Small habits, steady progress, and a growing sense of confidence as you find your way forward.

Kia manuia on your journey.

Complete & Continue

Lesson 1: Video – Everyday Struggle

Lesson 2: Let's Review

1. Tiana spent her money on many everyday things. Which items did she actually buy.

Lesson 3: Which everyday costs do you spend on each week?

1. Power
2. Groceries
3. Petrol
4. Data top up
5. Snacks / drinks
6. Family support
7. Takeaways
8. Community giving
9. Or other?

Which of these expenses surprise you the most when you add it up each month?

Lesson 4: Video – A Moment of Wisdom

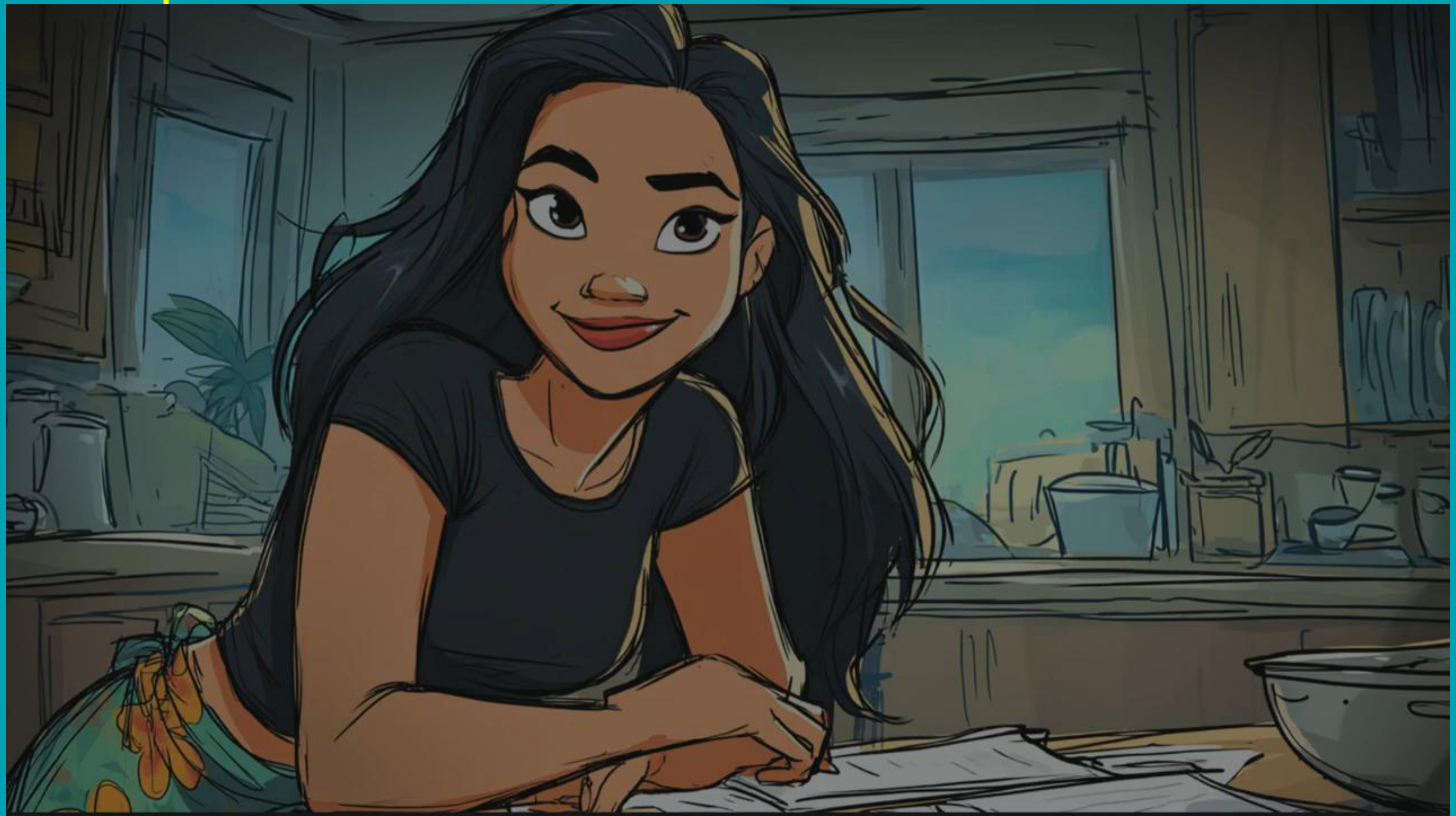

Lesson 5: Let's Review

What is the main advice Mara gives Tiana?

- ○ *"You should stop helping your family."*
- ○ *"Be mindful with takeaways and gifts—they add up quickly."*
- ○ *"You need to track your expenses for a few more weeks first."*

Lesson 6: Budgeting Basics

WHAT IS A BUDGET?

A budget is a simple plan for your money.
It shows **income**, **expenses**, and what's left.
When you can see the numbers, you can make better decisions.

Lesson 6: Income and Expenses

INCOME (WHAT COMES IN)

Tiana earns money from:

✓ Her salary
✓ Side jobs (baking, market stalls)
✓ Remittances (family sending money from overseas)

Any money you receive counts as **income**.

EXPENSES (WHAT GOES OUT)

Expenses are the things you pay for.
They fall into a few helpful groups:

✓ **Needs:** power, groceries, petrol
✓ **Wants:** snacks, treats, nights out
✓ **Giving:** family support, church koha
✓ **Savings**: money you keep for future needs

Lesson 6: Fixed versus Flexible or Costs that change

Lesson 6: Why Budgeting helps – make a plan

WHY BUDGETING HELPS

A budget helps you:

✓See patterns

✓Avoid surprises

✓Keep money for what matters

✓Feel more in control each month

Tiana's about to try it. So will you.

Lesson 6: Let's Recap

A budget is simple plan for your money

It shows what comes in (income) and what goes out (expenses) and what is left.

Fixed expenses – power, rent or mortgage. Flexible or Variable costs – gas, food, takeaways, church, family

Costs add up. See spending patterns and avoid surprises. When you budget, gives you more control.

Lesson 7: How to budget

Lesson 7: How to budget

50% Needs

These are the things you must pay to live and work.

Examples:

- ✔ Power
- ✔ Rent contribution
- ✔ Groceries
- ✔ Petrol
- ✔ Phone plan

About half of your money goes here.

30% Wants

These make life enjoyable but are not essential.

Examples:

- ✔ Takeaways
- ✔ Drinks and snacks
- ✔ Treats
- ✔ Small outings

Try to keep wants within this limit so you don't run short later.

10% Savings

This is the money you keep for your future.

Examples:

- ✔ Emergency fund
- ✔ Travel goals
- ✔ Big purchases you're planning

Small amounts add up fast when you save every month.

10% Giving

Giving is an important part of Cook Islands life.

Examples:

- ✔ Church atinga
- ✔ Family support
- ✔ Community events

Setting a small giving amount helps you be generous without running out.

Lesson 8: Practice 50-30-10-10

- Which of the items on the right should fit on the left?
- 10% Giving
- 10% Savings
- 30% Wants
- 50% Needs

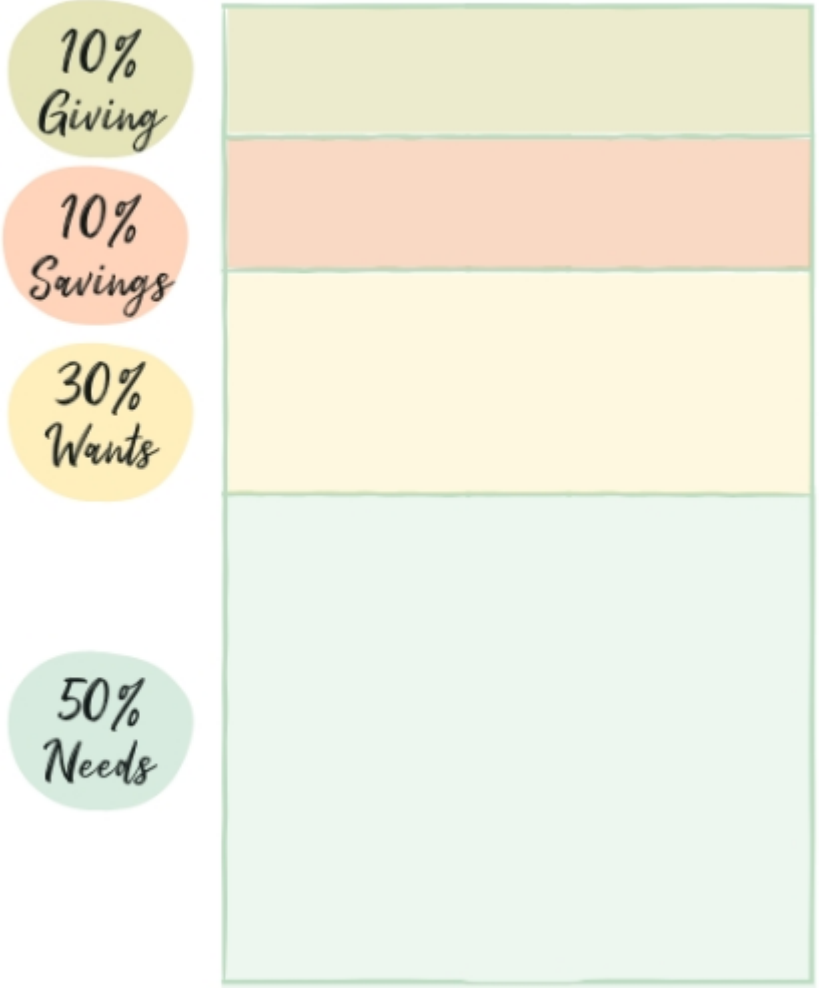

Emergency fund → **$45**/week

Church atinga → **$20**/week

Family support → **$25**/week

Rent contribution → **$100**/week

Power bill from Te Aponga Uira → **$15**/week

Shopping → **$50**/week

Groceries from Prime Foods → **$115**/week

Petrol (scooter) → **$15**/week

Snacks & coffees → **$50**/week

Drinks at Hula Bar → **$50**/week

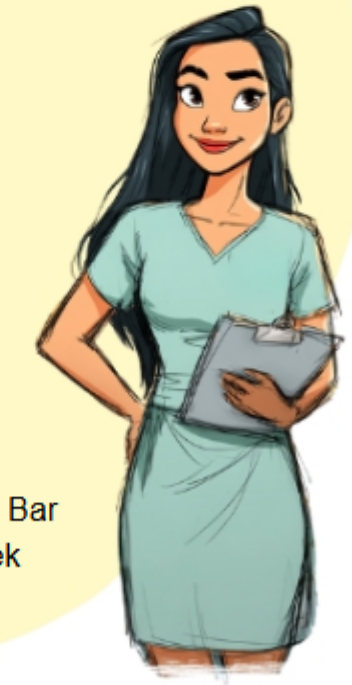

Lesson 8: Practice 50-30-10-10

- Here are the correct answers

10% Giving

- Family support → **$25**/week ✔
- Church atinga → **$20**/week ✔

10% Savings

- Emergency fund → **$45**/week ✔

30% Wants

- Shopping → **$50**/week ✔
- Snacks & coffees → **$50**/week ✔
- Drinks at Hula Bar → **$50**/week ✔

50% Needs

- Rent contribution → **$100**/week ✔
- Power bill from Te Aponga Uira → **$15**/week ✔
- Groceries from Prime Foods → **$115**/week ✔
- Petrol (scooter) → **$15**/week ✔

Lesson 8: Practice 50-30-10-10

- Where should these expenses fit?

1. $20 top up data
2. $100 Bike Repairs
3. $20 to help support family

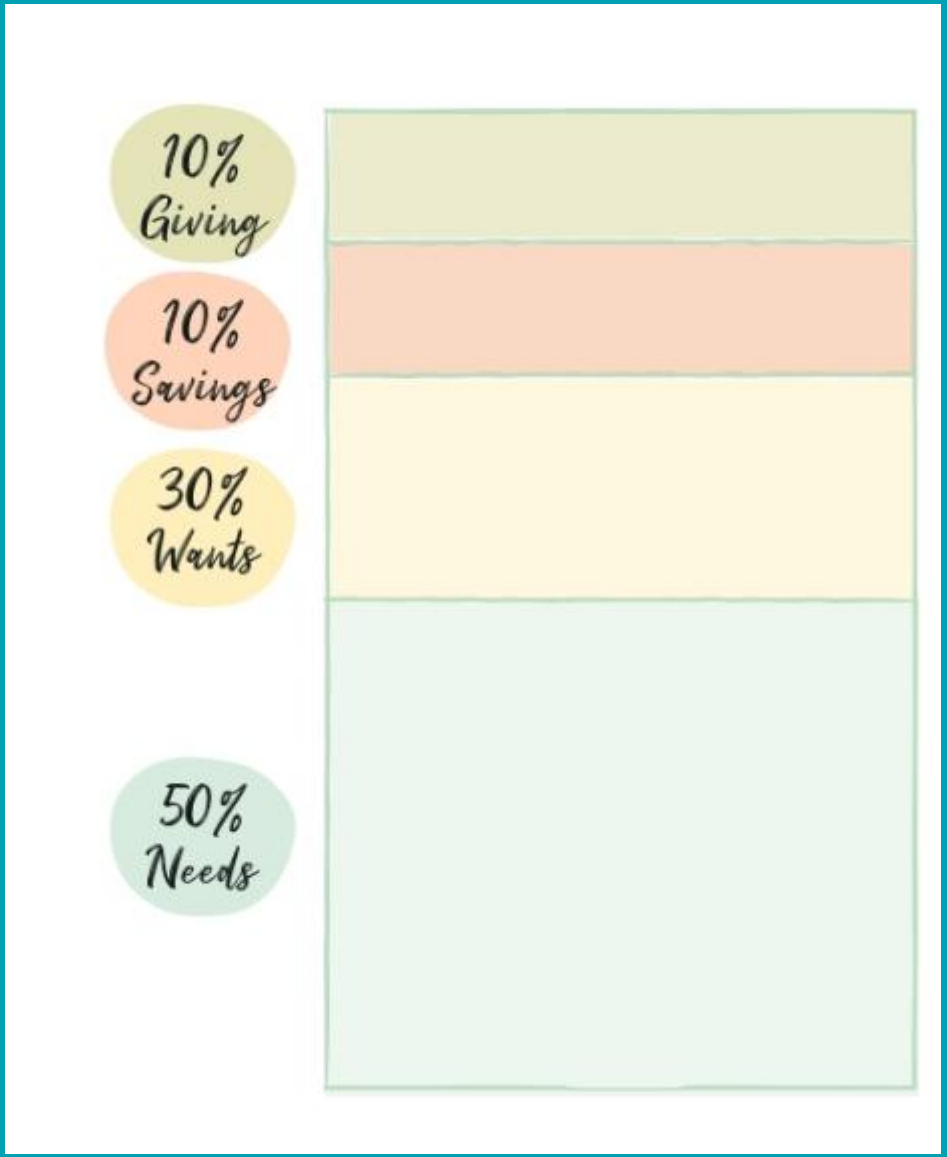

Lesson 9: What would you do?

It's a happy occasion in Tiana's family! Tiana's sister is graduating from AUT in New Zealand.

Everyone needs to contribute to the celebration costs: gifts, food, and travel support for her parents flying over.

Tiana looks at her budget. She doesn't want to fall behind on bills or savings, but she also wants to help her family... **She needs to adjust her plan for the month.**

Tiana needs to contribute to the graduation celebration. Choose the option that helps her stay responsible and still support her family.

1. Which of the following options would you do to help Tiana stay responsible and still support her family:
   a) Tiana stops her savings this month
   b) Reduce her "wants"- cut back on takeaways, coffee, snacks
   c) Use Emergency fund – Tiana uses part of her emergency fund for the celebration

Lesson 9: What would you do to help?

It's a happy occasion in Tiana's family! Tiana's sister is graduating from AUT in New Zealand.

Everyone needs to contribute to the celebration costs: gifts, food, and travel support for her parents flying over.

Tiana looks at her budget. She doesn't want to fall behind on bills or savings, but she also wants to help her family... **She needs to adjust her plan for the month.**

Tiana needs to contribute to the graduation celebration. Choose the option that helps her stay responsible and still support her family.

1. Which of the following options would you do to help Tiana stay responsible and still support her family:
   a) Tiana stops her savings this month – Not Ideal. Don't stop your savings.
   b) Reduce her "wants"- cut back on takeaways, coffee, snacks – BEST OPTION..
   c) Use Emergency fund – Tiana uses part of her emergency fund for the celebration – Not ideal. Should be used for medical bills, or urgent repairs. Celebrations are meaningful but not emergencies.

Lesson 10: Knowledge Check & Quiz

1. Tiana wants to save for a new phone. Which choice helps her reach her goal faster?
   a) Ignoring small costs because “they don’t matter much”
   b) Tracking her spend on takeaways, buying snacks, etc
   c) Putting all her savings into gifts and celebrations

Lesson 10: Knowledge Check & Quiz

1. Tiana wants to save for a new phone. Which choice helps her reach her goal faster?
   a) Ignoring small costs because “they don’t matter much”
   b) Tracking her spend on takeaways, buying snacks, etc
   c) Putting all her savings into gifts and celebrations

Reduce costs like spending on takeaways and buying snacks can help you save. Small choices add up.

Lesson 10: Knowledge Check & Quiz

2. 50-30-10-10 Method – what does 30% cover?

a) Savings
b) Wants
c) Giving
d) Needs

Lesson 10: Knowledge Check & Quiz

2. 50-30-10-10 Method – what does 30% cover?

a) Savings
b) Wants
c) Giving
d) Needs

50% - Needs

30% - Wants

10% - Savings

10% - Gifts/family/church

Lesson 10: Knowledge Check & Quiz

3. Which one is a Fixed Cost and which ones are Flexible (Vriable) costs?

a) Power Bill
b) Groceries
c) Takeaway and snacks
d) Loan repayment
e) Rental

Lesson 10: Knowledge Check & Quiz

3. Which one is a Fixed Cost and which ones are Flexible (Vriable) costs?

a) Power Bill – Fixed
b) Groceries - Flexible
c) Takeaway and snacks - Flexible
d) Loan repayment - Fixed
e) Rental / Mortgage - Fixed

Power is a fixed cost because you usually have to pay for it every month, even if your usage doesn't change much. It's a regular, necessary expense to keep your home running, so it stays fairly consistent over time.

Lesson 10: Knowledge Check & Quiz

3. You completed your first Module: Money & Me - Make your Money Last.

Congratulations! You have reached your first achievement!

Helping Tiana save and make smart decisions made you a Smart Saver! ✨

We invite you to continue on with the next module: Money for Tomorrow or another Course in eMarama.

We want your feedback

Your feedback helps us improve the e-learning program

- What did you find useful?
- How easy was it for you to register for eMarama?
- What did you like the most about this presentation?
- What areas can we improve?

Please give us your Feedback!

Thank you!