Missa L'homme armé super voces musicales - Qui venit
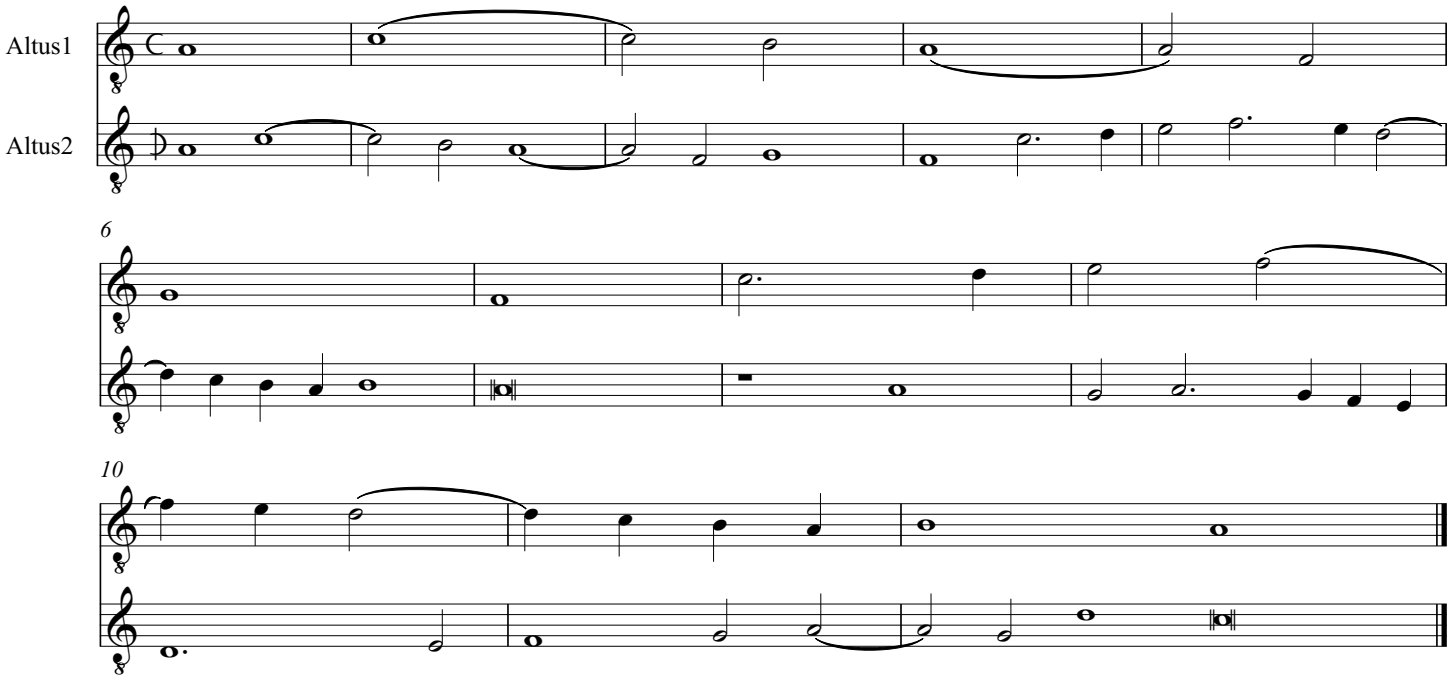
Josquin des Prez