ᖃᐅᔨᓴᓂᐅᓪᓗᒃ ᐸᖅᓇᑭᑎᓐᓄᑦ · PH. D., ᐃᓄᐃᑦ ᐊᓂᓕᖃᖅᓯᓂᓐᓄᑦ

ᐃᓄᓯᖅᑎ ᐱᔨᓴᐊᖃᖅᓂᐅᓪᓗᒃ ᐅᓄᖅᑐᑦ: ᑎᒥᐅᔨᑦ ᐊᖏᔪᓕᕐᓂᑐᑦ ᖃᓄᖅ ᐱᓕᓴᖃᑎᒌᓐᓇᑦᑐᖅᓯᒪᓐᓇᑦ ᔪᓂᓕᓂᖅᐸᒋᑎ ᐊᓂᓕᓴᖅᑎᒋᔭᖅᑎᑦ

ᐱᓕᓴᖃᑎᒌᓐᓇᑦᑐᖅᓯᒪᓐᓇᑦ (réseaux) ᓇᓚᐅᑐᑦ ᐊᓂᓕᐊᖅᑐᓄᑦ ᐊᖏᔪᓕᕐᓂᑐᓄᑦ



Eric Bernier, LL.M. ᐊᒪL M. Sc.

eric.bernier.1@umontreal.ca erjb-web.github.io

Ph. D., ᐃᓄᐃᑦ ᐊᓂᓕᐊᖅᓯᒪᓐᓇᑦᑐᖅᓯᒪᓐᓇᑦ · ᐊᓂᓕᐊᓕᓚᓂᓕᖅᑎ ᐊᐅᑦᓀᖅ, ᑎᒥᐅᔨᑦ, ᐊᑐᐊᓚᐃᑦ · ESPUM, Université de Montréal

ᐃᓕᓂᓕᐊᖅᑎᓯᔨᖅᑐᑦ:

Dres Nadia Sourial ᐊᒪL Géraldine Layani

01 ᖃᓄᐃᓕᓚᓱᓕᓂᖅ

ᖃᓇᑕᒥ, ᔪᓂᓕᖅᐸᒋᑎ ᐊᓂᓕᐊᓕᓚᓂᖅᑎᒥ, ᐊᓂᓕᐊᖅᑐᑦ ᐊᐢᓴᖅᑎᑦ (1/2) ᐃᓅᔨᕐᑎ ᐱᔨᓚᐊᖅᓯᓂᖅᖃᖅᑐᑦ
Kosowan et al., 2025

19 %

Québec-ᒥ ᐃᓕᓴᑦ ᓂᕈᕆᖃᑕᓚᕐᓂᑐᑦ 2023-ᒥ (14 % 2018-ᒥ)
ISQ, 2026

40 %

ᐃᓕᓴᑦ ᑭᓇᐅᔨᒥᓂᓂ ᐊᐢᓴᖅᓴᓂᓂᑦ ᐃᓕᓐᓂᒥᓄᑦ ᐊᑭᓕᖅᑐᐃᔪᑦ: ᐃᓕᓐᓂ ᐅᐢᓴᓕᔨᓂᓕᑦ ᓂᕈᕐ
ISQ, 2026

ᐱᖓᓱᑦ ᑐᑭᓯᑦ ᐊᖏᔪᓕᕐᓂᑐᑦ

ᐱᓚᐊᖅᑎᓂᐅᓪᓗᒃ ᐊᑕᐅᑎᑦᓂᕆᑦ ᑭᓱᑎᑕᐅᔪᓂᑦ; ᐊᐸᑦᓂᐅᓪᓗᒃ ᐅᓄᖅᑎᐅᓱᓚᐅᔪᓂᑦ; ᑎᒥᐅᔨᑦ ᐅᓄᖅᑎᑦᓂᕆᑦ ᐊᑕᐅᑎᑦᓂᕆᑦ ᐱᓕᓴᖃᑎᒌᓐᓇᑦᑐᖅᓯᒪᓐᓇᑦ ᓄᓇᒥ ᐊᖑᑉᐱᑕᐅᔪᓂᑦ.

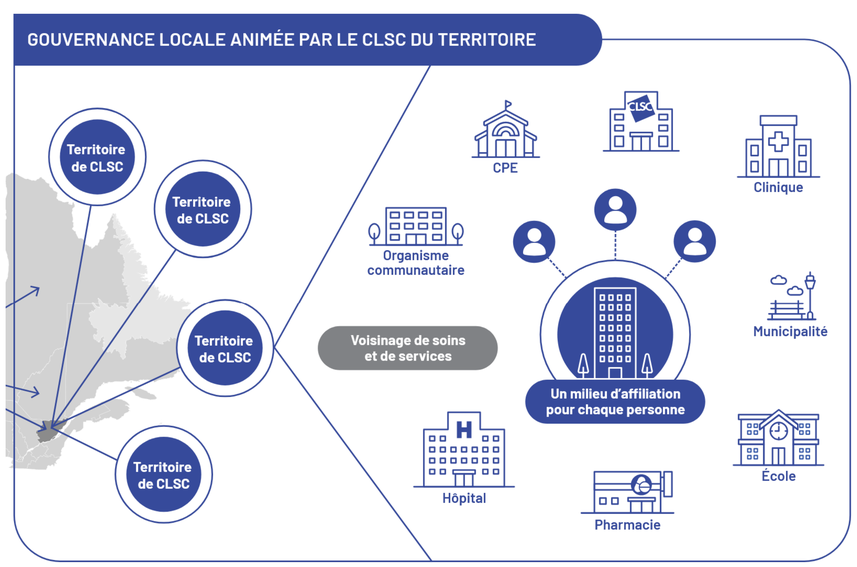
ᐃᓕᐅᑎᑕᐅᓂᔪᓂ ᒪᓕᒐᓐ
ᐱᓚᐊᖅᑎᓂᐅᓪᓗᒃ ᐊᑕᐅᑎᑕᑎᓂᑦ
ᒪᖃᑎᒃ ᐅᐢᓴᓕᔨᓂᓕ ᐅᓄᓂᖅᓱᐃᑦ ᐃᓅᓂᕐᑎ ᐱᓚᐊᖅᑎᓂᐅᓪᓗᒃ ᐊᑕᐅᑎᑕᑎᓂᑦ.
Kreuter et al., 2021

ᐅᓂᒃᑲᐅᔨᓚᐅᔪᓂᖅ, ᐱᓚᐊᖅᖏᓐᓂᑐᖅ
ᐊᔪᓂᐅᑦ ᑲᑎᕆᔨᒪᔪᑦ
ᐊᐢᓴᓂᐊᑦ ᓄᖏᓐᓂᑐᑦ, ᐊᔨᓂᓐᖅᓴᓂᖅ, ᐃᓕᒪᓱᑦ ᐊᐢᓴᓂᐊᑦ ᐊᒪL ᐃᓅᔨᕐᑎ ᐊᔪᓂᓂᑦ, ᑲᑎᕆᔨᒪᔪᑦ.
Kuluski et al., 2017

ᓄᓇᒥ ᐊᖏᔪᓕᕐᓂᑐᑦ
ᑎᒥᐅᔨᑦ ᐱᓕᓴᖃᑎᒌᓐᓇᑦᑐᖅᓯᒪᓐᓇᑦ
ᐊᐢᓴᓂᐊᑦ ᓄᓇᒥ ᐊᖑᑉᐱᑕᐅᔪᓂᑦ ᐱᓚᐊᖅᑎᓂᐅᓪᓗᒃ ᐱᓚᐊᖅᑎᓂᐅᓪᓗᒃ ᐅᓄᖅᑎᑦᓂᕆᑦ, ᐊᔨᓂᓐᖅᓴᓂᖅ ᐅᐢᓴᓕᔨᓂᓕᑦ (déterminants): CLSC, ᐊᐢᓴᓂᐊᑦᖃᓚᔪᐊᖅ, GMF, pharmacies, ᓄᓇᓕᓂᓄ ᑎᒥᐅᔨᑦ, ᓄᓇᓕᓚᓱᓕᓂᒃᑯᑦ, ᐃᓕᓐᓂᐊᖅᖏᓐᓂᑐᖅ, privé.
MSSS, 2017 ; Leppo et al., 2013

ᔪᓂᓕᖅᐸᒋᑎ · MSSS, 2026

CLSC-ᐅᐸ ᓄᓇᖅᓱ ᑐᖓᓚᐃᐅᓕᖅᑐᓂᖅ



CLSC-ᐅᐸ ᑎᓴᒪᑦ ᐱᓕᓴᖃᑎᒌᓐᓇᑦᑐᖅᓯᒪᓐᓇᑦ

ᑕᐃᒪᐃᓕᑦᑎᐊᖅ · ᐊᐢᓴᓂᐊᑦ ᐃᓅᔨᕐᑎ ᐊᑐᐊᓚᐃᑦ ᐊᐢᓴᓂᐊᑦ ᐊᒪL ᐃᓅᔨᕐᑎ ᐊᑐᐊᓚᐃᑦ

« ᐊᐅᓚᑦᑎᐊᓂᖅ » · MSSS, 2026, p. 42 · ᐊᑐᐃᓐᓇᐊᖅ : MSSS, 2026

MP ᐅᓂᒃᑳᖅᑎᑦᑎᓂᖅ ᓄᓇᓕᓂᓄ ᐅᓄᖅᑎᑦᓂᕆᑦ ᐅᓄᖅᑎᐅᓱᓚᐅᔪᓂᑦ

Mme Protocole · 58 ᐊᖏᖁᓕᓪᓕᒃ

Pᓇ ᐃᑲᔪᖅᐸᒃ? Pᓇᒥᒃ ᐃᓕᓴᒥᒃ? Pᓇ ᐊᐅᓚᑦᑎᐊᐅᓕᐊᓂᐊᓕᐊᖅ?

ᐃᓕᓴᒥᓂᒃ ᓄᓇᓕᓂᓄ ᐅᓄᖅᑎᐅᓱᓚᐅᔪᓂᖅ · ᐃᓕᓐᓂᐊᖅᑐᓂ ᐃᓕᓴᒥᓂᒃ ᐅᓄᖅᑎᐅᓱᓚᐅᔪᓂᖅ · ᓄᓇᓕᓂᓄ ᑎᒥᐅᔨᑦ

ᐊᓯᔪᓐᓇᖅᑐᖅ ᐱᓕᓴᖃᑎᒌᓐᓇᑦᑐᖅᓯᒪᓐᓇᑦ

CLSC ᐊᐅᓚᑦᑎᐊᐅᓕᐊᓂᐊᓕᐊᖅᑎᓂᐅᓪᓗᒃ ᐅᓄᖅᑎᐅᓱᓚᐅᔪᓂᑦ, ᓇᓚᓇᖅᑐᑦ ᑭᓱᑎᑦ ᐃᑲᔪᖅᐸᒃᖢᓂᐅᓪᓗᒃ ᐱᓕᓴᖃᑎᒌᓐᓇᑦᑐᖅᓯᒪᓐᓇᑦ, ᐊᐢᓴᓂᐊᑦ ᐅᓄᖅᑎᐅᓱᓚᐅᔪᓂᑦ, ᑭᓇᓗᒃ ᐊᐅᓚᑦᑎᐊᐅᓕᐊᓂᐊᓕᐊᖅᑎᓂᐅᓪᓗᒃ ᐱᓕᓴᖃᑎᒌᓐᓇᑦᑐᖅᓯᒪᓐᓇᑦ. **ᐸᑦᓇᓂᒃ ᑐᐱᓯᐅᒪᓕᐅᕐᓂᑦ; ᐊᑭᓚᑎᒃ ᐊᐢᓴᓂᐊᑦ ᐱᓕᓴᖃᑎᒌᓐᓇᑦᑐᖅᓯᒪᓐᓇᑦ ᔪᓂᓕᓂᖅᐸᒋᑎ ᐊᓂᓕᓴᖅᑎᒋᔭᖅᑎᑦ.**

ᖃᓄᐃᓕᓚᓱᓕᓂᖅ ᐊᐅᓚᑦᑎᐊᐅᓕᐊᓂᐊᓕᐊᖅᑎᓂᐅᓪᓗᒃ ᐅᓄᖅᑎᐅᓱᓚᐅᔪᓂᑦ, ᐃᓅᔨᕐᑎ ᐱᓕᓴᖃᑎᒌᓐᓇᑦᑐᖅᓯᒪᓐᓇᑦ ᐅᓄᖅᑎᐅᓱᓚᐅᔪᓂᑦ ᐊᐢᓴᓂᐊᑦ ᐱᓕᓴᖃᑎᒌᓐᓇᑦᑐᖅᓯᒪᓐᓇᑦ ᐅᓄᖅᑎᐅᓱᓚᐅᔪᓂᑦ

ᐃᓄᓯᖅᑎ ᐅᓄᖅᑐᑦ ᐊᐅᓚᑦᑎᐊᐅᓕᐊᓂᐊᓕᐊᖅᑎᓂᐅᓪᓗᒃ ᐅᓄᖅᑎᐅᓱᓚᐅᔪᓂᑦ

ᖃᓄᐃᓕᓚᓱᓕᓂᖅ ᐊᐅᓚᑦᑎᐊᐅᓕᐊᓂᐊᓕᐊᖅᑎᓂᐅᓪᓗᒃ ᐅᓄᖅᑎᐅᓱᓚᐅᔪᓂᑦ, ᐃᓅᔨᕐᑎ ᐱᓕᓴᖃᑎᒌᓐᓇᑦᑐᖅᓯᒪᓐᓇᑦ ᐅᓄᖅᑎᐅᓱᓚᐅᔪᓂᑦ, ᐊᐢᓴᓂᐊᑦ ᐱᓕᓴᖃᑎᒌᓐᓇᑦᑐᖅᓯᒪᓐᓇᑦ ᐅᓄᖅᑎᐅᓱᓚᐅᔪᓂᑦ

02 ᖃᓄᐃᓕᓚᓱᓕᓂᖅ ᐊᑐᐊᓚᐃᑦ

ᓄᓇᓕᓂᓄ: 3 CLSC-ᓂ ᓄᓇᖅᑐᑦ ᐊᖏᔪᓕᕐᓂᑐᑦ, Lanaudière-ᒥ (défavorisation matérielle: 7 % ᑎᑭᓚᓗᒍ 50 %, MRC Lᓕᓚᓗᒍ), ᔪᓂᓕᓂᐅᓕᐅᑕᓂᖅ ᑎᒥᐅᔨᑦ ᐱᓕᓴᖃᑎᒌᓐᓇᑦᑐᖅᓯᒪᓐᓇᑦ (table intersectorielle) · ᐱᓕᓴᖃᑎᒌᓐᓇᑦᑐᖅᓯᒪᓐᓇᑦ ᐅᓄᖅᑎᐅᓱᓚᐅᔪᓂᑦ · O2: SNA (mixte, séquentielle, explicative), CLSC-ᒥᑦ ᐱᓕᓴᖃᑎᒌᓐᓇᑦᑐᖅᓯᒪᓐᓇᑦ

ᓇᓚᐅᑦ ᐊᖏᔪᓕᕐᓂᑐᑦ?

01 · ᓇᓂᔪᓂᖅ
ᖃᓄᐃᓕᓚᓱᓕᓂᓕᑦ ᐅᖃᓕᒫᖅᑐᐃᓕᖅᑎᑦ
4–6 ᐅᓂᒃᑲᑦ, 6–8 ᐃᓅᓐᓄᑦ ᖃᓄᐃᓕᓚᓱᓕᓂᖅᑎᑦ
ᖃᓄᐃᓕᓚᓱᓕᓂᓕᑦ ᓴᖅᑭᑎᑦᓂᑦ
ᐊᖏᔪᓕᕐᓂᑐᑦ ᐅᓄᖅᑎᐅᓱᓚᐅᔪᓂᑦ
ᐅᓂᒃᑲᑦ
→ ᐊᖏᔪᓕᕐᓂᑐᑦ ᐅᓂᒃᑲᓕᕐᓂᑐᑦ
MP ᐊᖏᔪᓂᒃ ᖃᓄᐃᓕᓚᓱᓕᓂᓕᑦ ᓇᓂᔪᓂᖅ

Pᓇ Pᓇᒥᒃ ᐱᓚᐅᖃᓄᖅᖃᖅᐸᒃ?

02 · ᖃᓄᐃᓕᓚᓱᓕᓂᖅ
ᓄᓇᕐᔪᐊᓚᐅᑦᓂᖅᓄᖅ, CLSC-ᒥᑦ
3 CLSC, ᑕᐃᒪ ᐱᓚᐅᖃᓄᖅᑎᓂᑦ ᑎᑎᕋᖅᑕᓂᑦ
MP ᐅᓂᒃᑲᑦ ᐱᓚᐅᖃᓄᖅᑎᓂᑦ ᐱᓚᐅᖃᓄᖅᓱᓕᑦ
12 ᑕᓐᓂᑦ ᐊᓂᔪᓂᑦ ᐱᓚᐅᖃᓄᖅᑎᓂᑦ ᔪᓂᓕᓂᑦ
→ ᐱᓚᐅᖃᓄᖅᑎᓂᑦ ᐱᓚᐅᖃᓄᖅᓱᓕᑦ, ᔪᓂᓕᓂᑦ

ᔪᓚᒪᑦ, ᖃᓄᖅ?

02 · ᖃᓄᐃᓕᓚᓱᓕᓂᖅ
Qualitative SNA
15–25 ᐊᐱᖅᔪᓂᓂᐅᓂᑦ · 2–3 ᐊᑯᓱᑦ ᔪᓂᓂᑦ ᐊᖏᔪᓕᒫᓂᑦ
« ᔪᓚᒪᑦ ᐊᒪL ᖃᓄᖅ ᐱᓚᐅᖃᓄᖅᑎᓂᐅᓪᓗᒃ? »
→ ᔪᓚᒪᑦ ᐱᓚᐅᖃᓄᖅᑎᓂᖓᒪᑦ
MP ᐊᑯᓱᖓᓚ ᔪᓂᓂᖅᑐᑦ ᓇᓂᔪᓂᖅᐸᒃᖢᑕᐅᔪᓂᖅ

ᔪᓇ ᐅᖃᐅᓪᓚᐃᓂᐅᓂᐅᓕᖅᑐᑦ?

03 · ᐅᖃᐅᓪᓚᐃᓂᐅᓂᖅ
ᑲᑎᒪᓂᖅ
15–20 ᐃᓕᐅᔪᓂᑦ, ᐊᐢᓴᓂᐊᑦᓴᓂ ᐱᓚᐅᖃᓄᖅᑎᓂᑦ
ᐊᐢᓴᓂᐊᑦᖃᓄᖅᑐᑦ ᐱᓚᐅᖃᓄᖅᑎᓂᑦ
ᔪᓚᓂᖅᑐᑦᓂᑦ ᐊᐢᓴᓂᐊᑦᖃᓄᖅᑐᑦ
ᓄᓇᓕᓂᓄ ᑎᒥᐅᔨᑦ
ᓄᓇᓕᓚᓱᓕᓂᒃᑯᑦ, privé
→ ᐅᖃᐅᓪᓚᐃᓂᐅᓂᖅᑐᑦ, ᐃᓅᔨᕐᑎ

ᑲᑎᒪᓂᖅ

32 ᑕᓐᓂᑦ · 2026 → 2029
ᓇᓚᓇᐃᔨᐅᑎ, ᐊᖏᔪᓕᕐᓂᑐᑦ

ᐱᓕᓴᖃᑎᒌᓐᓇᑦᑐᖅᓯᒪᓐᓇᑦ	ᔪᓚᒪᑦ	Recs
A		
B		
C		

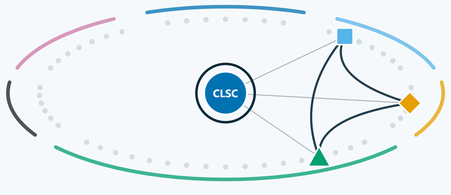
MP ᑐᑭᓯᑦᓂᕆᑦ ᐊᖏᔪᓕᕐᓂᑐᑦ

03 ᓇᓂᔪᓂᐅᓴᖅᑎᓂᖅᑐᑦ

ᐊᑐᐃᓐᓇᐊᖅᑐᑦ ᓴᓇᔨᐅᔪᓚᐅᔪᓂᑦ · **CLSC-ᓂᓪᓚᒥ, ᐱᓚᐅᖃᓄᖅᑎᓂᑦ ᐊᔪᓂᐅᑦᓴᐅᑎᑦᓂᑦ ᐊᖏᔪᓕᕐᓂᑐᑦ ᖃᓄᖅ ᓇᓚᐅᑦ ᒪᑭᓴᐅᔪᓂᑦ**

A ᐃᓕᓴ ᐱᒪᒪᐅᔨᖅ

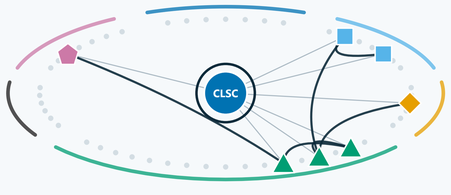
ᐃᓕᓴᓂᓄ ᓄᓕᑕᓚᐊᖅᖃᓄᖅ



3 ᐱᓚᐅᖃᓄᖅᑎᓂᑦ, CLᑎᑭᑦ ᑎᒥᐅᔨᑦ · CLSC ᐊᐅᓚᑦᑎᐊᐅᓕᐊᓂᐊᓕᐊᖅᑎᓂᖅ

B Mme Protocole

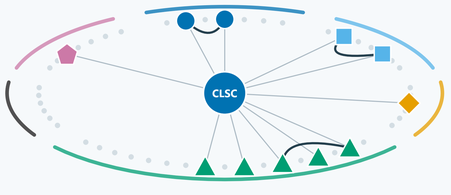
ᐃᓕᓴ · ᓄᖏ · ᐊᐅᓚᑦᑎᐊᐅᓕᐊᓂᐊᓕᐊᖅᑎᓂᖅ



7 ᐱᓚᐅᖃᓄᖅᑎᓂᑦ, ᔪᓂ ᑎᒥᐅᔨᑦ · CLSC ᐊᐅᓚᑦᑎᐊᐅᓕᐊᓂᐊᓕᐊᖅᑎᓂᖅ

C ᑎᒥᐅᔨᑦ + ᐃᓅᔨᕐᑎ ᐊᐢᓴᓂᐊᑦ

ᐱᓚᐊᖅᑎᓂᐅᓪᓗᒃ ᐊᖏᔪᓕᕐᓂᑐᑦ, ᐊᒪL ᐃᓅᔨᕐᑎ ᐊᐢᓴᓂᐊᑦ



11 ᐱᓚᐅᖃᓄᖅᑎᓂᑦ, ᑎᒥᐅᔨᑦ ᓄᓇᓕᓚᓱᓕᓂᒃᑯᑦ · ᐊᐅᓚᑦᑎᐊᐅᓕᐊᓂᐊᓕᐊᖅᑎᓂᒃᑯᑦ

CLSC (ego) ᐊᐅᓚᑦᑎᐊᐅᓕᐊᓂᐊᓕᐊᖅᑎᓂᐅᓪᓗᒃ ᐱᓚᐅᖃᓄᖅᑎᓂᑦ ᑎᒥᐅᔨᑦ ᐅᖃᐅᓪᓚᐃᓂᐅᓂᖅᑐᑦ
ᐊᐢᓴᓂᐊᑦᖃᓄᖅᑐᑦ, ᐃᓅᔨᕐᑎ ᐊᐢᓴᓂᐊᑦᖃᓄᖅᑐᑦ, pharmacies ᓄᓇᓕᓂᓄ ᑎᒥᐅᔨᑦ ᓄᓇᓕᓚᓱᓕᓂᒃᑯᑦ, privé
ᔪᓚᓂᖅᑐᑦᓂᑦ ᐊᐢᓴᓂᐊᑦᖃᓄᖅᑐᑦ ᐃᓅᔨᕐᑎ ᐊᐢᓴᓂᐊᑦᖃᓄᖅᑐᑦ

H1 ᐱᓚᐅᖃᓄᖅᑎᓂᑦ ᐊᖏᔪᓕᕐᓂᑐᑦ
ᐊᐢᓴᓂᐊᑦ Lᓕᓚᓗᒍ
→ ᐱᓚᐅᖃᓄᖅᑎᓂᑦ ᐃᓕᐅᔪᓂᑦ

H2 ᖃᑎᖅᓴᓂᐊᑦ ᐊᐢᓴᓂᐊᑦ, ᔪᓂᓕᓂᑦ ᐊᐢᓴᓂᐊᑦ
→ ᐱᓚᐅᖃᓄᖅᑎᓂᑦ ᐊᐢᓴᓂᐊᑦ

H3 ᐱᓚᐅᖃᓄᖅᑎᓂᑦ ᐅᓄᖅᑎᐅᓱᓚᐅᔪᓂᑦ, ᑭᔪᓂᐅᑦ ᑎᒥᐅᔨᑦ ᓄᓇᓕᓚᓱᓕᓂᒃᑯᑦ
→ ᐅᓄᖅᑎᐅᓱᓚᐅᔪᓂᑦ, ᑎᒥᐅᔨᑦ ᓄᓇᓕᓚᓱᓕᓂᒃᑯᑦ

H4 CLSC ᑐᑭᓯᑦᓂᕆᓪᓕ ᐊᒪL ᐊᐅᓚᑦᑎᐊᐅᓕᐊᓂᐊᓕᐊᖅᑎᓂᖅ?
→ ᐊᐅᓚᑦᑎᐊᐅᓕᐊᓂᐊᓕᐊᖅᑎᓂᖅ

H5 ᐊᑦᓇᐅᓂᖅ, ᐊᖓᔪᑎᐅᓂᖅ: ᐃᑲᔪᖅᐸᒃ ᐊᔪᓂᐅᑦᓴᐅᑎᑦ?
→ ᐅᓂᒃᑲᑦ: ᐊᑦᓇ, ᐊᖓᔪᑦ

≠ ᔪᓚᓂᖅᑐᑦᓂᑦ, ᐱᓚᐅᖃᓄᖅᓱᓕᓂᒃᑯᑦ: ᖃᓄᖅ ᐱᓚᐅᖃᓄᖅᑎᓂᑦ?
→ ᐅᓂᒃᑲᑦ vs 12 ᑕᓐᓂᑦ

04 ᐃᓅᔨᑎᐅᓴᖅᑎᓂᖅᑐᑦ

« ᐱᓚᐅᖃᓄᖅᑎᓂᑦ ᐱᐅᓪᓕᑦ » ᑕᒪᐃᓐᓄᑦ ᖃᓄᖅᑕᐅᓐᖏᓐᓂᑐᑦ: ᑐᐱᓯᐅᒪᓕᐅᕐᓂᑦ ᐊᖏᔪᓕᕐᓂᑐᑦ.

ᐃᓅᓐᓄᑦ
ᐃᓅᔨᕐᓂᖅ ᐱᓚᐊᖅᑎᓂᒋᓄᑦ ᓇᓂᔪᓂᖅ

CLSC-ᒧᑦ ᐱᓚᐅᖃᓄᖅᖏᓐᓄᓪᓗ
ᑐᐱᓯᐅᒪᓕᐅᕐᓂᑦ: ᑭᑲᑦ, ᖃᓄᖅ ᑎᒥᐅᔨᑦᓂᖅ, Pᓇ ᐊᐅᓚᑦᑎᐊᐅᓕᐊᓂᐊᓕᐊᖅᑎᓂᖅ

ᔪᓂᓕᖅᐸᒋᑎ ᐊᐢᓴᓂᐊᑦ ᐊᑐᐊᓚᐃᑦ
ᐱᓕᓴᖃᑎᒌᓐᓇᑦᑐᖅᓯᒪᓐᓇᑦ ᐱᓚᐅᖃᓄᖅᑎᓂᑦ ᐅᓄᖅᑎᐅᓱᓚᐅᔪᓂᑦ

ᖃᓄᐃᓕᓚᓱᓕᓂᖅ
ᐃᓕᓐᓂᐊᖅᑐᓂ ᐊᐢᓴᓂᐊᑦ · ᐅᓄᖅᑎᐅᓱᓚᐅᔪᓂᑦ · ᑕᐃᒪᐃᓕᑦᑎᐊᖅ

ᐅᓴᖃᓂᑦᑎᓂᖅ: 3 ᓄᓇᓕᓂᓄ ᐅᑎᑎᑦᑎᓂᓂᖅ · ᐸᑦᓇᓂᐅᓕᖅ ᓴᖅᑭᑎᑦᓂᖅ (OSF) · ᑎᑎᕋᖅᑕᓂᑦ

ᐊᑦᔪᓂᐅᓂᖅ
FR EN ES 中文 العربية
ᐃᓄᓐᓂᑦ Innu
ᑕᐅᑐᓂᓕ ᐊᑦᓇᓄᖅᑐᓂᓕ
ᑕᐃᒪᐃᓕᑦᑎᐊᖅᑐᓂᓕ Aa ᑐᐱᓯᓇᓂᖅᓴᓂᖅ

ᐃᓕᓴᕐᓂᑦ
ᐃᓕᓐᓂᐊᖅᑐᓂ · ᐅᖃᓕᒫᖅᑐᐃᓕᖅᑎᑦ · ᑐᐱᓯᐅᒪᓕᐅᕐᓂᑦ

ᐊᖏᔪᓕᕐᓂᑐᑦ
erjb-web.github.io

ᐅᖃᓕᒫᖅᑐᐃᓕᖅᑎᑦ ᐃᓅᓐᓄᑦᑐᑦ ᐱᓚᐅᖃᓄᖅᑎᓂᑦ ᐅᓄᖅᑎᐅᓱᓚᐅᔪᓂᑦ · ᐊᑐᐃᓐᓇᐊᖅᑐᑦ : CISSS de Lanaudière, 2024 · Creswell et Plano Clark, 2017 · Gale et al., 2013 · ISQ, 2026 · Kosowan et al., 2025, BMJ Open · Kreuter et al., 2021, Population Health Management · Kuluski et al., 2017, Int J Integr Care · Leppo et al., 2013 · Leutz, 1999 · MSSS, 2017 ; 2026, politique sur les soins et services de première ligne · Peters et al., 2020 · Thorne, 2016 · Colour-blind version: Okabe-Ito colours and one shape per sector