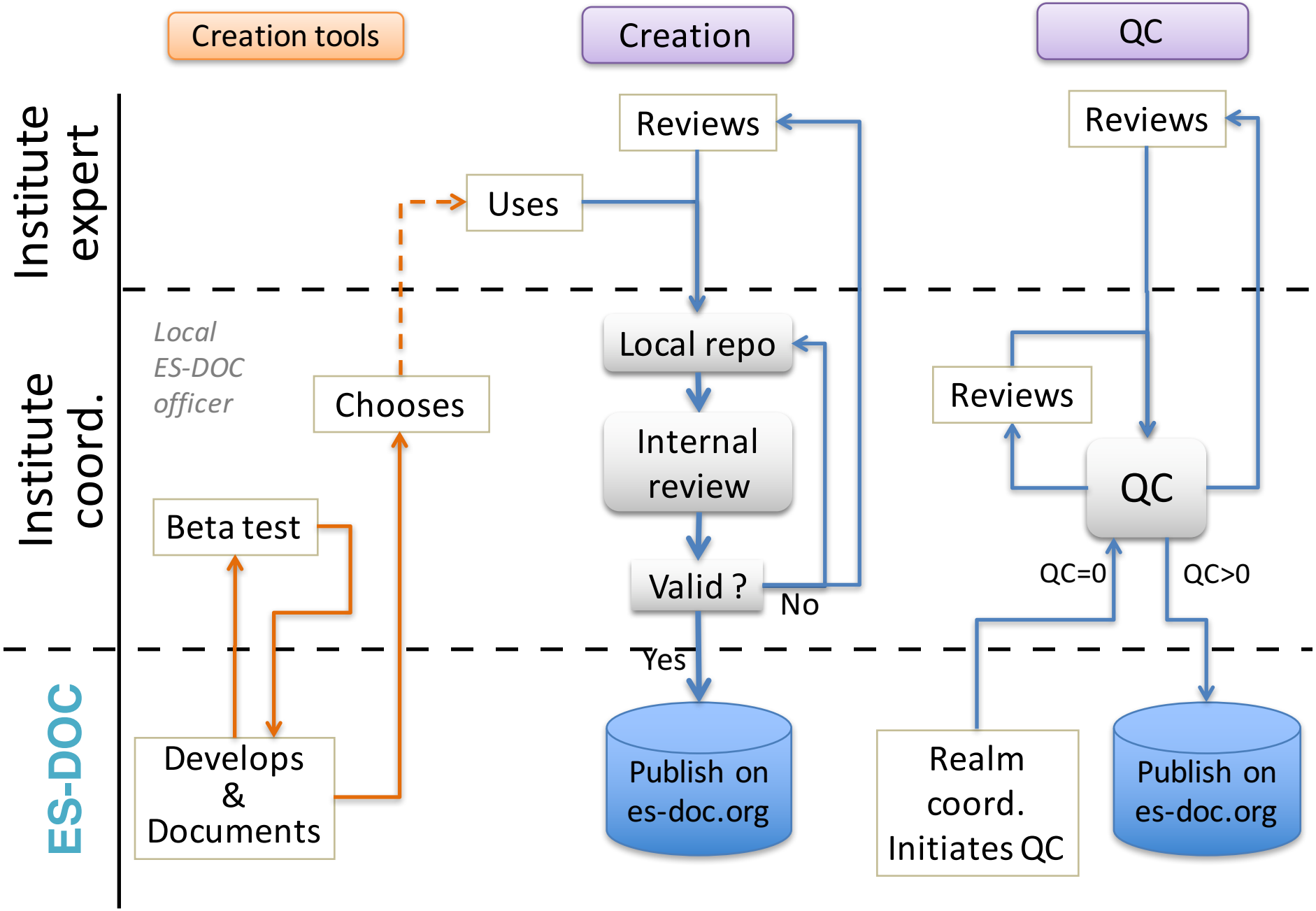Model documentation & QC workflow (for modelling groups)