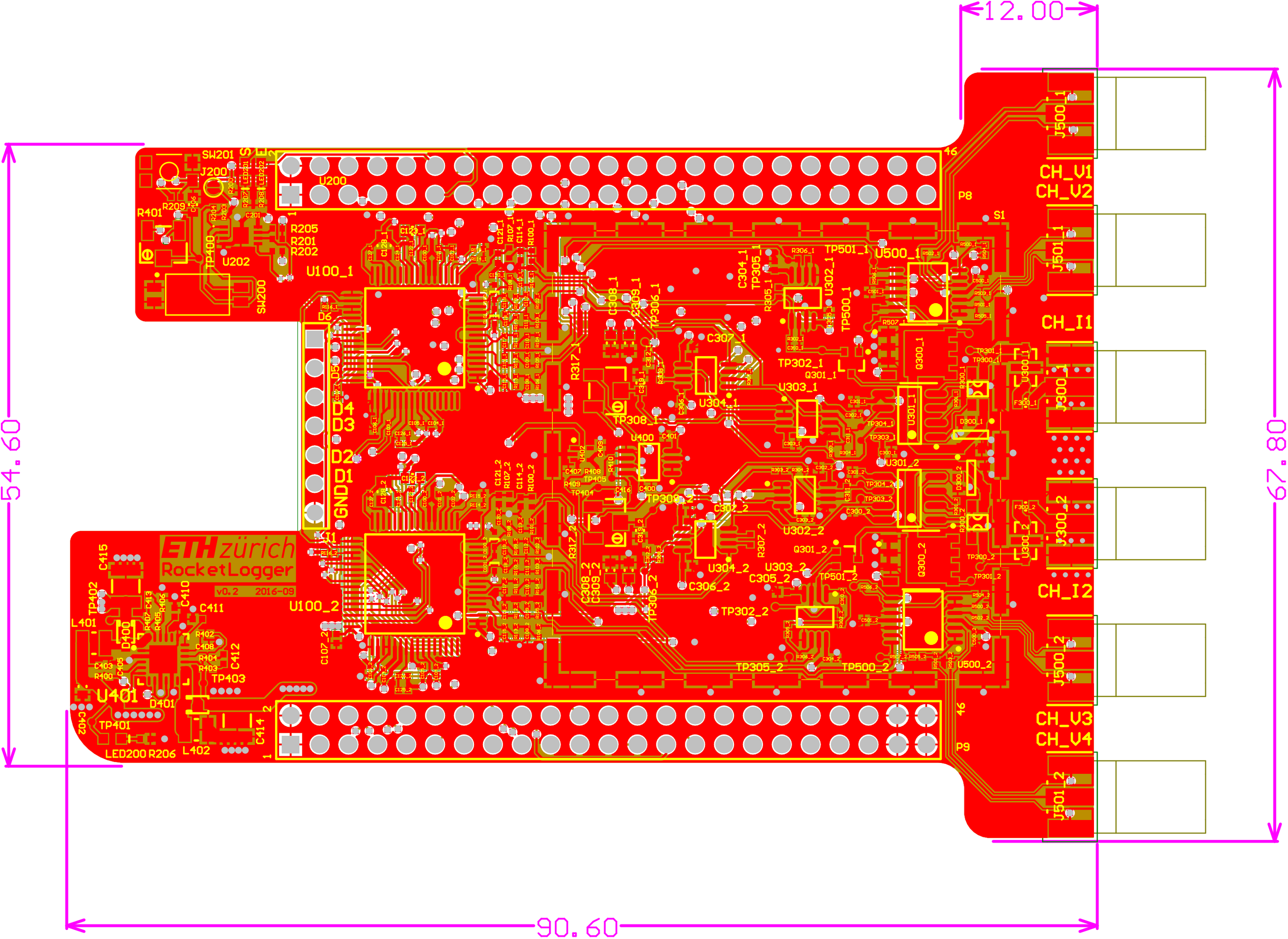
12.00
54.60
67.80
90.60
ETH zürich
RocketLogger
v0.2 2016-09
CH_V1
CH_V2
CH_I1
CH_I2
CH_V3
CH_V4
P8
P9
S1
U200
U100_1
U100_2
U202
U401
U400
U500_1
U500_2
U300_1
U300_2
U301_1
U301_2
U302_1
U302_2
U303_1
U303_2
U304_1
U304_2
J500_1
J501_1
J300_1
J300_2
J500_2
J501_2
SW200
SW201
J200
D1
D2
D3
D4
D5
D6
GND
46

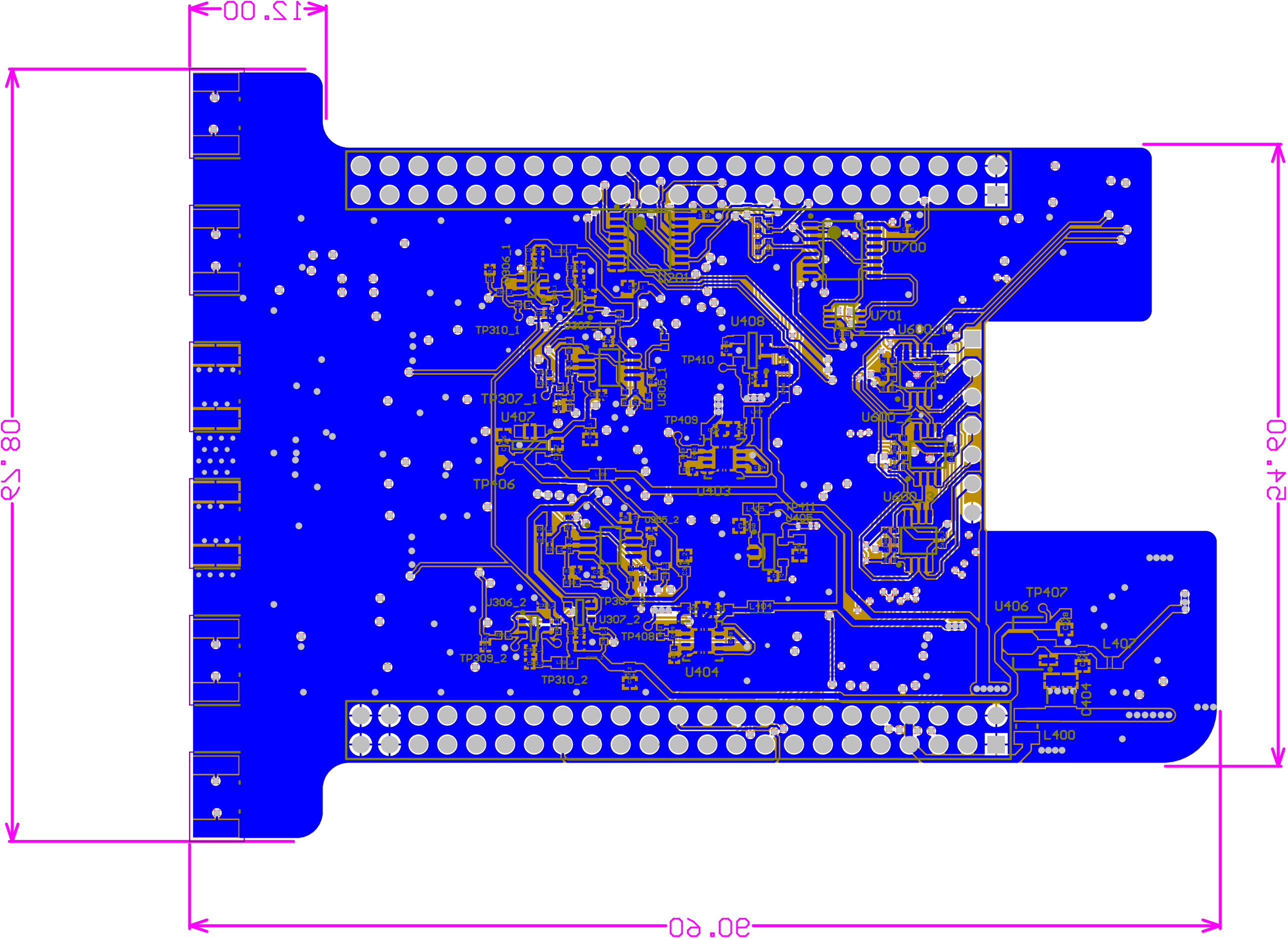
12.00
U700
U701
U600_1
U408
TP410
U306_1
U305_1
TP310_1
TP307_1
U407
TP409
U600_2
TP406
U403
TP411
U405
U305_2
U306_2
TP307_2
U307_2
TP408
TP309_2
TP310_2
U404
TP407
U406
L407
C404
L400
L404
L406
30.60
08.42
08.42

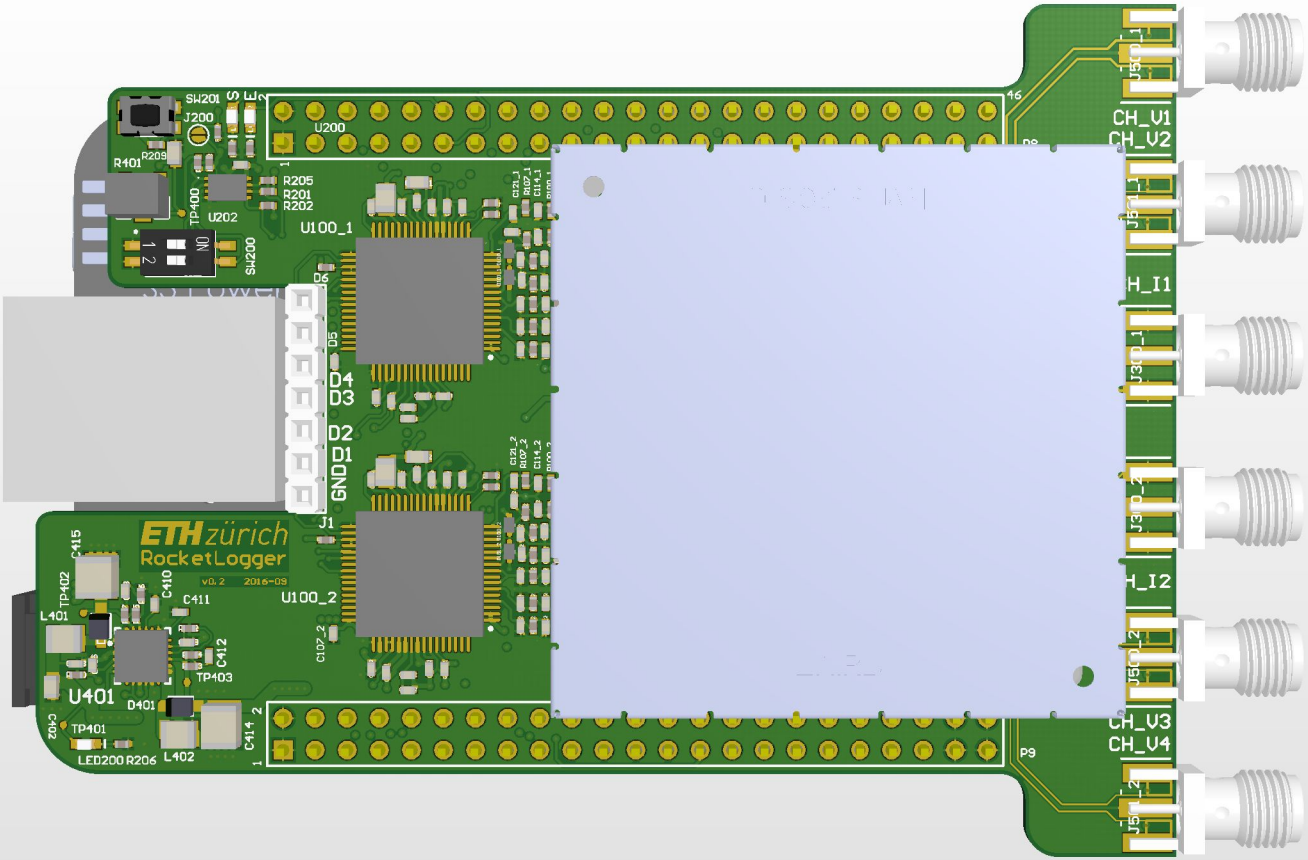
ETH zürich
RocketLogger
v0.2 2016-09
U100_1
U100_2
U401
U200
U202
J1
J200
SW200
SW201
R401
R209
R205
R201
R202
TP400
TP401
TP402
TP403
L401
L402
D401
LED200
R206
C415
C410
C411
C412
C414_2
C102_2
D1
D2
D3
D4
GND
D5
D6
CH_V1
CH_V2
CH_I1
CH_I2
CH_V3
CH_V4
P9

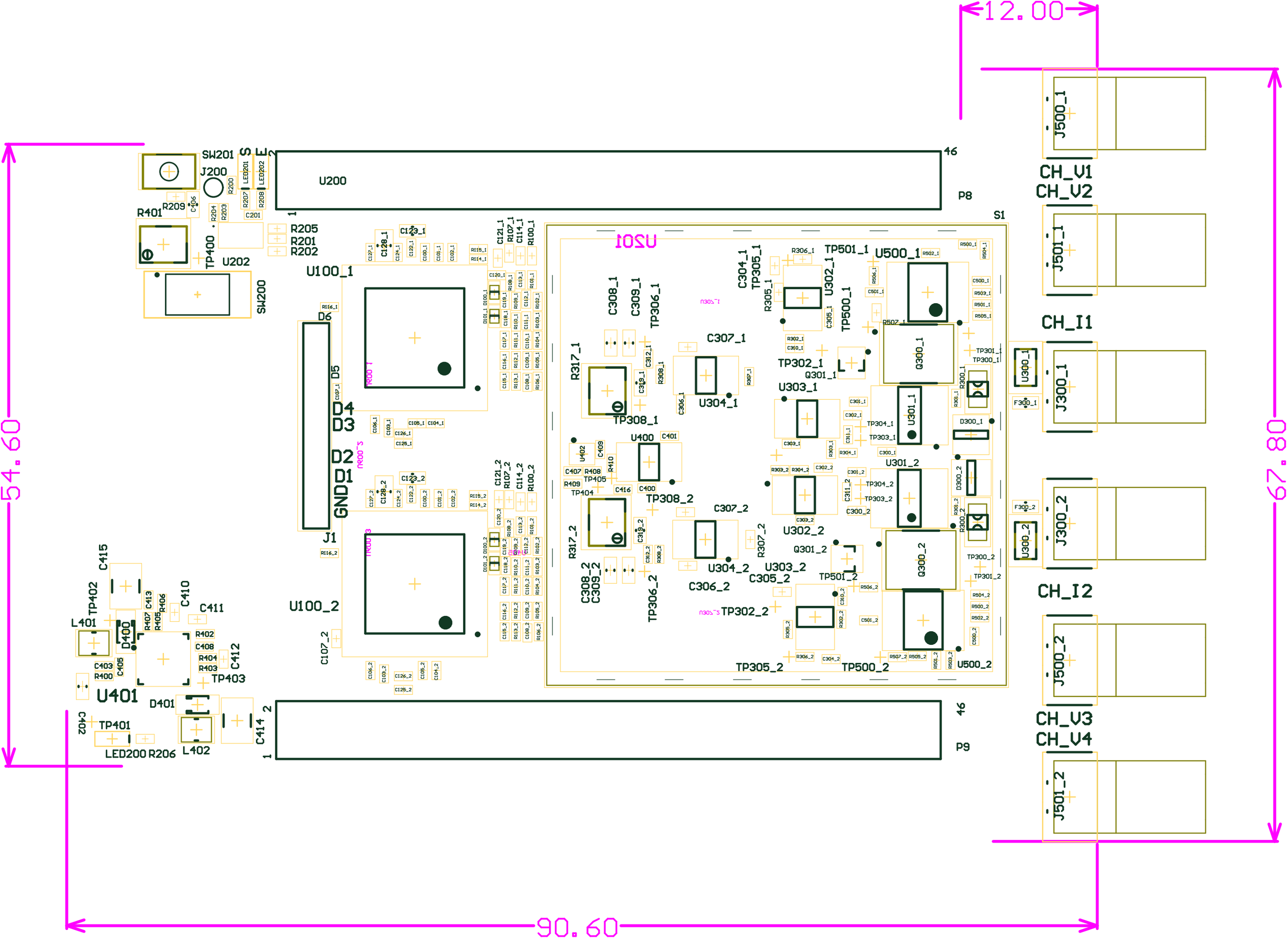
12.00
54.60
67.80
90.60
SW201
J200
R200
LED201
LED202
R207
R208
R209
C106
R204
R203
C201
R401
TP400
U202
SW200
U200
P8
46
R205
R201
R202
U100_1
D6
D5
D4
D3
D2
D1
GND
J1
U100_2
C107_2
C415
TP402
L401
D400
C413
R407
R405
R406
C410
C411
R402
C408
R404
R403
C412
TP403
C403
R400
C405
U401
D401
C402
TP401
LED200
R206
L402
C414
P9
U201
C308_1
C309_1
TP306_1
C304_1
TP305_1
R305_1
R306_1
TP501_1
U500_1
U302_1
TP500_1
R317_1
TP308_1
C307_1
U304_1
TP302_1
Q301_1
U303_1
Q300_1
U301_1
U400
C401
TP308_2
C307_2
U304_2
U303_2
C305_2
C306_2
TP302_2
TP501_2
U302_2
Q301_2
Q300_2
U301_2
TP305_2
TP500_2
U500_2
R317_2
C308_2
C309_2
TP306_2
S1
J500_1
CH_V1
CH_V2
J501_1
CH_I1
J300_1
U300_1
J300_2
U300_2
CH_I2
J500_2
CH_V3
CH_V4
J501_2

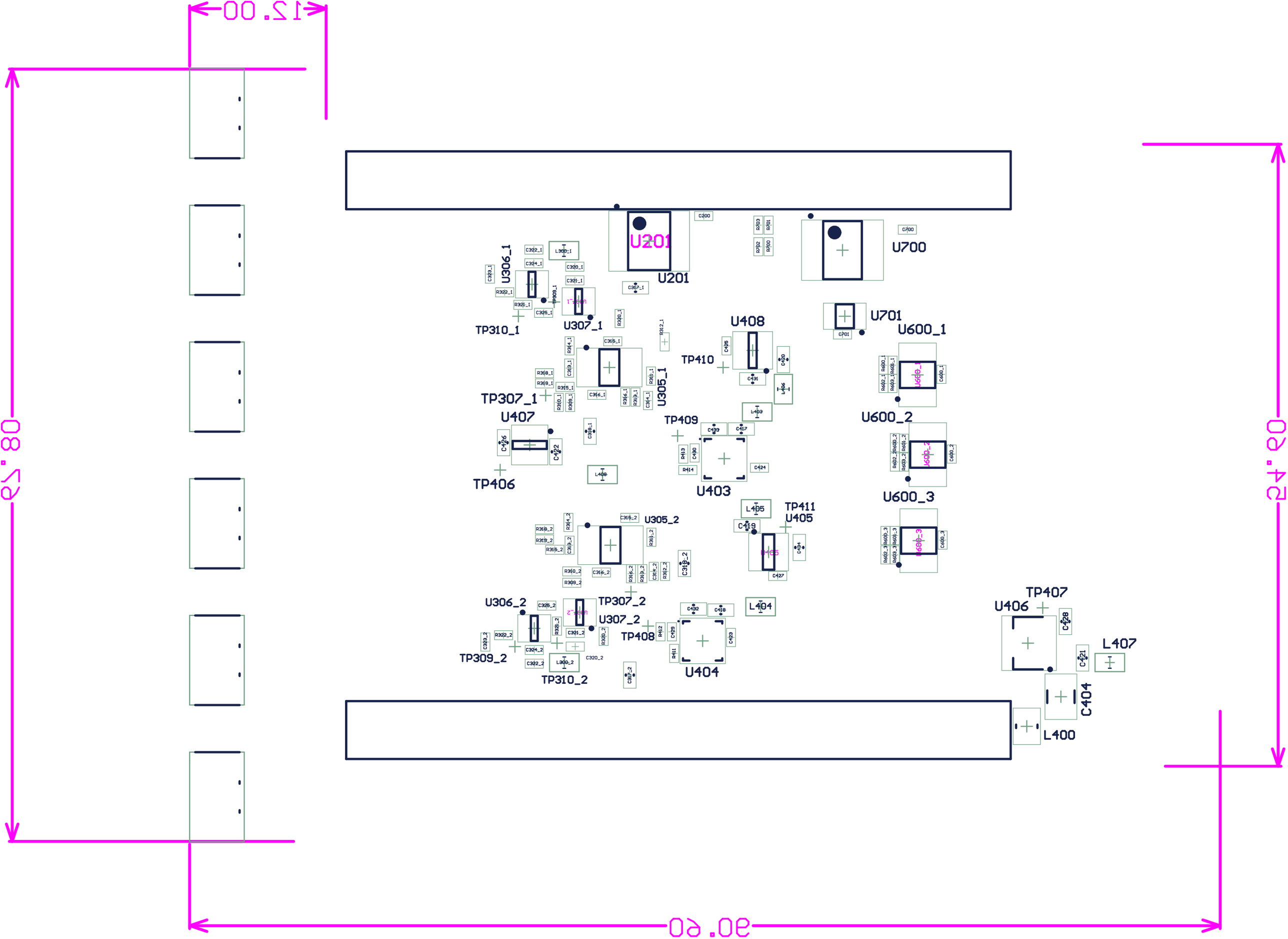
12.00
U201
U700
U306_1
U307_1
TP310_1
U408
U701
U600_1
TP410
U305_1
TP307_1
U407
TP409
U600_2
TP406
U403
U600_3
U305_2
TP411
U405
U306_2
TP307_2
U307_2
TP408
TP407
U406
L407
TP309_2
TP310_2
U404
C404
L400
30.60