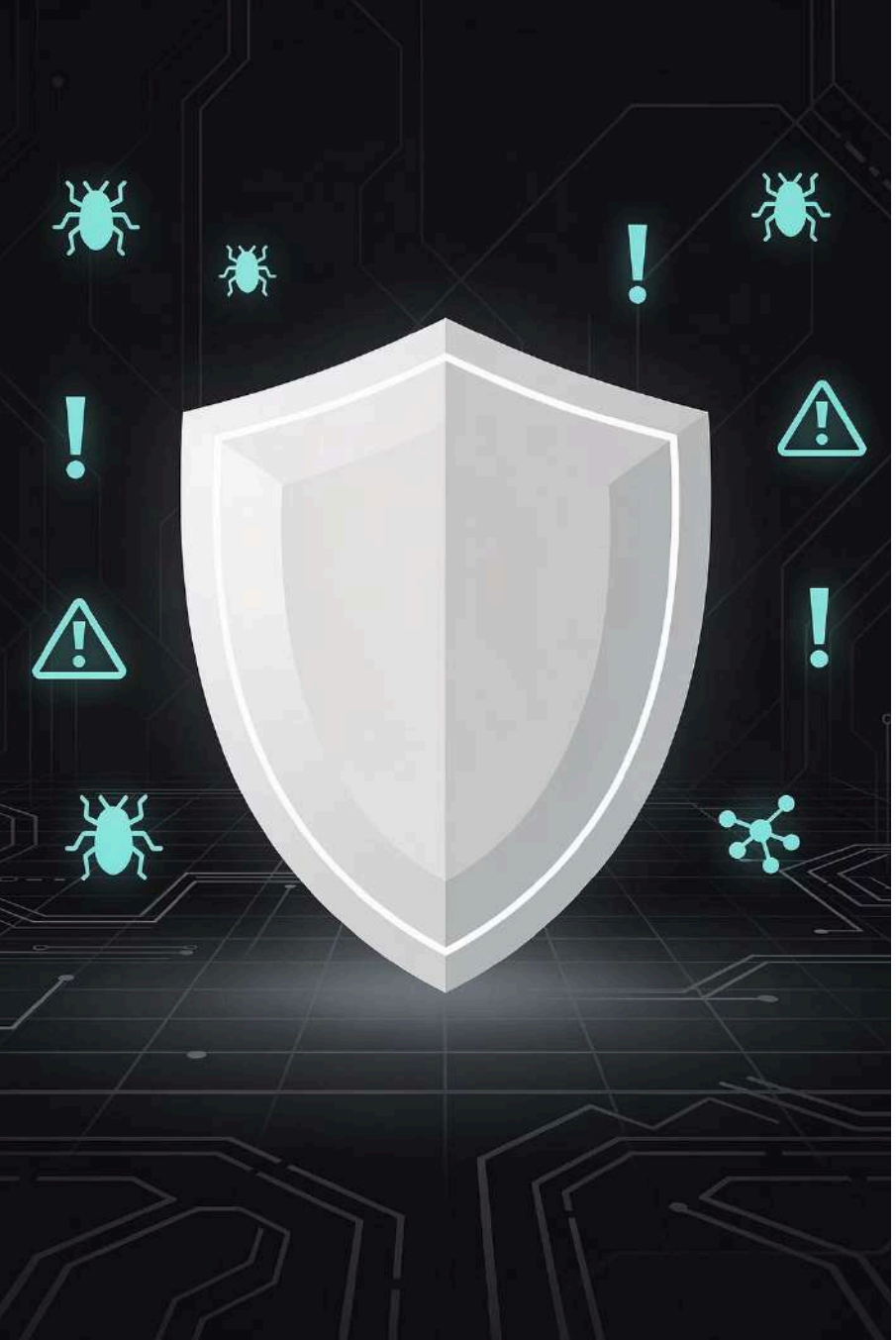

Week 2.1: Threat Landscape & Malware

M. Shehryar Raza

linkedin.com/in/ms-raza1

Lecture 1: Understanding Our Adversaries

Building on Week 1's foundational concepts, we now shift our focus from theoretical security principles to real-world cyber threats. This lecture explores the actual adversaries targeting organizations today—their motivations, capabilities, and attack methodologies. Understanding who wants to attack systems and why they do it is fundamental to building effective defensive strategies.

From Abstract Theory to Concrete Threats

Last Week: Theoretical Models

In Week 1, we explored Alice and Bob communicating while Eve eavesdropped—an abstract representation of security concepts. These theoretical models helped us understand cryptographic principles and basic security thinking.

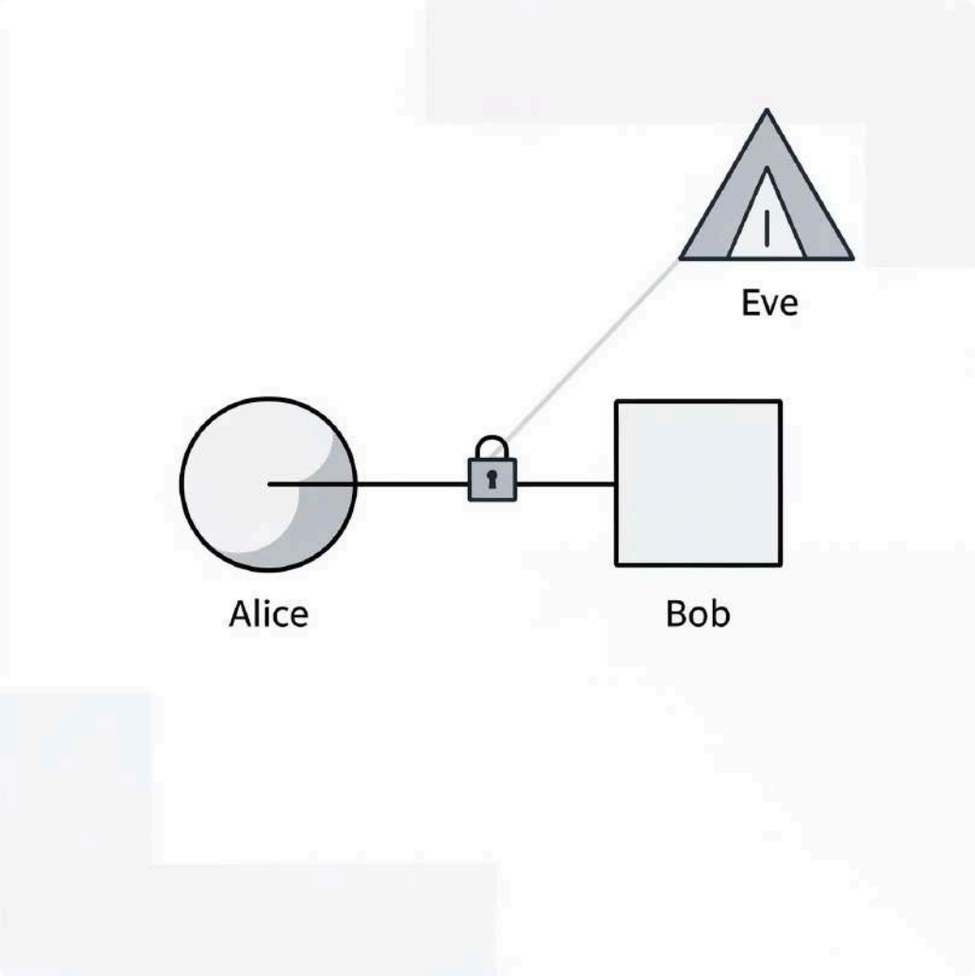

This Week: Real Adversaries

Now we examine actual threat actors with specific motives, sophisticated capabilities, and tangible resources. These adversaries aren't abstract—they're organized groups, nation-states, and individuals actively targeting systems right now.

Central Question: Who wants to attack organizations, and WHY? Understanding attacker motivation and resources is the key shift from theory to practice.

The Hierarchy of Cyber Adversaries

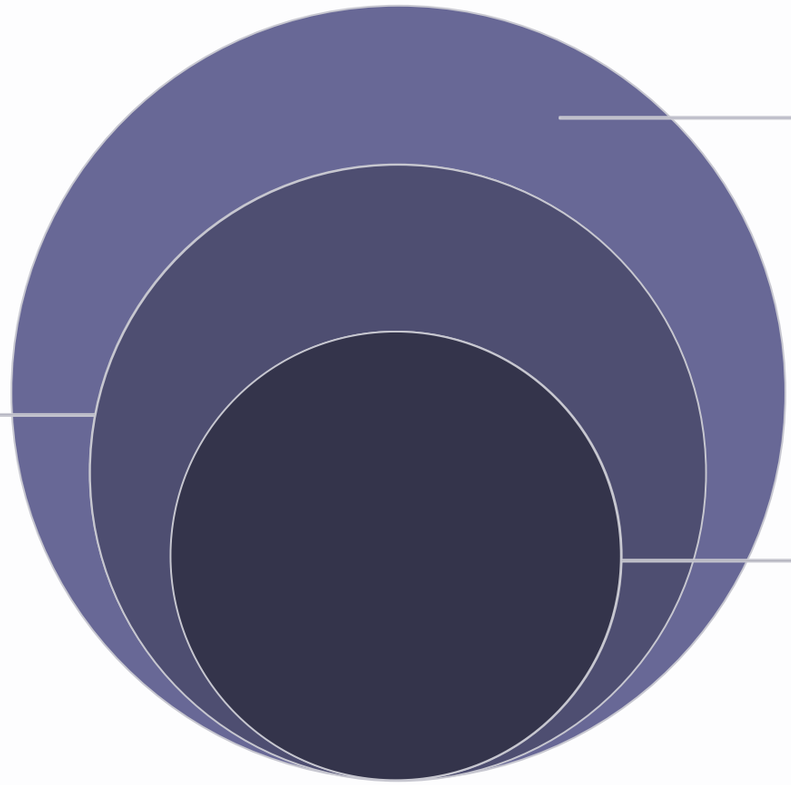

Cyber adversaries exist in a hierarchy based on sophistication, resources, and capabilities. At the apex are nation-state actors with virtually unlimited funding and patience. The middle tier consists of organized cybercriminal enterprises operating like legitimate businesses. The base comprises opportunistic attackers with lower technical skills but still dangerous intent. Critically, insider threats cut across all levels, representing trusted individuals who become security risks through malice, negligence, or compromise.

Top Tier: APTs

Nation-state actors conducting sophisticated, patient, well-funded operations like Stuxnet and SolarWinds

Middle Tier: Criminals

Organized ransomware gangs and banking trojan operators motivated purely by financial gain

Base Tier: Opportunists

Script kiddies, hacktivists, and DDoS-for-hire services with varied motivations and capabilities

Advanced Persistent Threats: The Digital Superpowers

Definition: APTs are government-sponsored groups conducting long-term cyber operations with essentially unlimited resources. These sophisticated actors represent the pinnacle of cyber threat capabilities, operating with patience measured in years rather than days.

Defining Characteristics

- **Patience:** Operate undetected for months or years
- **Resources:** Essentially unlimited funding from state sponsors
- **Sophistication:** Custom tools and zero-day exploits
- **Stealth:** Advanced evasion and anti-forensics techniques

Primary Motivations

- **Espionage:** Stealing state secrets and intellectual property
- **Sabotage:** Disrupting critical infrastructure
- **Intellectual property theft:** Economic advantage
- **Political influence:** Election interference and propaganda

Real Example: SolarWinds (2020)

Russian APT group Cozy Bear compromised the software update mechanism of SolarWinds Orion platform, infiltrating 18,000+ organizations including multiple US government agencies. The attackers remained undetected for over 9 months, demonstrating the patience and sophistication characteristic of nation-state operations.

The Digital Mafia: Profit-Driven Attacks

Organized cybercriminals represent a profound shift in the threat landscape—these aren't lone hackers in basements, but professional enterprises operating like Fortune 500 companies. They have HR departments, customer support teams, and 24/7 shift workers. This professionalization makes them highly effective and dangerously persistent.

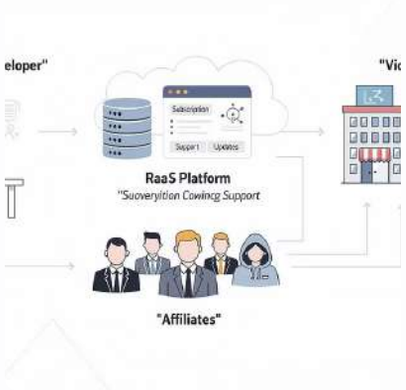

Ransomware-as-a-Service

Developers provide the ransomware platform while affiliates deploy attacks. Revenue is shared between parties, creating a sustainable criminal business model.

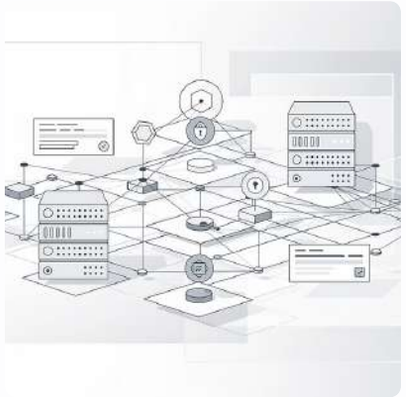

Initial Access Brokers

Specialists who compromise networks and sell access credentials to the highest bidder, enabling other criminals to launch attacks.

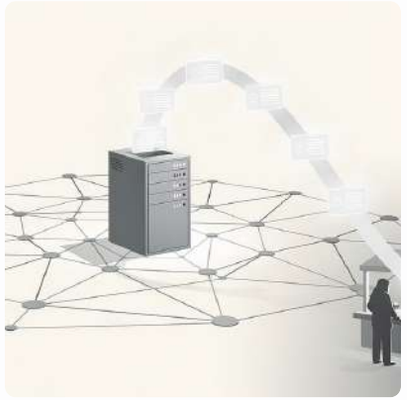

Data Exfiltration Specialists

Focus on stealing sensitive data—customer records, intellectual property, financial information—which they sell or use for extortion.

> **Case Study: Conti Ransomware Gang (2021-2022)**
>
> Extracted over $150 million in ransom payments from victims worldwide. They specifically targeted healthcare organizations during the COVID-19 pandemic and maintained a public "PR" team to handle ransom negotiations professionally. This gang operated with corporate-level organization until law enforcement disruption in 2022.

Digital Activism and Disruption

Definition: Hacktivists are individuals or groups motivated by political, social, or ideological causes rather than financial gain. While often less technically sophisticated than APTs or organized criminals, they can be highly effective at achieving publicity goals and disrupting operations.

Common Hacktivist Tactics

- ### DDoS Attacks

  Overwhelm websites with traffic to make them unavailable to legitimate users

- ### Website Defacement

  Replace legitimate content with political messages or propaganda

- ### Data Leaks

  Release sensitive information to expose perceived wrongdoing or corruption

- ### Hashtag Hijacking

  Manipulate social media narratives to amplify messages or disrupt communications

Example: Anonymous Operations

Anonymous isn't a single group but a collective ideology. Notable operations include Operation Payback (2010) with DDoS attacks against companies opposing WikiLeaks, and Operation Tunisia (2011) supporting Arab Spring protesters. While individual actors may lack advanced skills, coordinated swarm attacks can be devastating. Increasingly, state actors exploit hacktivist movements as cover for their own operations.

The Enemy Within: Insider Threats

Insider threats represent one of the most challenging security problems because they exploit the very foundation of organizational operations: trust. Unlike external attackers who must breach perimeter defenses, insiders already possess access, understand systems, and know where valuable data resides. They can operate within normal business processes, making detection extraordinarily difficult.

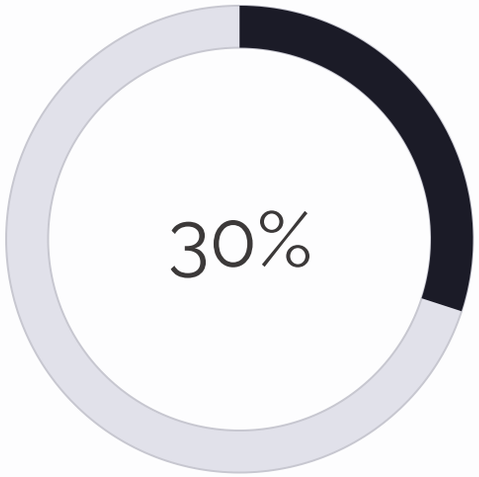

Malicious Insiders

Disgruntled employees seeking revenge, competitors planting staff, or espionage agents intentionally causing harm

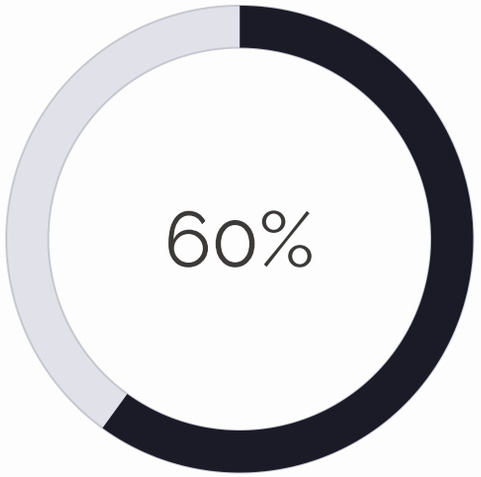

Negligent Insiders

Well-meaning employees who click phishing links, lose devices with sensitive data, or misconfigure cloud storage

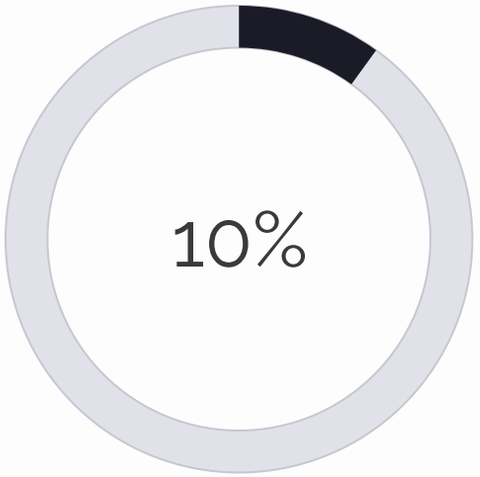

Compromised Insiders

Legitimate accounts taken over by attackers through credential theft, often remaining undetected for extended periods

Already Have Access

No need to breach perimeter defenses

Know the Environment

Understand where valuable data lives

Possess Trust

Activities appear legitimate to systems

Understand Weaknesses

Know organizational security gaps

The IAM Connection to Insider Risk

Identity and Access Management failures create the perfect environment for insider threats to flourish. Without proper controls, organizations give insiders excessive privileges, fail to monitor their activities, and leave accounts active long after employees depart. Strong IAM practices dramatically reduce insider risk by enforcing least privilege, enabling comprehensive auditing, and ensuring timely deprovisioning.

Without Proper IAM Controls

Excessive Privileges

Users have more access than needed, violating least privilege principle

No Separation of Duties

Single individuals can complete sensitive transactions alone

Weak Authentication

Shared passwords and single-factor authentication enable account takeover

Lack of Auditing

No visibility into what users are accessing or exporting

Poor Offboarding

Orphaned accounts remain active after employees leave

With Strong IAM Controls

Role-Based Access Control

Users receive only the minimum access required for their job functions

Regular Access Reviews

Periodic certification ensures privileges remain appropriate

Multi-Factor Authentication

Additional verification prevents account compromise

Complete Activity Logging

Comprehensive audit trails enable detection and investigation

Automated Deprovisioning

Immediate access removal when employment ends

Case Study: Edward Snowden (2013) — As an NSA contractor, Snowden possessed excessive system access that allowed him to export massive quantities of classified documents without triggering alerts. This incident highlighted critical failures in access controls, privilege management, and activity monitoring. The breach demonstrated that IAM isn't just about keeping outsiders out—it's fundamentally about managing what insiders can do.

Hacking the Human Operating System

Social engineering represents the most reliable attack vector in cybersecurity—not because it's technically sophisticated, but because it exploits fundamental human psychology. While organizations invest millions in firewalls, encryption, and intrusion detection, attackers consistently bypass these controls by manipulating people. The stark reality: 70-90% of successful breaches start with social engineering.

70-90%

Breaches Start with Social Engineering

The overwhelming majority of successful attacks begin by manipulating humans rather than exploiting technical vulnerabilities

$4.65M

Average Data Breach Cost

Organizations pay millions when social engineering succeeds, including remediation, legal fees, and reputation damage

99.9%

Detection Failure Rate

Automated systems rarely detect social engineering attacks because they appear as legitimate user activity

Why Social Engineering Works So Effectively

Authority

People naturally obey perceived authority figures, even when requests seem unusual

Urgency

"Act now or lose access"—time pressure prevents careful consideration

Reciprocity

"I helped you, now you help me"—exploits desire to return favors

Social Proof

"Everyone else is doing it"—leverages conformity and peer pressure

Scarcity

"Limited time offer"—creates fear of missing out on opportunities

From Spam to Surgical Strikes: The Phishing Evolution

Phishing has evolved from crude mass emails to sophisticated, AI-powered attacks that can fool even security-aware users. Understanding this evolution helps organizations build appropriate defenses and train users to recognize increasingly convincing threats.

1

Generation 1: Spray and Pray (1990s-2000s)

Mass emails sent to millions of recipients with obvious grammatical errors and implausible scenarios like "Nigerian prince" scams. Success rate was microscopically small (0.001%) but still profitable at massive scale. These attacks were easily recognizable by most users.

2

Generation 2: Spear Phishing (2010s)

Targeted attacks on specific individuals or organizations using real names, job titles, and references to actual events or colleagues. Attackers research victims through social media and corporate websites. Success rates jumped to 10-30% due to personalization and relevance.

3

Generation 3: Whaling/CEO Fraud (2015+)

Highly sophisticated attacks targeting C-level executives with extremely well-researched content that mimics communication styles. Attackers request wire transfers or sensitive data in contexts that seem legitimate. Average loss per incident: $130,000, making these among the most financially damaging attacks.

4

Generation 4: Conversational AI (Present)

Modern phishing leverages ChatGPT-style language models to generate perfectly written, personalized content at scale. These tools can mimic writing styles from small text samples, create highly convincing narratives, and remove language barriers that previously limited attackers. This represents the most challenging evolution yet.

Key Insight: As phishing becomes more sophisticated, technical controls alone become insufficient. Organizations must combine email filtering, link analysis, and attachment sandboxing with robust user training and strong authentication mechanisms—particularly multi-factor authentication, which blocks credential theft even when phishing succeeds.

Passwords: The Universal Weak Link

Despite decades of security improvements, stolen and weak passwords remain the primary entry point for cyber attacks. The credential crisis stems from a fundamental mismatch: humans manage 100+ passwords but can only remember a handful, leading to reuse, weakness, and vulnerability. This creates a massive attack surface that adversaries exploit ruthlessly.

81%

Hacking-Related Breaches

Use stolen or weak passwords as the primary attack vector

100+

Average Passwords

Per user across personal and work accounts

51%

Password Reuse Rate

Between personal and work accounts

How Credentials Are Compromised

- **Phishing**

  Fake login pages that capture credentials as users enter them

- **Database Breaches**

  Stolen credential databases sold on dark web markets

- **Keyloggers**

  Malware that captures every keystroke including passwords

- **Credential Stuffing**

  Automated testing of breached credentials across multiple sites

- **Password Spraying**

  Trying common passwords against many accounts to avoid lockouts

The IAM Solution Stack

01

Multi-Factor Authentication

Blocks 99.9% of credential-based attacks by requiring additional verification beyond passwords

02

Password Managers

Enable strong, unique passwords for every account without requiring human memory

03

Credential Screening

Regular checks against breach databases to identify compromised passwords

04

Behavioral Analytics

Detect anomalous access patterns that indicate account compromise

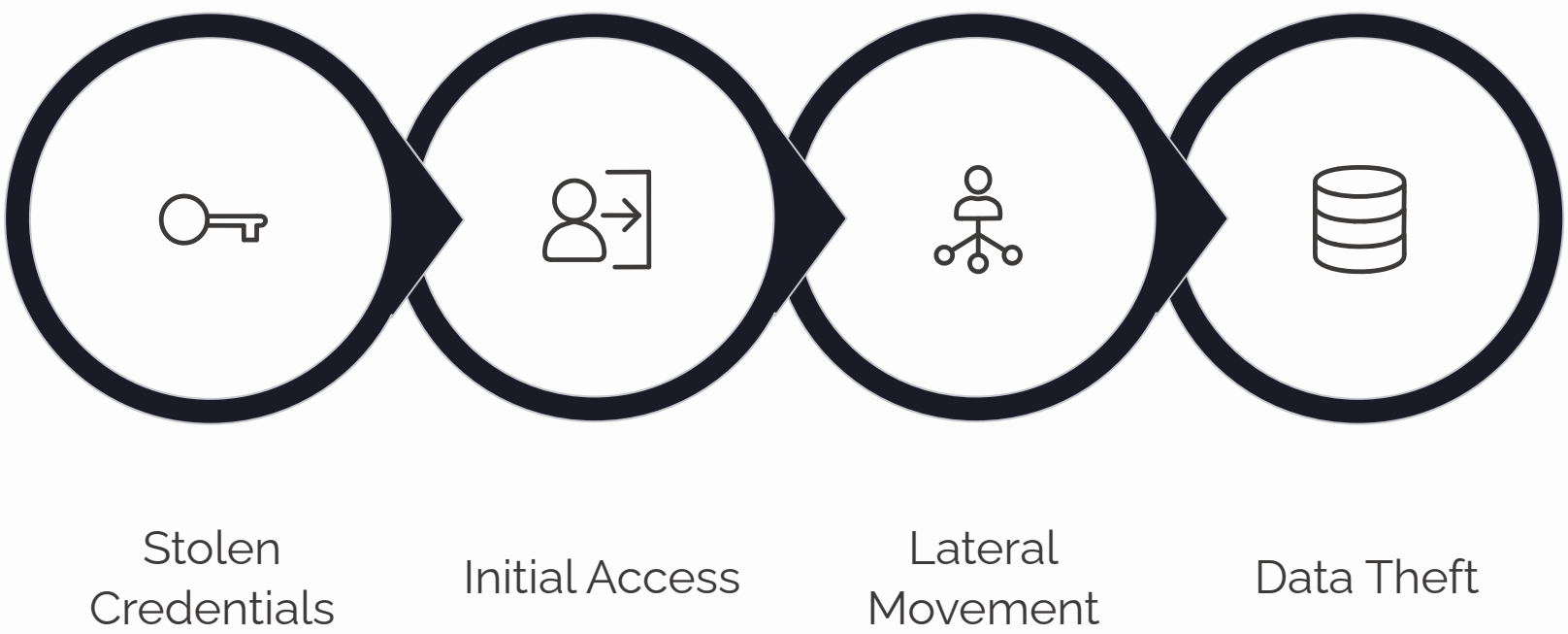

From Discovery to Exploitation to Patch

Vulnerabilities follow a predictable lifecycle from discovery through active exploitation to eventual patching. Understanding this lifecycle is critical for security teams because it reveals the window of opportunity when systems are most vulnerable. The race between attackers weaponizing vulnerabilities and defenders deploying patches determines whether exploits succeed or fail.

Discovery (Day 0)

Researcher or attacker finds the vulnerability. Responsible disclosure vs immediate exploitation path chosen. CVSS score assigned (0-10 severity).

Patch Deployment (Day 90-180+)

Organizations apply patches. Average enterprise patch time: 102 days. Many systems never receive patches due to compatibility concerns or operational constraints.

Weaponization (Day 0-30)

Exploit code developed and integrated into attack frameworks. May be sold on dark markets for $5K-$2.5M depending on severity and target systems.

Active Exploitation (Day 30-90)

Attacks launched in the wild. Rapid spread among criminal groups. Maximum danger period, especially for zero-days with no available patch.

Patch Development (Day 60-120)

Vendor creates and tests fix. May require complex system updates. Enterprise deployment adds additional complexity and testing requirements.

The Critical Window: The most dangerous period exists between when exploitation code becomes available and when organizations deploy patches. During this window, which can last months, systems remain vulnerable to attack. This explains why rapid patch management processes are fundamental security controls—they minimize exposure time.

Known Unknowns and Unknown Unknowns

Zero-Day Vulnerabilities

Definition

Unknown to vendor, no patch exists yet

Discovery

Usually by attackers or security researchers

Defense

Very difficult; behavioral detection only

Lifespan

Until discovered and patched (weeks to years)

Cost

Extremely valuable ($100K-$2.5M on dark web)

Example

Log4Shell (2021) existed for years before discovery

N-Day Vulnerabilities

Definition

Known to vendor, patch available

Discovery

Usually through public disclosure process

Defense

Apply available patches promptly

Lifespan

Until organizations patch (average 102 days)

Cost

Free exploit code often publicly available

Example

EternalBlue (2017) patch existed but remained unapplied

> **The Reality Check:** Most successful attacks exploit N-day vulnerabilities, not zero-days. While zero-days receive media attention and are genuinely dangerous, the vast majority of breaches occur because organizations fail to apply available patches. This creates a massive, preventable attack surface. Defense priority should focus on rapid patch management combined with layered security controls that detect exploitation attempts.

Understanding Attack Progression

The Cyber Kill Chain model, developed by Lockheed Martin, breaks attacks into distinct stages from initial reconnaissance through achieving objectives. Understanding this progression helps defenders identify where to implement controls and detect attacks before they succeed. Early detection dramatically reduces response costs and damage.

Stage 1: Reconnaissance

Researching the target through open source intelligence (OSINT), social media profiling, and network scanning. **Defense:** Limit public information exposure, monitor for scanning attempts, implement threat intelligence.

Stage 2: Weaponization

Creating the attack package by pairing exploits with backdoors and crafting convincing lures (malicious documents or links). **Defense:** Email filtering, suspicious attachment analysis, threat intelligence feeds.

Stage 3: Delivery

Transmitting the weapon to the target via email attachments, malicious links, drive-by downloads, or physical USB drops. **Defense:** URL filtering, attachment sandboxing, user security awareness training.

Stage 4: Exploitation

Triggering the vulnerability to execute code on the victim system and gain initial foothold. **Defense:** Aggressive patch management, application control/whitelisting, endpoint detection and response.

Key Insight: The earlier you detect and stop an attack in the kill chain, the lower the cost and impact. Blocking at reconnaissance costs almost nothing. Recovering from data exfiltration costs millions. This is why defense-in-depth strategies implement controls at every stage rather than relying on perimeter security alone.

From Foothold to Mission Complete

After gaining initial access, attackers must install persistent malware, establish command and control infrastructure, and ultimately achieve their objectives—whether data theft, ransomware deployment, or system destruction. Understanding these final stages reveals why detection speed matters and where defensive controls have maximum impact.

Stage 5: Installation

Installing persistent malware to maintain access even after system reboots. Establishing backdoor accounts and hiding presence using rootkit techniques. **Defense:** Endpoint protection platforms, file integrity monitoring, least privilege enforcement.

Stage 6: Command & Control (C2)

Establishing communication channels to attacker servers. Systems "beacon" periodically to receive instructions for lateral movement or data exfiltration. **Defense:** Network traffic monitoring, DNS filtering, firewall egress rules, anomaly detection.

Stage 7: Actions on Objectives

Achieving the actual attack goal: data exfiltration, ransomware deployment, system destruction, or credential harvesting for future attacks. **Defense:** Data loss prevention, offline backups, network segmentation, user behavior analytics.

207

Days to Detection

Average time from initial breach until organizations discover the compromise

56

Days Dwell Time

Average time attackers operate undetected within systems before discovery

$4.45M

Average Breach Cost

Total cost including detection, response, remediation, and business disruption

The extended dwell time reveals a critical security challenge: attackers have months to explore networks, escalate privileges, and position themselves for maximum damage. This is why detection capabilities are just as important as prevention—you can't stop what you don't see. Organizations must assume breach and implement controls that detect anomalous behavior during these later attack stages.

Defense at Every Stage

Effective cybersecurity implements defensive controls at every stage of the kill chain, forcing attackers through multiple barriers. This defense-in-depth approach ensures that if one control fails, others remain to detect or block the attack. The goal isn't perfect prevention at any single stage—it's making attacks so difficult, expensive, and detectable that adversaries move to easier targets.

1

Reconnaissance

Threat intelligence feeds, deception technology (honeypots), limit public-facing information

2

Weaponization & Delivery

Email security gateways, web filtering/proxies, user security awareness training

3

Exploitation

Patch management program, application whitelisting, endpoint detection and response (EDR)

4

Installation

Antivirus/antimalware, file integrity monitoring, least privilege principles (IAM!)

5

Command & Control

Network segmentation, DNS filtering, firewall egress controls, traffic analysis

6

Actions on Objectives

Data classification and encryption, regular backups (air-gapped), user behavior analytics

7

Continuous Monitoring & Incident Response

Security Information and Event Management (SIEM), Security Orchestration, Automation, and Response (SOAR), incident response playbooks, regular drills.

> **The Strategy:** Each defensive layer increases attack cost and detection probability. Attackers must successfully navigate all stages to achieve their goals, while defenders only need to succeed at one stage to disrupt the attack. This asymmetry favors defense when implemented correctly. The key is ensuring controls at different stages use different technologies and detection methods, preventing a single attacker technique from bypassing multiple layers.

Where Identity Disrupts Attacks

Identity and Access Management serves as a force multiplier for security controls across the entire attack chain. While IAM is often viewed as an authentication technology, it actually disrupts multiple attack techniques throughout the kill chain—from preventing initial access through limiting lateral movement to detecting data exfiltration. Strong IAM makes every other security control more effective.

Against Credential Theft

Multi-factor authentication (MFA) blocks 99.9% of credential-based attacks even when passwords are compromised. **Passwordless authentication** eliminates phishing targets entirely. **Breached credential monitoring** proactively identifies compromised passwords before attackers use them.

Against Lateral Movement

Least privilege access ensures users only access resources required for their roles. **Network segmentation by role** prevents compromised accounts from reaching sensitive systems. **Just-in-time privilege elevation** limits time windows for abuse. **Session monitoring** detects anomalous access patterns.

Against Data Exfiltration

Role-based access control (RBAC) limits who can access sensitive data. **Data classification and labeling** enables precise access policies. **Regular access reviews** remove unnecessary permissions. **Anomalous download detection** identifies unusual data access patterns.

Against Persistence

Regular access reviews identify orphaned or suspicious accounts. **Automated deprovisioning** removes access immediately when employees leave. **Account lifecycle management** ensures all accounts remain appropriate. **Privileged access management (PAM)** secures high-value administrative credentials.

The Multiplier Effect: IAM doesn't replace other security controls—it amplifies them. When combined with endpoint protection, network monitoring, and data encryption, strong IAM creates multiple overlapping defensive layers. Attackers must defeat authentication, authorization, and detection simultaneously, dramatically increasing attack difficulty and organizational visibility into threats.

Case Study: A Modern APT Campaign

The SolarWinds attack represents one of the most sophisticated cyber campaigns in history, demonstrating how APT groups exploit software supply chains to infiltrate thousands of organizations simultaneously. Analyzing this breach reveals critical lessons about software security, IAM failures, and the patient, methodical approach of nation-state adversaries.

Phase 1: Initial Compromise (September 2019)

Attackers breached SolarWinds development environment, likely via stolen credentials or software vulnerability. They established persistent access and began reconnaissance of internal systems, remaining undetected for months while learning the software development and release processes.

Phase 2: Malicious Code Insertion (October 2019 - March 2020)

Attackers inserted a backdoor named "SUNBURST" into the Orion platform source code during the build process. The malicious code was digitally signed with legitimate SolarWinds certificates, making it appear authentic. Updates containing the backdoor were distributed to approximately 18,000 customers through normal software update channels.

Phase 3: Secondary Payload Delivery (March - December 2020)

The SUNBURST backdoor contacted attacker-controlled servers using sophisticated techniques to avoid detection. Attackers were highly selective, deploying additional malware to only about 100 high-value targets including government agencies and technology companies. This selectivity helped maintain operational security and avoid premature discovery.

Phase 4: Discovery and Response (December 2020)

FireEye discovered the breach when investigating their own compromise, detecting anomalous authentication behavior in their systems. The security community quickly realized the supply chain implications, triggering massive incident response efforts. Organizations worldwide scrambled to identify compromise, remove backdoors, and rebuild trust in software supply chains.

Excessive Developer Privileges

Build system access lacked least privilege controls

Inadequate Code Signing

Malicious code received legitimate digital signatures

Supply Chain Gaps

No verification of software build integrity

Insufficient Monitoring

Build system activity went unaudited

Understanding the Modern Threat Landscape

Threat Actors Vary by Motivation

Nation-states conduct espionage and sabotage with unlimited resources. Cybercriminals seek financial profit through ransomware and fraud. Hacktivists pursue ideological goals through disruption. Insiders cause harm through revenge, accident, or coercion. Understanding attacker motivation helps predict tactics and prioritize defenses.

Humans Are the Weakest Link

Social engineering bypasses even the most sophisticated technical controls by exploiting psychology rather than technology. Credential theft through phishing enables the majority of successful breaches. Security awareness training and strong authentication are non-negotiable defensive requirements, not optional enhancements.

Vulnerabilities Have Lifecycles

Zero-day vulnerabilities are rare but extremely dangerous when exploited by sophisticated actors. N-day vulnerabilities with available patches account for most breaches, making patch management fundamental security hygiene. The window between exploit availability and patch deployment represents the period of maximum danger.

Attacks Follow Patterns

The Cyber Kill Chain model reveals how attacks progress through predictable stages from reconnaissance to achieving objectives. Defense-in-depth strategies disrupt attacks at multiple stages rather than relying on perimeter security. Early detection dramatically reduces both response costs and overall damage.

IAM is Foundational Defense

Strong authentication with multi-factor verification prevents initial access through credential theft. Least privilege principles contain lateral movement by limiting what compromised accounts can access. Comprehensive auditing enables detection, investigation, and forensic analysis of security incidents.

Next: The Attacker's Toolkit

Lecture 2 Preview: Malware - The Digital Weaponry

Having explored who attacks systems and why, we now examine the tools they use. Lecture 2 dives deep into malicious software—from traditional viruses to sophisticated ransomware operations. Understanding malware mechanics, behaviors, and defensive strategies completes your foundation in cyber threats.

01

The Evolution of Malicious Software

How malware has transformed from simple viruses to complex, modular attack platforms

02

Major Malware Categories

Viruses, worms, trojans, ransomware, spyware, rootkits—what makes each unique

03

How Malware Operates

Infection mechanisms, persistence techniques, evasion methods, and command infrastructure

04

Modern Defense Strategies

Signature-based detection, behavioral analysis, sandboxing, and response orchestration

05

IAM's Role in Containment

How identity controls limit malware spread and enable rapid response

> **Preparation Thought:** "Understanding threats helps us build better defenses. Understanding malware helps us build smarter detection." As you prepare for Lecture 2, consider how the threat actors we studied today employ malware as their primary weapon. The connection between attacker motivation and tool selection will become clear as we explore the malware landscape.